

RICK LANE

CROMPOND ROAD (RT. 202)

TAX LOT 13.1

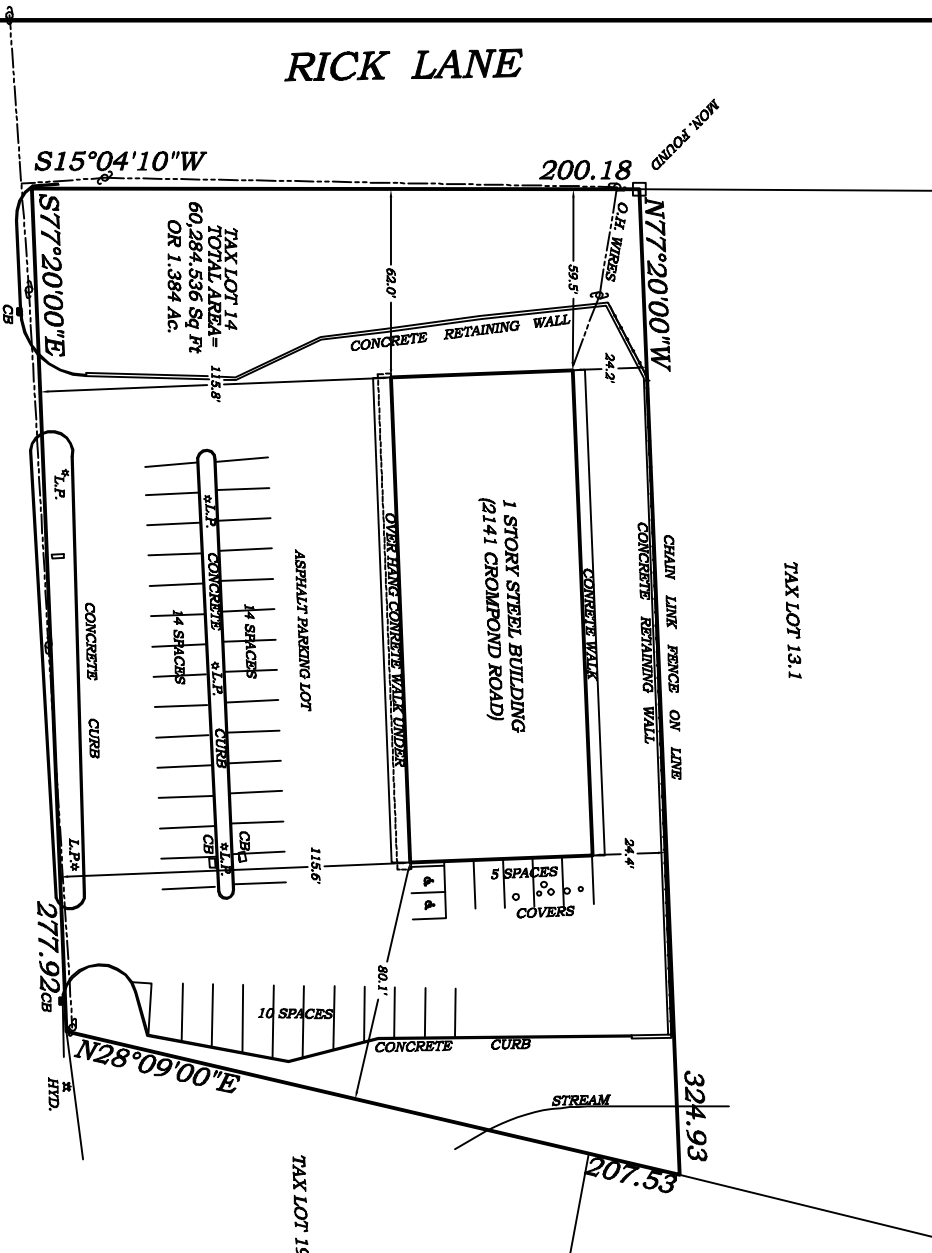

SURVEY OF PROPERTY

PREPARED FOR

CHRIS SANTOMERO

PROPERTY BEING
SEC 34.05-BLOCK 6-LOT 14
ON MAP ENTITLED

"THE OFFICIAL TAX MAP OF THE TOWN OF CORTLANDT"
SITUATE AT
TOWN OF CORTLANDT
WESTCHESTER COUNTY, NEW YORK

SURVEYED: MAY 29, 2012
SCALE: 1" = 40'

JOHN J. MULLDOON
77 TAPPAN LANDING ROAD
TARRYTOWN, N.Y. 10591
(914) 631-4232

