



April 8, 2019

Via E-mail: MichaelP@townofcortlandt.com

Mr. Michael Preziosi, P.E.
Director, Department of Technical Services
Town of Cortland
One Heady Street
Cortland Manor, NY 10567

RE: Hollow Brook Golf Club
2018 Annual Monitoring Report

Dear Mr. Preziosi:

In accordance with the Hollow Brook Golf Club (HBGC) Water Quality Monitoring Program, WSP is submitting the following 2018 Annual Monitoring Report. The purpose of the monitoring program is to provide data for measuring compliance with the May 2002 Environmental Management Plan (EMP), and to ensure that integrated pest management is functioning properly.

This report summarizes operational monitoring results for 2018. This monitoring program includes groundwater and surface-water sampling. Baseflow samples are to be collected twice per year in the summer and fall as per the June 2009 resolution by the Town of Cortland Planning Board (Resolution No. 23-09). Additionally, storm water samples are to be collected once per year. Course samples are analyzed for inorganic and organic compounds. The EMP requires that all compounds applied to the course in the previous 12 months be analyzed. Eurofins Eaton Analytical (Eurofins) of South Bend, Indiana has been instructed to report all compounds possible using the analytical methods which cover the applied compounds.

In February 2014, HBGC requested of the Town a modification to the EMP to reduce associated costs. The request was made in consideration of the monitoring results to date. In a March 30, 2016 letter from LBG (now WSP) to the Town, the following modifications were recommended: 1) eliminate surface water sampling at locations US-1 and SW-4; 2) eliminate groundwater sampling at Monitor Well GW-2; 3) discontinue analyses for volatile organic compounds, polycyclic aromatic compounds and metals; and, 4) the storm-sampling protocol outlined in the EMP will be followed until HBGC obtains an outside consultant to perform a new storm-water study. The 2018 sampling events followed these modifications, as will subsequent events.

1.0 SAMPLE DATES, LOCATIONS AND METHODOLOGIES

In 2018, two baseflow sampling events for groundwater and surface-water were conducted; August 6th and November 20th. A storm event was not conducted in 2018 due to either 1) individual precipitation event amounts and intensities did not meet the criteria described in the EMP, or 2) the timing of the precipitation event was not conducive to sampling during normal business hours.

WSP USA
Formerly
Leggette, Brashears & Graham
4 Westchester Park Drive, Suite 175
White Plains, NY 10604

T +1-914-694-5711

wsp.com



During both the August 6th and November 20th baseflow events, samples from surface-water stations DS-1, SW-3, SW-5 and SW-6 (figure 1) were analyzed for inorganic compounds. In addition, samples from station DS-1 were analyzed for organic compounds (pesticides). Stations US-1 and SW-4 have been eliminated from the program as described in the preceding section. Groundwater samples from Monitor Wells GW-1R, GW-3 and GW-4 (figure 1) were analyzed for both organic and inorganic compounds. Well GW-2 is no longer sampled as described in the preceding section.

The samples were analyzed for the parameters listed in the EMP and included all pesticide compounds that have been applied in the previous 12 months. In addition, the Eurofins reports all additional compounds included in the applicable analytical methods. Inorganic parameters are analyzed by York Analytical Laboratories of Stratford, Connecticut. Field parameters, including pH, temperature, conductivity and dissolved oxygen are measured by WSP during sampling.

Laboratory results for pesticides are compared to New York State Standards and Guidance Values for groundwater and surface waters as described in the New York State Department of Environmental Conservation (NYSDEC) Guidance Memorandum: Division of Water Technical and Operational Guidance Series (1.1.1). Also, in accordance with the EMP, any detection of pesticides in course samples is evaluated for toxicological significance as indicated in the following table:

Sample Type	Toxicological Criteria as per EMP
Groundwater samples and Hollow Brook surface-water sample DS-1	50 percent of the respective EPA Health Advisory Level, abbreviated 50% HAL
Surface-water samples other than from the Hollow Brook (SW-3, SW-5 and SW-6)	10 percent of the Lethal Concentration in 50 percent of the simulated test population (fish, invertebrates), abbreviated 10% LC ₅₀

The analytical results for inorganic compounds are compared to NYS Standards and Guidance Values. According to the EMP, inorganics are also evaluated to determine if detections exhibit an increasing trend or exceed the baseline mean by two standard deviations (see EMP table 5.5).

2.0 SAMPLING RESULTS

The 2018 sampling results for groundwater and surface water are presented on tables 1 and 2. Historical results are included in previous Annual Monitoring Reports. The 2018 product application data and laboratory analytical reports are included in the Appendix.

2.1 Summer Groundwater and Baseflow Surface-Water Event

2.1.1 Groundwater

Laboratory analysis of the summer 2018 groundwater samples (table 1) shows that six pesticides were detected in the GW-1R sample, one pesticide was detected in the GW-3 sample and one pesticide was detected in the GW-4 sample. None of the detected compounds were at a concentration which exceeds the toxicological criteria.

GW-1R: Boscalid, chlorantraniliprole, paclobutrazol, propiconazole (isomer b), tebuconazole and triadimenol were detected in the GW-1R sample. Of these compounds, boscalid, chlorantraniliprole, paclobutrazol and tebuconazole were applied to the course during the 2018 season. Triadimenol is a metabolite of triadimefon, which was an applied compound during 2018. With the exception of



tebuconazole, all of these compounds were applied to the course at some point during the past five years, and all have previously been detected in the GW-1R samples. Tebuconazole was applied for the first time to the course on one occasion in May 2018.

GW-2: Sampling of groundwater from the GW-2 monitor well is no longer a part of the regular sampling protocol. The results of previous analyses of GW-2 samples are included in prior Annual Reports.

GW-3: The pesticide chlorantraniliprole, an applied compound, was detected in the GW-3 groundwater sample. This pesticide has not been detected in past GW-3 samples. The total dissolved solids (TDS) concentration in the groundwater sample from GW-3 was reported above the New York State Guidance Value (500 mg/l) at 543 mg/l. This exceedance is not considered a consequence of course activities.

GW-4: The pesticide chlorantraniliprole, an applied compound, was detected in the GW-4 groundwater sample. This compound has been detected in past GW-4 samples. The August 2018 concentration is similar to past detections.

2.1.2 Surface Water

Laboratory analysis of the summer 2018 surface-water sample DS-1 (table 1) shows that no pesticides were detected in the downstream Hollow Brook sample.

2.2 Fall Groundwater and Baseflow Surface-Water Event

2.2.1 Groundwater

Laboratory analysis of the fall 2018 groundwater samples (table 2) shows that six pesticides were detected in the GW-1R sample and 1 pesticide was detected in the GW-4 sample. No pesticides were detected in the GW-3 sample. None of the detected compounds were at a concentration which exceeds the toxicological criteria.

GW-1R: Chlorantraniliprole, paclobutrazol, propiconazole (isomers a), propiconazole (isomer b), tebuconazole and triadimenol were detected in the GW-1R sample. Of these compounds, chlorantraniliprole, paclobutrazol and tebuconazole were applied to the course during the 2018 season. Triadimenol is a metabolite of triadimefon, which was an applied compound during 2018. With the exception of tebuconazole, all of these compounds were applied to the course at some point during the past five years, and all have previously been detected in the GW-1R samples. Tebuconazole was applied for the first time to the course on one occasion in May 2018.

GW-2: Sampling of groundwater from the GW-2 monitor well is no longer a part of the regular sampling protocol.

GW-3: No pesticide compounds were reported by the laboratory above the Method Detection Limits (MDLs).

GW-4: The pesticide chlorantraniliprole, an applied compound, was detected in the GW-4 groundwater sample. This compound has been detected in past GW-4 samples. The November 2018 concentration is similar to past detections.

2.2.2 Surface Water

Laboratory analysis of the fall 2018 surface-water sample DS-1 (table 1) shows that no pesticides were detected in the downstream Hollow Brook sample.



3.0 DISCUSSION AND RESPONSES

3.1 Groundwater

Course groundwater samples continue to exhibit detections of applied pesticides. None of the 2018 pesticide detections were at concentrations which are considered toxicologically significant based on the criteria provided in the EMP (Tables 1 and 2). The 2018 groundwater detections were generally consistent with those of recent monitoring years with the exception of tebuconazole, which was applied for the first time to the course on one occasion in May 2018. Chlorantraniliprole was detected in the sample from GW-3 for the first time in the past five years during the August 2018 event; however, it was not detected during the November 2018 event.

Tebuconazole is a fungicide that has not been evaluated and approved for use on the course. The Superintendent, who is new as of last year, confirmed that it was used once in May 2018 to treat bunkers. The detected concentrations of 1.9 and 2.4 ug/l (micrograms per liter) are below the EPA Human Health Benchmark for Pesticides (HHBP) of 190 ug/l. An EPA Health Advisory Level (HAL), which is used to establish trigger levels for pesticides used on the course, does not exist for tebuconazole.

Chlorantraniliprole (Acelepryn) has been detected in groundwater every year since it was introduced at the course in 2011; however, it has never been detected in the Hollow Brook. It has been detected in the samples from GW-1R and GW-4 during each sampling event for the past three years. The detected concentrations during that time ranged from 0.07 and 0.54 micrograms per liter, which is well below the toxicologically significant trigger levels for groundwater and surface water of 5,530 and 1,380 micrograms per liter respectively. The detection in GW-3 is a new occurrence.

3.2 Surface Water

Only the DS-1 surface-water station is sampled during baseflow. The tributary surface water stations are sampled for inorganic criteria during baseflow but are sampled for organic pesticides only during storm events. The DS-1 station did not contain detectable levels of pesticides during the two 2018 sampling events.

3.3 Responses

The management response to detections of pesticides in HBGC groundwater or surface-water samples is described in Section 5.7.6 of the EMP. Restrictions described below for 2019 are based on 2018 detections.

Compound	Trade Name	Applied During 2018	Detected Above RT During 2018	2018 Operational Year (based on 2017 detections)	2019 Operational Year (based on 2018 detections)
2,4-D	Barrage, Formula 40, Opt-Amine, Weedar 64	N	N	No Restriction	No Restriction
Boscalid	Emerald	Y	Y	No Restriction	No Restriction
Chlorantraniliprole	Acelepryn	Y	Y	Spot application	Spot Application – Last Resort Chemical
Dithiopyr	28-0-3 W/Dimension	Y	N	No Restriction	No Restriction
Flutolanil	ProStar 70 WDG	Y	N	Spot application	No Restriction
Iprodione	Chipco 26-GT, Interface	Y	N	No Restriction	No Restriction



Compound	Trade Name	Applied During 2018	Detected Above RT During 2018	2018 Operational Year (based on 2017 detections)	2019 Operational Year (based on 2018 detections)
Pacllobutrazol	Trimmit 2 SC, PAC 223	Y	Y	Spot application	Spot Application
Pentachlorophenol (PCP)	(various)	N	N	No Restriction	No Restriction
Propiconazole	Banner Max	N	Y	Spot application	Spot application
Triadimenol	Bayleton Flo, Tartan (triadimefon)	N	Y	Spot application	Spot application
Tebuconazole	-----	Y	N	Not approved for Use	Not Approved for Use

In addition to the above we are making additional recommendations relative to tebuconazole and chlorantraniliprole.

Tebuconazole

The course has indicated that they would like to be able to use tebuconazole. In accordance with the Management Plan, new pesticides proposed for use on the course need to undergo a risk assessment and be approved by the Town. The course needs to make a formal request to use tebuconazole and then either the Town or the course needs to have a risk assessment completed by an approved professional before a determination can be made. In the interim, and for the reasons stated above, we cannot recommend continued use of this product at this time.

Chlorantraniliprole

If certain pesticides (specifically listed in the Management Plan) are detected below their respective trigger levels twice in the same year, their use is to be suspended. Chlorantraniliprole is not on that list as it was added after the fact in addition to several other pesticides. Because the new pesticides are not specifically addressed in the Management Plan, the Town and the course agreed that as long as any detections were below toxicologically significant levels and there were no detections in the Hollow Brook, the pesticide could continue to be used but had to be restricted to spot applications. In accordance with this protocol recommended management responses have been to restrict the use of chlorantraniliprole to spot applications. Further, in accordance with the original 2011 approval for the use of chlorantraniliprole by the Towns consulting agronomist, Dr. Martin Petrovic, this product is only to be used as a “last resort” after other products have failed to control the associated problem. In light of the ongoing detections, including the new detection in GW-3, we are recommending that the course complete the following additional actions to ensure chlorantraniliprole is being used as recommended:

- 1) Confirm whether or not chlorantraniliprole has been used as a last resort treatment in accordance with the February 2, 2011 Risk Assessment prepared A. Martin Petrovic.
- 2) Review other approved products to determine if there any with similar toxicological profiles that could be used instead. The Town understands that replacing this product with a less mobile but more toxic product may not be an appropriate response.



- 3) Provide any additional information that may help explain the regular occurrence of this product in the groundwater samples and present a plan for mitigating the occurrence of chlorantraniliprole if the course believes its continued use is the best option.

Kind regards,

WSP USA

A handwritten signature in black ink, appearing to read 'Dave Morelli'.

Dave Morelli, PG
Senior Hydrogeologist

Reviewed By:

A handwritten signature in black ink, appearing to read 'John Benvegna'.

John Benvegna, PG (NY), CPG
Senior Supervising Hydrogeologist

cc: Dr. Martin Petrovic, Cornell
Chris Kehoe, AICP, T/Cortlandt
David Rambo, C/Peekskill Water Dept.
Chris Smith, Hollow Brook
Eugene Peterson, Hollow Brook

n:\reports\town of cortlandt\hollowbrook\annual reports\2018 annual report\2018 annual monitoring report.docx



TABLES

TABLE 1

HOLLOW BROOK GOLF CLUB
TOWN OF CORTLANDT, NEW YORK

Phase III Operational Monitoring
Summer 2018 Baseflow Sampling Event - Samples Collected August 6, 2018

Parameters		Groundwater Quality						Surface Water Quality							
		Groundwater Sample			Groundwater Regulations			Surface Water Sample				Surface Water Regulations			
		GW-1R	GW-3	GW-4	Response Threshold	NY Standard or Guidance Value	50% HAL	SW-3	SW-5	SW-6	DS-1	Response Threshold	NY Standard or Guidance Value	10% LC50	50% HAL (DS-1 only)
Field Parameters															
pH	---	6.99	6.92	6.49	<6.5 or >8.5	>6.5 and <8.5	N/A	7.84	8.02	7.38	7.80	<6.5 or >8.5	>6.5 and <8.5	N/A	N/A
Temperature	Celsius	20.2	20.0	20.7	None	NS	N/A	25.7	19.0	27.5	23.4	None	NS	N/A	N/A
Conductivity	uS/cm	0.588	0.902	0.072	None	NS	N/A	0.415	0.803	0.469	0.501	None	NS	N/A	N/A
DO	mg/l	3.19	3.08	8.30	None	NS	N/A	8.65	9.14	8.15	11.10	<6.0	>6.0	N/A	N/A
Inorganics															
TDS	mg/l	322	543	64.0	None	500	N/A	281	493	288	320	500	500	N/A	N/A
Chloride	mg/l	64.6	196	6.44	250	250	N/A	92.6	147	46.5	130	250	250	N/A	N/A
Nitrate	mg/l	<0.05	<0.05	0.0901	5.0/ST/SD	10	N/A	0.396	3.04	<0.05	0.371	10/ST/SD	10	N/A	N/A
Nitrite	mg/l	<0.05	<0.05	<0.05	1.0/ST/SD	1.0	N/A	<0.05	<0.05	<0.05	<0.05	1.0/ST/SD	1.0	N/A	N/A
Ammonia	mg/l	0.805	0.390	<0.05	2.0/ST/SD	2.0	N/A	<0.05	<0.05	<0.05	<0.05	2.0/ST/SD	2.0	N/A	N/A
Phosphorous	mg/l	0.38	0.50	8.9	ST/SD	NS	N/A	0.14	0.11	0.14	0.13	ST/SD	NS	N/A	N/A
Organics - Applied to course during 2018															
Azoxystrobin	ug/l	<0.5	<0.5	<0.5	Any	NS	630	NA	NA	NA	<0.5	Any	NS	26	630
Boscalid	ug/l	0.7	<0.5	<0.5	Any	NS	76.5	NA	NA	NA	<0.5	Any	NS	16.7	76.5
Carbaryl	ug/l	<0.5	<0.5	<0.5	Any	29	35	NA	NA	NA	<0.5	Any	29	2.7	35
Chlorantraniliprole	ug/l	0.34	0.07	0.13	Any	NS	5,530	NA	NA	NA	<0.05	Any	NS	1,380	5,530
Clopyralid	ug/l	<0.5	<0.5	<0.5	Any	NS	---	NA	NA	NA	<0.5	Any	NS	---	---
Dithiopyr	ug/l	<0.1	<0.1	<0.1	Any	NS	12.5	NA	NA	NA	<0.1	Any	NS	2.8	12.5
Fenoxaprop-ethyl	ug/l	<0.1	<0.1	<0.1	Any	NS	---	NA	NA	NA	<0.5	Any	NS	---	---
Flutolanil	ug/l	<0.1	<0.1	<0.1	Any	NS	2100	NA	NA	NA	<0.1	Any	NS	33.7	2100
Iprodione	ug/l	<0.1	<0.1	<0.1	Any	NS	4	NA	NA	NA	<0.1	Any	NS	37.8	4
Lambda-cyhalothrin	ug/l	<0.1	<0.1	<0.1	Any	NS	---	NA	NA	NA	<0.1	Any	NS	---	---
Paclobutrazol	ug/l	0.8	<0.5	<0.5	Any	NS	87.5	NA	NA	NA	<0.5	Any	NS	408	87.5
Propamocarb	ug/l	<0.5	<0.5	<0.5	Any	NS	350	NA	NA	NA	<0.5	Any	NS	---	350
Tebuconazole	ug/l	1.9	<0.5	<0.5	Any	---	---	NA	NA	NA	<0.5	Any	---	---	---
Triadimefon	ug/l	<0.5	<0.5	<0.5	Any	NS	14	NA	NA	NA	<0.5	Any	NS	160	14
Triadimenol*	ug/l	4.2	<0.5	<0.5	Any	NS	13.5	NA	NA	NA	<0.5	Any	NS	229	13.5
Trifloxystrobin	ug/l	<1.0	<1.0	<1.0	Any	NS	175	NA	NA	NA	<0.01	Any	NS	1.4-7.8	175
Trinexapac-ethyl	ug/l	<1.0	<1.0	<1.0	Any	NS	110.5	NA	NA	NA	<1.0	Any	NS	57	110.5
Vinclozolin	ug/l	<0.1	<0.1	<0.1	Any	NS	4.2	NA	NA	NA	<0.1	Any	NS	12	4.2
Fosetyl Aluminum	ug/l	No Lab Method			N/A	NS	---	No Lab Method				N/A	NS	---	10,500
Organics - Detected but not applied to course during 2018															
Propiconazole isomer a	ug/l	<0.1	<0.1	<0.1	Any	NS	4.55	NA	NA	NA	<0.1	Any	NS	13.4	4.55
Propiconazole isomer b	ug/l	0.2	<0.1	<0.1	Any	NS	4.55	NA	NA	NA	<0.1	Any	NS	13.4	4.55

Response Threshold as per Section 5.7.6 of the Management Plan.
 NY Standard - New York State Water Quality Standard per 6 NYCRR Parts 700-705 (1) Class GA groundwater, (2) Class A, A-S, AA, AA-S surface water
 50% HAL - 50% of the USEPA Health Advisory Limit. This is the toxicologically significant level for groundwater and surface water sample DS-1 in the absence of a State standard.
 10% LC50 - 10% of the aquatic Lethal Concentration 50. This is the toxicologically significant level for surface water in the absence of a State standard
 SS/ST/SD - State Standard or Statistically Significant Trend or Standard Deviation Exceedence
 Any - Any detection triggers the Response Threshold
 *Triadimenol is not applied but is a primary metabolite of triadimefon which is applied
 < Indicates compound was not detected above the laboratory reportable limit

DO - Dissolved oxygen
 TDS - Total Dissolved Solids
 NM - Not measured
 NA - Not analyzed
 NS - No standard
 N/A - Not applicable
 uS/cm - Microseimens per centimeter
 mg/l - Milligrams per liter
 ug/l - Micrograms per liter
 --- - None available

Exceedance of the RT
 Exceedance of 50% HAL or NYS GWQS

TABLE 2

HOLLOW BROOK GOLF CLUB
TOWN OF CORTLANDT, NEW YORK

Phase III Operational Monitoring
Fall 2018 Baseflow Sampling Event - Samples Collected November 20, 2018

Parameters		Groundwater Quality						Surface Water Quality							
		Groundwater Sample			Groundwater Regulations			Surface Water Sample				Surface Water Regulations			
		GW-1R	GW-3	GW-4	Response Threshold	NY Standard or Guidance Value	50% HAL	SW-3	SW-5	SW-6	DS-1	Response Threshold	NY Standard or Guidance Value	10% LC50	50% HAL (DS-1 only)
Field Parameters															
pH	---	6.85	6.94	6.53	<6.5 or >8.5	>6.5 and <8.5	N/A	7.89	7.80	7.45	7.57	<6.5 or >8.5	>6.5 and <8.5	N/A	N/A
Temperature	Celsius	14	15.6	11.9	None	NS	N/A	6.3	9.0	7.4	7.0	None	NS	N/A	N/A
Conductivity	uS/cm	0.595	0.690	0.064	None	NS	N/A	0.688	0.658	0.460	0.396	None	NS	N/A	N/A
DO	mg/l	2.93	3.1	9.63	None	NS	N/A	12.18	11.32	13.20	12.10	<6.0	>6.0	N/A	N/A
Inorganics															
TDS	mg/l	295	357	77.0	None	500	N/A	362	344	240	262	500	500	N/A	N/A
Chloride	mg/l	51.9	140	6.30	250	250	N/A	150	111	38.3	81.4	250	250	N/A	N/A
Nitrate	mg/l	<0.05	<0.05	0.133	5.0/ST/SD	10	N/A	1.64	2.95	<0.05	0.567	10/ST/SD	10	N/A	N/A
Nitrite	mg/l	<0.05	<0.05	<0.05	1.0/ST/SD	1.0	N/A	<0.05	<0.05	<0.05	<0.05	1.0/ST/SD	1.0	N/A	N/A
Ammonia	mg/l	0.497	0.282	<0.05	2.0/ST/SD	2.0	N/A	<0.05	<0.05	<0.05	<0.05	2.0/ST/SD	2.0	N/A	N/A
Phosphorous	mg/l	0.27	0.49	1.5	ST/SD	NS	N/A	<0.05	<0.05	0.11	<0.05	ST/SD	NS	N/A	N/A
Organics - Applied to course during 2018															
Azoxystrobin	ug/l	<0.5	<0.5	<0.5	Any	NS	630	NA	NA	NA	<0.5	Any	NS	26	630
Boscalid	ug/l	<0.5	<0.5	<0.5	Any	NS	76.5	NA	NA	NA	<0.5	Any	NS	16.7	76.5
Carbaryl	ug/l	<0.5	<0.5	<0.5	Any	29	35	NA	NA	NA	<0.5	Any	29	2.7	35
Chlorantraniliprole	ug/l	0.34	<0.05	0.09	Any	NS	5,530	NA	NA	NA	<0.05	Any	NS	1,380	5,530
Clopyralid	ug/l	<0.5	<0.5	<0.5	Any	NS	---	NA	NA	NA	<0.5	Any	NS	---	---
Dithiopyr	ug/l	<0.1	<0.1	<0.1	Any	NS	12.5	NA	NA	NA	<0.1	Any	NS	2.8	12.5
Fenoxaprop-ethyl	ug/l	<0.1	<0.1	<0.1	Any	NS	---	NA	NA	NA	<0.5	Any	NS	---	---
Flutolanil	ug/l	<0.1	<0.1	<0.1	Any	NS	2100	NA	NA	NA	<0.1	Any	NS	33.7	2100
Iprodione	ug/l	<0.1	<0.1	<0.1	Any	NS	4	NA	NA	NA	<0.1	Any	NS	37.8	4
Lambda-cyhalothrin	ug/l	<0.1	<0.1	<0.1	Any	NS	---	NA	NA	NA	<0.1	Any	NS	---	---
Paclobutrazol	ug/l	1.0	<0.5	<0.5	Any	NS	87.5	NA	NA	NA	<0.5	Any	NS	408	87.5
Propamocarb	ug/l	<0.5	<0.5	<0.5	Any	NS	350	NA	NA	NA	<0.5	Any	NS	---	350
Tebuconazole	ug/l	2.4	<0.5	<0.5	Any	---	---	NA	NA	NA	<0.5	Any	---	---	---
Triadimefon	ug/l	<0.5	<0.5	<0.5	Any	NS	14	NA	NA	NA	<0.5	Any	NS	160	14
Triadimenol*	ug/l	2.1	<0.5	<0.5	Any	NS	13.5	NA	NA	NA	<0.5	Any	NS	229	13.5
Trifloxystrobin	ug/l	<1.0	<1.0	<1.0	Any	NS	175	NA	NA	NA	<0.01	Any	NS	1.4-7.8	175
Trinexapac-ethyl	ug/l	<1.0	<1.0	<1.0	Any	NS	110.5	NA	NA	NA	<1.0	Any	NS	57	110.5
Vinclozolin	ug/l	<0.1	<0.1	<0.1	Any	NS	4.2	NA	NA	NA	<0.1	Any	NS	12	4.2
Fosetyl Aluminum	ug/l	No Lab Method			N/A	NS	---	No Lab Method				N/A	NS	---	10,500
Organics - Detected but not applied to course during 2018															
Propiconazole isomer a	ug/l	0.3	<0.1	<0.1	Any	NS	4.55	NA	NA	NA	<0.1	Any	NS	13.4	4.55
Propiconazole isomer b	ug/l	0.5	<0.1	<0.1	Any	NS	4.55	NA	NA	NA	<0.1	Any	NS	13.4	4.55

Response Threshold as per Section 5.7.6 of the Management Plan.
 NY Standard - New York State Water Quality Standard per 6 NYCRR Parts 700-705 (1) Class GA groundwater, (2) Class A, A-S, AA, AA-S surface water
 50% HAL - 50% of the USEPA Health Advisory Limit. This is the toxicologically significant level for groundwater and surface water sample DS-1 in the absence of a State standard.
 10% LC50 - 10% of the aquatic Lethal Concentration 50. This is the toxicologically significant level for surface water in the absence of a State standard
 SS/ST/SD - State Standard or Statistically Significant Trend or Standard Deviation Exceedence
 Any - Any detection triggers the Response Threshold
 *Triadimenol is not applied but is a primary metabolite of triadimefon which is applied
 < Indicates compound was not detected above the laboratory reportable limit

DO - Dissolved oxygen
 TDS - Total Dissolved Solids
 NM - Not measured
 NA - Not analyzed
 NS - No standard
 N/A - Not applicable
 uS/cm - Microseimens per centimeter
 mg/l - Milligrams per liter
 ug/l - Micrograms per liter
 --- - None available

Exceedance of the RT
 Exceedance of 50% HAL or NYS GWQS

FIGURE

O:\DWG\Hollowbrook\2018\Figure1.dwg, Layout1, 3/21/2019 3:21:56 PM, PDF-XChange for AcroPlot Pro



LEGEND

- ▲ SW-3 SURFACE WATER SAMPLING LOCATION
- ◆ GW-3 MONITOR WELL LOCATION
- ◆ GW-4 NEW MONITOR WELL LOCATION (INSTALLED SPRING 2008)
- S-1 SEDIMENT SAMPLING LOCATION
- UNDISTURBED BUFFER



**HOLLOW BROOK GOLF CLUB
TOWN OF CORTLANDT, NEW YORK**

WATER QUALITY SAMPLING LOCATIONS

DATE	REVISED	PREPARED BY:
		WSP USA 4 Westchester Park Drive Suite 175 White Plains, New York 10604 (914) 694-5711
DRAWN:	RAC	CHECKED: DM
		DATE: 03/21/19
		FIGURE: 1



APPENDIX

HOLLOW BROOK
GOLF CLUB
1060 Oregon Road,
Cortlandt Manor, NY
10567 COUNTY
CODE: 55

Start Date :
01/01/2018

End Date :
12/31/2018

Date of Application	Company	PRODUCT	AI & FRAC	EPA #	QUANTITY USED	UNITS	RATE OF APP	AREA TREATED
4/12/2018	Andersons	28-0-3 W/Dimension	Dithiopyr, Chlorantranilprole	N/A	2,600	LB	3.45 lb/1000	Greens, Tees, Bunker Surrounds,
4/18/2018	Bayer	Bayleton Flo	Triadimefon	432-1445	412	FL	1.8916 FL/1000	Greens
	Syngenta	Trimmit 2 SC	Pacllobutrazol	100-1014	30	FL	5.9 oz./Acre	Greens
4/24/2018	BASF	Emerald	Boscalid	7969-196	24	OZ	0.1837 oz./1000	Tees
	Armor Tech	PAC 223	Pacllobutrazol	20100315	48	FL	16 oz/Acre	Tees
	Syngenta	Primo Max	Trinexapac-ethyl	100-937	15	FL	3 oz/Acre	Greens
4/24/2018	BASF	Emerald	Boscalid	7969-196	144	OZ	0.1837 oz./1000	Fairways
4/26/2018	Bayer	Signature Xtra Stress Guard	Aluminum tris	432-1541	27	LB	1.9835 oz/1000	Greens
5/1/2018	Syngenta	Trimmit 2 SC	Pacllobutrazol	100-1014	30	FL	6 oz/Acre	Greens
	Bayer	Seven SL	Carbaryl	432-1227	9.179	GAL	5.4 OZ/1000	Greens
	Syngenta	Primo Max	Trinexapac-ethyl	100-937	15	FL	3 oz/Acre	Greens
5/8/2018	Armor Tech	PGR 113	Trinexapac-ethyl	86064-3	78	FL	.59 oz/1000	Bunker Faces
	Control Solutions	Cyanara 9.7		53883-145	0.4688	GAL	20 oz/acre	Bunker Faces
	Syngenta	Trimmit 2 SC	Pacllobutrazol	100-1014	30	FL	5.9982 oz/Acre	Greens
	Syngenta	Primo Max	Trinexapac-ethyl	100-937	15	FL	3.0013 oz/Acre	Greens
	Bayer	Bayleton Flo	Triadimefon	432-1445	412	FL	1.896 oz/1000	Greens
5/14/2018	Armor Tech	PGR 113	Trinexapac-ethyl	86064-3	15	FL	3 oz/Acre	Tees
	Armor Tech	PAC 223	Pacllobutrazol	20100315	48	FL	16 oz/Acre	Tees
5/18/2018	Syngenta	Primo Max	Trinexapac-ethyl	100-937	15	FL	3.0013 oz/Acre	Greens
	Syngenta	Trimmit 2 SC	Pacllobutrazol	100-1014	30	FL	5.9982 oz/Acre	Greens
5/22/2018	Bayer	Interface	Iprodione, Trifloxystrobin	432-1505	24	GAL	3.918 oz/1000	Fairways
	Armor Tech	PAC 223	Pacllobutrazol	20100315	288	FL	.3673 oz/1000	Fairways
	Armor Tech	PGR 113	Trinexapac-ethyl	86064-3	90	FL	0.1148 oz/1000	Fairways
5/29/2018	Syngenta	Primo Max	Trinexapac-ethyl	100-937	15	FL	3.0013 oz/Acre	Greens
6/11/2018	Armor Tech	PGR 113	Trinexapac-ethyl	86064-3	15	FL	0.1148 oz/1000	Tees
	BASF	Curlan EG	Vinclozolin	7969-196	8.25	LB	1.0101 oz/1000	Tees
6/11/2018	Armor Tech	PGR 113	Trinexapac-ethyl	86064-3	90	FL	0.1148 oz/1000	Fairways
6/11/2018	Syngenta	Primo Max	Trinexapac-ethyl	100-937	15	FL	3.0013 oz/Acre	Greens
6/20/2018	Armor Tech	PAC 223	Pacllobutrazol	20100315	288	FL	0.3673 oz/1000	Fairways
	Armor Tech	PGR 113	Trinexapac-ethyl	86064-3	90	FL	0.1148 oz/1000	Fairways
6/20/2018	Dow	Lontrel	Clopyralid	62719-305	24	FL	0.1837oz/1000	Rough
6/20/2018	Bayer	Tartan	Triadimefon	432-1446	12	GAL	1.959 oz/1000	Fairways
	Syngenta	Trimmit 2 SC	Pacllobutrazol	100-1014	30	FL	5.9982 oz/Acre	
6/20/2018	Syngenta	Primo Max	Trinexapac-ethyl	100-937	15	FL	3.0013 oz/Acre	Greens
	Syngenta	Trimmit 2 SC	Pacllobutrazol	100-1014	2.25	GAL	5.9982 oz/Acre	Greens
6/25/2018	Bayer	Tartan	Triadimefon	432-1446	2	GAL	1.959 oz/1000	Tees
	Armor Tech	PGR 113	Trinexapac-ethyl	86064-3	15	FL	0.1148 oz/1000	Tees
6/25/2018	Syngenta	Primo Max	Trinexapac-ethyl	100-937	15	FL	3.0013 oz/Acre	Greens
	Bayer	Chipco 26 GT	Iprodione	423-888	5	GAL	2.9385 oz/1000	Greens
7/5/2018	Bayer	Signature Xtra Stress Guard	Aluminum tris	432-1541	27	LB	1.9835 oz/1000	Greens
	Syngenta	Primo Max	Trinexapac-ethyl	100-937	15	FL	3.0013 oz/Acre	Greens
	Syngenta	Trimmit 2 SC	Pacllobutrazol	100-1014	30	FL	5.9982 oz/Acre	Greens
7/5/2018	Armor Tech	PGR 113	Trinexapac-ethyl	86064-3	90	FL	0.1148 oz/1000	Fairways
7/15/2018	Syngenta	Primo Max	Trinexapac-ethyl	100-937	15	FL	3.0013 oz/Acre	Greens
	Bayer	Signature Xtra Stress Guard	Aluminum tris	432-1446	27	LB	1.9835 oz/1000	Greens
7/16/2018	Bayer	Banol	Propamocarb	432-942	5	GAL	3.6731 oz/1000	Greens
7/16/2018	Armor Tech	PGR 113	Trinexapac-ethyl	86064-3	15	FL	0.14744	Tees
	Bayer	26-GT	Iproione	432-888	2.5	GAL	2.45 Oz/1000	Tees
	Armor Tech	PAC 223	Pacllobutrazol	20100315	48	FL	0.3049 oz/1000	Tees
7/18/2018	Bayer	Interface	Iprodione, Trifloxystrobin	432-1505	20	GAL	3.265 oz/1000	Fairways
	Armor Tech	PAC 223	Pacllobutrazol	20100315	288	OZ	0.3673 oz/1000	Fairways
	Armor Tech	PGR 113	Trinexapac-ethyl	86064-3	90	OZ	0.1148 oz/1000	Fairways
7/24/2018	Bayer	Prostar 70 WDG	Flutolanil	432-1223	12	LB	0.8815 oz/1000	Greens
	Syngenta	Heritage TL	Azoxystrobin	100-1191	435	OZ	1.9972 oz/1000	Greens
7/24/2018	Bayer	Interface	Iprodione, Trifloxystrobin	432-1505	5	GAL	4.8975 oz/1000	Tees
7/30/2018	Bayer	Banol	Propamocarb	432-942	5	GAL	2.9385 oz/1000	Greens
	Syngenta	Primo Max	Trinexapac-ethyl	100-937	7.5	FL	0.0689 oz/1000	Greens 2.5 acres
7/30/2018	Armor Tech	PGR 113	Trinexapac-ethyl	86064-3	15	FL	0.1148 oz/1000	Tees

8/2/2018	Armor Tech	Primo Max	Trinexapac-ethyl	100-937	7.5	FL	0.0689 oz/1000	Greens 2.5 acres
	Bayer	Seven SL	Carbaryl	432-1227	9.1719	GAL	5.4 OZ/1000	Greens
	Bayer	Signature Xtra Stress Guard	Aluminum tris	432-1446	13.5	LB	1.9835 oz/1000	Greens 2.5 acres
	Syngenta	Primo Max	Trinexapac-ethyl	100-937	7.5	FL	0.0689 oz/1000	Greens 2.5 acres
8/7/2018	Bayer	Signature Xtra Stress Guard	Aluminum tris	432-1531	13.5	LB	1.9835 oz/1000	Greens 2.5 acres
8/10/2018	Syngenta	Primo Max	Trinexapac-ethyl	100-937	7.5	FL	0.0689 FL/1000	Greens 2.5 acres
8/14/2018	Armor Tech	PGR 113	Trinexapac-ethyl	86064-3	15	FL	0.1148 oz/1000	Tees
8/21/2018	Bayer	Interface	Iprodione, Trifloxystrobin	432-1505	20	GAL	3.265 FL/1000	Fairways
8/21/2018	Armor Tech	PGR 113	Trinexapac-ethyl	86064-3	78	FL	0.5969 oz/1000	Bunker Faces
	Control Solutions	Cyonara 9.7	Lambda Cyhalothrin	53883-145	60	FL	20 oz/acre	Bunker Faces
8/21/2018	Armor Tech	PGR 113	Trinexapac-ethyl	86064-3	78	FL	0.5969 oz/1000	Bunker Faces
	Armor Tech	PAC 223	Paclobutrazol	20100315	288	FL	0.3673 oz/1000	Fairways
8/27/2018	Syngenta	Heritage TL	Azoxystrobin	100-1191	3.3984	GAL	1.9972oz/1000	Greens 2.5 acres
	Syngenta	Primo Max	Trinexapac-ethyl	100-937	7.5	FL	0.0689 oz/1000	Greens 2.5 acres
9/6/2018	Bayer	Signature Xtra Stress Guard	Aluminum tris	432-1531	13.5	LB	1.9835 oz/1000	Greens 2.5 acres
9/13/2018	Syngenta	Primo Max	Trinexapac-	100-937	7.5	FL	0.0689 oz/1000	Greens
	Bayer	Chipco 26 GT	Iprodione	432-888	3.3984	GAL	1.9972 oz/1000	Greens
	Armor Tech	PGR 113	Trinexapac-ethyl	86064-3	90	FL	0.1148 oz/1000	Fairways
9/20/2018	Bayer	Tartan	Triadimefon, Trifloxystrobin	432-1446	2	GAL	1.959 oz/1000	Tees
9/27/2018	Bayer	Banol	Propamocarb	432-942	5	GAL	2.9385 oz/1000	Greens
	Bayer	Chipco 26 GT	Iprodione	432-888	3.3984	GAL	1.9972 oz/1000	Greens
9/27/2018	Bayer	Acclaim Extra	Fenoxapro	432-950	60	FL	0.4591 oz/1000	Bunker Faces
10/9/2018	Bayer	Chipco 26 GT	Iprodione	432-888	3.3984	GAL	1.9972 oz/1000	Greens
	Bayer	Tartan	Triadimefon	432-1446	2	GAL	1.959 oz/1000	Tees
11/15/2018	Bayer	Interface	Iprodione, Trifloxystrobin	432-1505	36	GAL	5.877 oz/1000	Fairways
	Bayer	Tartan	Triadimefon, Trifloxystrobin	432-1446	2	GAL	1.9972 oz/1000	Tees
	Bayer	Tartan	Triadimefon, Trifloxystrobin	432-1446	3.4	GAL	1.9972 oz/1000	Greens



Technical Report

prepared for:

WSP USA, Inc. (White Plains)
4 Westchester Park Drive, Suite 175
White Plains NY, 10604
Attention: Mike Defelice

Report Date: 08/13/2018
Client Project ID: 770503.HLBKGC Hollowbrook Golf Club
York Project (SDG) No.: 18H0242

CT Cert. No. PH-0723

New Jersey Cert. No. CT005 and NY037



New York Cert. Nos. 10854 and 12058

PA Cert. No. 68-04440

120 RESEARCH DRIVE
www.YORKLAB.com

STRATFORD, CT 06615
(203) 325-1371

132-02 89th AVENUE
FAX (203) 357-0166

RICHMOND HILL, NY 11418
ClientServices@yorklab.com

Report Date: 08/13/2018
Client Project ID: 770503.HLBKGC Hollowbrook Golf Club
York Project (SDG) No.: 18H0242

WSP USA, Inc. (White Plains)
4 Westchester Park Drive, Suite 175
White Plains NY, 10604
Attention: Mike Defelice

Purpose and Results

This report contains the analytical data for the sample(s) identified on the attached chain-of-custody received in our laboratory on August 07, 2018 and listed below. The project was identified as your project: **770503.HLBKGC Hollowbrook Golf Club**.

The analyses were conducted utilizing appropriate EPA, Standard Methods, and ASTM methods as detailed in the data summary tables.

All samples were received in proper condition meeting the customary acceptance requirements for environmental samples except those indicated under the Sample and Analysis Qualifiers section of this report.

All analyses met the method and laboratory standard operating procedure requirements except as indicated by any data flags, the meaning of which are explained in the Sample and Data Qualifiers Relating to This Work Order section of this report and case narrative if applicable.

The results of the analyses, which are all reported on dry weight basis (soils) unless otherwise noted, are detailed in the following pages.

Please contact Client Services at 203.325.1371 with any questions regarding this report.

<u>York Sample ID</u>	<u>Client Sample ID</u>	<u>Matrix</u>	<u>Date Collected</u>	<u>Date Received</u>
18H0242-01	GW-1R	Water	08/06/2018	08/07/2018
18H0242-02	GW-4	Water	08/06/2018	08/07/2018
18H0242-03	GW-3	Water	08/06/2018	08/07/2018
18H0242-04	DS-1	Water	08/06/2018	08/07/2018
18H0242-05	SW-6	Water	08/06/2018	08/07/2018
18H0242-06	SW-5	Water	08/06/2018	08/07/2018
18H0242-07	SW-3	Water	08/06/2018	08/07/2018

General Notes for York Project (SDG) No.: 18H0242

1. The RLs and MDLs (Reporting Limit and Method Detection Limit respectively) reported are adjusted for any dilution necessary due to the levels of target and/or non-target analytes and matrix interference. The RL(REPORTING LIMIT) is based upon the lowest standard utilized for the calibration where applicable.
2. Samples are retained for a period of thirty days after submittal of report, unless other arrangements are made.
3. York's liability for the above data is limited to the dollar value paid to York for the referenced project.
4. This report shall not be reproduced without the written approval of York Analytical Laboratories, Inc.
5. All analyses conducted met method or Laboratory SOP requirements. See the Sample and Data Qualifiers Section for further information.
6. It is noted that no analyses reported herein were subcontracted to another laboratory, unless noted in the report.
7. This report reflects results that relate only to the samples submitted on the attached chain-of-custody form(s) received by York.
8. Analyses conducted at York Analytical Laboratories, Inc. Stratford, CT are indicated by NY Cert. No. 10854; those conducted at York Analytical Laboratories, Inc., Richmond Hill, NY are indicated by NY Cert. No. 12058.

Approved By:



Benjamin Gulizia
Laboratory Director

Date: 08/13/2018





Sample Information

Client Sample ID: GW-1R

York Sample ID: 18H0242-01

<u>York Project (SDG) No.</u> 18H0242	<u>Client Project ID</u> 770503.HLBKGC Hollowbrook Golf Club	<u>Matrix</u> Water	<u>Collection Date/Time</u> August 6, 2018 10:45 am	<u>Date Received</u> 08/07/2018
--	---	------------------------	--	------------------------------------

Total Dissolved Solids

Log-in Notes:

Sample Notes:

Sample Prepared by Method: % Solids Prep

CAS No.	Parameter	Result	Flag	Units	Reported to LOQ	Dilution	Reference Method	Date/Time Prepared	Date/Time Analyzed	Analyst
	Total Dissolved Solids	322		mg/L	10.0	1	SM 2540C Certifications: NELAC-NY10854,CTDOH,NJDEP,PADEP	08/08/2018 20:00	08/10/2018 01:03	AA

Chloride

Log-in Notes:

Sample Notes:

Sample Prepared by Method: EPA 300

CAS No.	Parameter	Result	Flag	Units	Reported to LOQ	Dilution	Reference Method	Date/Time Prepared	Date/Time Analyzed	Analyst
16887-00-6	Chloride	64.6		mg/L	1.00	2	EPA 300.0 Certifications: CTDOH,NELAC-NY10854,NJDEP,PADEP	08/09/2018 11:42	08/09/2018 11:42	AD

Nitrate as N

Log-in Notes:

Sample Notes:

Sample Prepared by Method: EPA 300

CAS No.	Parameter	Result	Flag	Units	Reported to LOQ	Dilution	Reference Method	Date/Time Prepared	Date/Time Analyzed	Analyst
14797-55-8	Nitrate as N	ND		mg/L	0.0500	1	EPA 300.0 Certifications: NELAC-NY10854,CTDOH,NJDEP,PADEP	08/08/2018 01:02	08/08/2018 01:02	TJM

Nitrite as N

Log-in Notes:

Sample Notes:

Sample Prepared by Method: EPA 300

CAS No.	Parameter	Result	Flag	Units	Reported to LOQ	Dilution	Reference Method	Date/Time Prepared	Date/Time Analyzed	Analyst
14797-65-0	Nitrite as N	ND		mg/L	0.0500	1	EPA 300.0 Certifications: NELAC-NY10854,CTDOH,PADEP	08/08/2018 01:02	08/08/2018 01:02	TJM

Ammonia Nitrogen as N

Log-in Notes:

Sample Notes:

Sample Prepared by Method: Analysis Preparation

CAS No.	Parameter	Result	Flag	Units	Reported to LOQ	Dilution	Reference Method	Date/Time Prepared	Date/Time Analyzed	Analyst
7664-41-7	Ammonia Nitrogen as N	0.805		mg/L	0.0500	1	SM 4500-NH3 D Certifications: NELAC-NY10854,CTDOH,NJDEP,PADEP	08/13/2018 10:06	08/13/2018 12:25	TJD

Phosphorous, total

Log-in Notes:

Sample Notes:

Sample Prepared by Method: Analysis Preparation

CAS No.	Parameter	Result	Flag	Units	Reported to LOQ	Dilution	Reference Method	Date/Time Prepared	Date/Time Analyzed	Analyst
	Phosphorous, Total as P	0.38		mg/L	0.10	2	SM 4500-P B5/E Certifications: NELAC-NY10854,CTDOH,NJDEP,PADEP	08/13/2018 10:16	08/13/2018 15:59	TJD



Sample Information

Client Sample ID: GW-4

York Sample ID: 18H0242-02

York Project (SDG) No.

Client Project ID

Matrix

Collection Date/Time

Date Received

18H0242

770503.HLBKGC Hollowbrook Golf Club

Water

August 6, 2018 11:45 am

08/07/2018

Total Dissolved Solids

Log-in Notes:

Sample Notes:

Sample Prepared by Method: % Solids Prep

CAS No.	Parameter	Result	Flag	Units	Reported to LOQ	Dilution	Reference Method	Date/Time Prepared	Date/Time Analyzed	Analyst	
	Total Dissolved Solids	64.0		mg/L	10.0	1	SM 2540C	08/08/2018 20:00	08/10/2018 01:03	AA	
							Certifications:	NELAC-NY10854,CTDOH,NJDEP,PADEP			

Chloride

Log-in Notes:

Sample Notes:

Sample Prepared by Method: EPA 300

CAS No.	Parameter	Result	Flag	Units	Reported to LOQ	Dilution	Reference Method	Date/Time Prepared	Date/Time Analyzed	Analyst	
16887-00-6	Chloride	6.44		mg/L	0.500	1	EPA 300.0	08/08/2018 02:32	08/08/2018 02:32	TJM	
							Certifications:	CTDOH,NELAC-NY10854,NJDEP,PADEP			

Nitrate as N

Log-in Notes:

Sample Notes:

Sample Prepared by Method: EPA 300

CAS No.	Parameter	Result	Flag	Units	Reported to LOQ	Dilution	Reference Method	Date/Time Prepared	Date/Time Analyzed	Analyst	
14797-55-8	Nitrate as N	0.0901		mg/L	0.0500	1	EPA 300.0	08/08/2018 02:32	08/08/2018 02:32	TJM	
							Certifications:	NELAC-NY10854,CTDOH,NJDEP,PADEP			

Nitrite as N

Log-in Notes:

Sample Notes:

Sample Prepared by Method: EPA 300

CAS No.	Parameter	Result	Flag	Units	Reported to LOQ	Dilution	Reference Method	Date/Time Prepared	Date/Time Analyzed	Analyst	
14797-65-0	Nitrite as N	ND		mg/L	0.0500	1	EPA 300.0	08/08/2018 02:32	08/08/2018 02:32	TJM	
							Certifications:	NELAC-NY10854,CTDOH,PADEP			

Ammonia Nitrogen as N

Log-in Notes:

Sample Notes:

Sample Prepared by Method: Analysis Preparation

CAS No.	Parameter	Result	Flag	Units	Reported to LOQ	Dilution	Reference Method	Date/Time Prepared	Date/Time Analyzed	Analyst	
7664-41-7	Ammonia Nitrogen as N	ND		mg/L	0.0500	1	SM 4500-NH3 D	08/13/2018 10:06	08/13/2018 12:25	TJD	
							Certifications:	NELAC-NY10854,CTDOH,NJDEP,PADEP			

Phosphorous, total

Log-in Notes:

Sample Notes:

Sample Prepared by Method: Analysis Preparation

CAS No.	Parameter	Result	Flag	Units	Reported to LOQ	Dilution	Reference Method	Date/Time Prepared	Date/Time Analyzed	Analyst	
	Phosphorous, Total as P	8.9		mg/L	0.50	10	SM 4500-P B5/E	08/13/2018 10:16	08/13/2018 15:59	TJD	
							Certifications:	NELAC-NY10854,CTDOH,NJDEP,PADEP			



Sample Information

Client Sample ID: GW-3

York Sample ID: 18H0242-03

York Project (SDG) No.

Client Project ID

Matrix

Collection Date/Time

Date Received

18H0242

770503.HLBKGC Hollowbrook Golf Club

Water

August 6, 2018 12:30 pm

08/07/2018

Total Dissolved Solids

Log-in Notes:

Sample Notes:

Sample Prepared by Method: % Solids Prep

CAS No.	Parameter	Result	Flag	Units	Reported to LOQ	Dilution	Reference Method	Date/Time Prepared	Date/Time Analyzed	Analyst
	Total Dissolved Solids	543		mg/L	10.0	1	SM 2540C	08/08/2018 20:00	08/10/2018 01:03	AA
							Certifications:	NELAC-NY10854,CTDOH,NJDEP,PADEP		

Chloride

Log-in Notes:

Sample Notes:

Sample Prepared by Method: EPA 300

CAS No.	Parameter	Result	Flag	Units	Reported to LOQ	Dilution	Reference Method	Date/Time Prepared	Date/Time Analyzed	Analyst
16887-00-6	Chloride	196		mg/L	2.50	5	EPA 300.0	08/09/2018 12:02	08/09/2018 12:02	AD
							Certifications:	CTDOH,NELAC-NY10854,NJDEP,PADEP		

Nitrate as N

Log-in Notes:

Sample Notes:

Sample Prepared by Method: EPA 300

CAS No.	Parameter	Result	Flag	Units	Reported to LOQ	Dilution	Reference Method	Date/Time Prepared	Date/Time Analyzed	Analyst
14797-55-8	Nitrate as N	ND		mg/L	0.0500	1	EPA 300.0	08/08/2018 03:07	08/08/2018 03:07	TJM
							Certifications:	NELAC-NY10854,CTDOH,NJDEP,PADEP		

Nitrite as N

Log-in Notes:

Sample Notes:

Sample Prepared by Method: EPA 300

CAS No.	Parameter	Result	Flag	Units	Reported to LOQ	Dilution	Reference Method	Date/Time Prepared	Date/Time Analyzed	Analyst
14797-65-0	Nitrite as N	ND		mg/L	0.0500	1	EPA 300.0	08/08/2018 03:07	08/08/2018 03:07	TJM
							Certifications:	NELAC-NY10854,CTDOH,PADEP		

Ammonia Nitrogen as N

Log-in Notes:

Sample Notes:

Sample Prepared by Method: Analysis Preparation

CAS No.	Parameter	Result	Flag	Units	Reported to LOQ	Dilution	Reference Method	Date/Time Prepared	Date/Time Analyzed	Analyst
7664-41-7	Ammonia Nitrogen as N	0.390		mg/L	0.0500	1	SM 4500-NH3 D	08/13/2018 10:06	08/13/2018 12:25	TJD
							Certifications:	NELAC-NY10854,CTDOH,NJDEP,PADEP		

Phosphorous, total

Log-in Notes:

Sample Notes:

Sample Prepared by Method: Analysis Preparation

CAS No.	Parameter	Result	Flag	Units	Reported to LOQ	Dilution	Reference Method	Date/Time Prepared	Date/Time Analyzed	Analyst
	Phosphorous, Total as P	0.50		mg/L	0.10	2	SM 4500-P B5/E	08/13/2018 10:16	08/13/2018 15:59	TJD
							Certifications:	NELAC-NY10854,CTDOH,NJDEP,PADEP		



Sample Information

Client Sample ID: DS-1

York Sample ID: 18H0242-04

York Project (SDG) No.

Client Project ID

Matrix

Collection Date/Time

Date Received

18H0242

770503.HLBKGC Hollowbrook Golf Club

Water

August 6, 2018 10:20 am

08/07/2018

Total Dissolved Solids

Log-in Notes:

Sample Notes:

Sample Prepared by Method: % Solids Prep

CAS No.	Parameter	Result	Flag	Units	Reported to LOQ	Dilution	Reference Method	Date/Time Prepared	Date/Time Analyzed	Analyst	
	Total Dissolved Solids	320		mg/L	10.0	1	SM 2540C	08/08/2018 20:00	08/10/2018 01:03	AA	
							Certifications:	NELAC-NY10854,CTDOH,NJDEP,PADEP			

Chloride

Log-in Notes:

Sample Notes:

Sample Prepared by Method: EPA 300

CAS No.	Parameter	Result	Flag	Units	Reported to LOQ	Dilution	Reference Method	Date/Time Prepared	Date/Time Analyzed	Analyst	
16887-00-6	Chloride	130		mg/L	2.50	5	EPA 300.0	08/09/2018 12:21	08/09/2018 12:21	AD	
							Certifications:	CTDOH,NELAC-NY10854,NJDEP,PADEP			

Nitrate as N

Log-in Notes:

Sample Notes:

Sample Prepared by Method: EPA 300

CAS No.	Parameter	Result	Flag	Units	Reported to LOQ	Dilution	Reference Method	Date/Time Prepared	Date/Time Analyzed	Analyst	
14797-55-8	Nitrate as N	0.371		mg/L	0.0500	1	EPA 300.0	08/08/2018 00:08	08/08/2018 00:08	TJM	
							Certifications:	NELAC-NY10854,CTDOH,NJDEP,PADEP			

Nitrite as N

Log-in Notes:

Sample Notes:

Sample Prepared by Method: EPA 300

CAS No.	Parameter	Result	Flag	Units	Reported to LOQ	Dilution	Reference Method	Date/Time Prepared	Date/Time Analyzed	Analyst	
14797-65-0	Nitrite as N	ND		mg/L	0.0500	1	EPA 300.0	08/08/2018 00:08	08/08/2018 00:08	TJM	
							Certifications:	NELAC-NY10854,CTDOH,PADEP			

Ammonia Nitrogen as N

Log-in Notes:

Sample Notes:

Sample Prepared by Method: Analysis Preparation

CAS No.	Parameter	Result	Flag	Units	Reported to LOQ	Dilution	Reference Method	Date/Time Prepared	Date/Time Analyzed	Analyst	
7664-41-7	Ammonia Nitrogen as N	ND		mg/L	0.0500	1	SM 4500-NH3 D	08/13/2018 10:06	08/13/2018 12:25	TJD	
							Certifications:	NELAC-NY10854,CTDOH,NJDEP,PADEP			

Phosphorous, total

Log-in Notes:

Sample Notes:

Sample Prepared by Method: Analysis Preparation

CAS No.	Parameter	Result	Flag	Units	Reported to LOQ	Dilution	Reference Method	Date/Time Prepared	Date/Time Analyzed	Analyst	
	Phosphorous, Total as P	0.13		mg/L	0.10	2	SM 4500-P B5/E	08/13/2018 10:16	08/13/2018 15:59	TJD	
							Certifications:	NELAC-NY10854,CTDOH,NJDEP,PADEP			



Sample Information

Client Sample ID: SW-6

York Sample ID: 18H0242-05

York Project (SDG) No.

Client Project ID

Matrix

Collection Date/Time

Date Received

18H0242

770503.HLBKGC Hollowbrook Golf Club

Water

August 6, 2018 11:10 am

08/07/2018

Total Dissolved Solids

Log-in Notes:

Sample Notes:

Sample Prepared by Method: % Solids Prep

CAS No.	Parameter	Result	Flag	Units	Reported to LOQ	Dilution	Reference Method	Date/Time Prepared	Date/Time Analyzed	Analyst
	Total Dissolved Solids	288		mg/L	10.0	1	SM 2540C	08/08/2018 20:00	08/10/2018 01:03	AA
							Certifications:	NELAC-NY10854,CTDOH,NJDEP,PADEP		

Chloride

Log-in Notes:

Sample Notes:

Sample Prepared by Method: EPA 300

CAS No.	Parameter	Result	Flag	Units	Reported to LOQ	Dilution	Reference Method	Date/Time Prepared	Date/Time Analyzed	Analyst
16887-00-6	Chloride	46.5		mg/L	0.500	1	EPA 300.0	08/08/2018 01:56	08/08/2018 01:56	TJM
							Certifications:	CTDOH,NELAC-NY10854,NJDEP,PADEP		

Nitrate as N

Log-in Notes:

Sample Notes:

Sample Prepared by Method: EPA 300

CAS No.	Parameter	Result	Flag	Units	Reported to LOQ	Dilution	Reference Method	Date/Time Prepared	Date/Time Analyzed	Analyst
14797-55-8	Nitrate as N	ND		mg/L	0.0500	1	EPA 300.0	08/08/2018 01:56	08/08/2018 01:56	TJM
							Certifications:	NELAC-NY10854,CTDOH,NJDEP,PADEP		

Nitrite as N

Log-in Notes:

Sample Notes:

Sample Prepared by Method: EPA 300

CAS No.	Parameter	Result	Flag	Units	Reported to LOQ	Dilution	Reference Method	Date/Time Prepared	Date/Time Analyzed	Analyst
14797-65-0	Nitrite as N	ND		mg/L	0.0500	1	EPA 300.0	08/08/2018 01:56	08/08/2018 01:56	TJM
							Certifications:	NELAC-NY10854,CTDOH,PADEP		

Ammonia Nitrogen as N

Log-in Notes:

Sample Notes:

Sample Prepared by Method: Analysis Preparation

CAS No.	Parameter	Result	Flag	Units	Reported to LOQ	Dilution	Reference Method	Date/Time Prepared	Date/Time Analyzed	Analyst
7664-41-7	Ammonia Nitrogen as N	ND		mg/L	0.0500	1	SM 4500-NH3 D	08/13/2018 10:06	08/13/2018 12:25	TJD
							Certifications:	NELAC-NY10854,CTDOH,NJDEP,PADEP		

Phosphorous, total

Log-in Notes:

Sample Notes:

Sample Prepared by Method: Analysis Preparation

CAS No.	Parameter	Result	Flag	Units	Reported to LOQ	Dilution	Reference Method	Date/Time Prepared	Date/Time Analyzed	Analyst
	Phosphorous, Total as P	0.14		mg/L	0.10	2	SM 4500-P B5/E	08/13/2018 10:16	08/13/2018 15:59	TJD
							Certifications:	NELAC-NY10854,CTDOH,NJDEP,PADEP		



Sample Information

Client Sample ID: SW-5

York Sample ID: 18H0242-06

York Project (SDG) No.

Client Project ID

Matrix

Collection Date/Time

Date Received

18H0242

770503.HLBKGC Hollowbrook Golf Club

Water

August 6, 2018 11:30 am

08/07/2018

Total Dissolved Solids

Log-in Notes:

Sample Notes:

Sample Prepared by Method: % Solids Prep

CAS No.	Parameter	Result	Flag	Units	Reported to LOQ	Dilution	Reference Method	Date/Time Prepared	Date/Time Analyzed	Analyst
	Total Dissolved Solids	493		mg/L	10.0	1	SM 2540C	08/08/2018 20:00	08/10/2018 01:03	AA
							Certifications:	NELAC-NY10854,CTDOH,NJDEP,PADEP		

Chloride

Log-in Notes:

Sample Notes:

Sample Prepared by Method: EPA 300

CAS No.	Parameter	Result	Flag	Units	Reported to LOQ	Dilution	Reference Method	Date/Time Prepared	Date/Time Analyzed	Analyst
16887-00-6	Chloride	147		mg/L	2.50	5	EPA 300.0	08/09/2018 12:41	08/09/2018 12:41	AD
							Certifications:	CTDOH,NELAC-NY10854,NJDEP,PADEP		

Nitrate as N

Log-in Notes:

Sample Notes:

Sample Prepared by Method: EPA 300

CAS No.	Parameter	Result	Flag	Units	Reported to LOQ	Dilution	Reference Method	Date/Time Prepared	Date/Time Analyzed	Analyst
14797-55-8	Nitrate as N	3.04		mg/L	0.0500	1	EPA 300.0	08/08/2018 02:14	08/08/2018 02:14	TJM
							Certifications:	NELAC-NY10854,CTDOH,NJDEP,PADEP		

Nitrite as N

Log-in Notes:

Sample Notes:

Sample Prepared by Method: EPA 300

CAS No.	Parameter	Result	Flag	Units	Reported to LOQ	Dilution	Reference Method	Date/Time Prepared	Date/Time Analyzed	Analyst
14797-65-0	Nitrite as N	ND		mg/L	0.0500	1	EPA 300.0	08/08/2018 02:14	08/08/2018 02:14	TJM
							Certifications:	NELAC-NY10854,CTDOH,PADEP		

Ammonia Nitrogen as N

Log-in Notes:

Sample Notes:

Sample Prepared by Method: Analysis Preparation

CAS No.	Parameter	Result	Flag	Units	Reported to LOQ	Dilution	Reference Method	Date/Time Prepared	Date/Time Analyzed	Analyst
7664-41-7	Ammonia Nitrogen as N	ND		mg/L	0.0500	1	SM 4500-NH3 D	08/13/2018 10:06	08/13/2018 12:25	TJD
							Certifications:	NELAC-NY10854,CTDOH,NJDEP,PADEP		

Phosphorous, total

Log-in Notes:

Sample Notes:

Sample Prepared by Method: Analysis Preparation

CAS No.	Parameter	Result	Flag	Units	Reported to LOQ	Dilution	Reference Method	Date/Time Prepared	Date/Time Analyzed	Analyst
	Phosphorous, Total as P	0.11		mg/L	0.10	2	SM 4500-P B5/E	08/13/2018 10:16	08/13/2018 15:59	TJD
							Certifications:	NELAC-NY10854,CTDOH,NJDEP,PADEP		



Sample Information

Client Sample ID: SW-3

York Sample ID: 18H0242-07

York Project (SDG) No.

Client Project ID

Matrix

Collection Date/Time

Date Received

18H0242

770503.HLBKGC Hollowbrook Golf Club

Water

August 6, 2018 12:10 pm

08/07/2018

Total Dissolved Solids

Log-in Notes:

Sample Notes:

Sample Prepared by Method: % Solids Prep

CAS No.	Parameter	Result	Flag	Units	Reported to LOQ	Dilution	Reference Method	Date/Time Prepared	Date/Time Analyzed	Analyst	
	Total Dissolved Solids	281		mg/L	10.0	1	SM 2540C	08/08/2018 20:00	08/10/2018 01:03	AA	
							Certifications:	NELAC-NY10854,CTDOH,NJDEP,PADEP			

Chloride

Log-in Notes:

Sample Notes:

Sample Prepared by Method: EPA 300

CAS No.	Parameter	Result	Flag	Units	Reported to LOQ	Dilution	Reference Method	Date/Time Prepared	Date/Time Analyzed	Analyst	
16887-00-6	Chloride	92.6		mg/L	2.50	5	EPA 300.0	08/09/2018 13:00	08/09/2018 13:00	AD	
							Certifications:	CTDOH,NELAC-NY10854,NJDEP,PADEP			

Nitrate as N

Log-in Notes:

Sample Notes:

Sample Prepared by Method: EPA 300

CAS No.	Parameter	Result	Flag	Units	Reported to LOQ	Dilution	Reference Method	Date/Time Prepared	Date/Time Analyzed	Analyst	
14797-55-8	Nitrate as N	0.396		mg/L	0.0500	1	EPA 300.0	08/08/2018 02:49	08/08/2018 02:49	TJM	
							Certifications:	NELAC-NY10854,CTDOH,NJDEP,PADEP			

Nitrite as N

Log-in Notes:

Sample Notes:

Sample Prepared by Method: EPA 300

CAS No.	Parameter	Result	Flag	Units	Reported to LOQ	Dilution	Reference Method	Date/Time Prepared	Date/Time Analyzed	Analyst	
14797-65-0	Nitrite as N	ND		mg/L	0.0500	1	EPA 300.0	08/08/2018 02:49	08/08/2018 02:49	TJM	
							Certifications:	NELAC-NY10854,CTDOH,PADEP			

Ammonia Nitrogen as N

Log-in Notes:

Sample Notes:

Sample Prepared by Method: Analysis Preparation

CAS No.	Parameter	Result	Flag	Units	Reported to LOQ	Dilution	Reference Method	Date/Time Prepared	Date/Time Analyzed	Analyst	
7664-41-7	Ammonia Nitrogen as N	ND		mg/L	0.0500	1	SM 4500-NH3 D	08/13/2018 10:06	08/13/2018 12:25	TJD	
							Certifications:	NELAC-NY10854,CTDOH,NJDEP,PADEP			

Phosphorous, total

Log-in Notes:

Sample Notes:

Sample Prepared by Method: Analysis Preparation

CAS No.	Parameter	Result	Flag	Units	Reported to LOQ	Dilution	Reference Method	Date/Time Prepared	Date/Time Analyzed	Analyst	
	Phosphorous, Total as P	0.14		mg/L	0.10	2	SM 4500-P B5/E	08/13/2018 10:16	08/13/2018 15:59	TJD	
							Certifications:	NELAC-NY10854,CTDOH,NJDEP,PADEP			



Sample and Data Qualifiers Relating to This Work Order

Definitions and Other Explanations

*	Analyte is not certified or the state of the samples origination does not offer certification for the Analyte.
ND	NOT DETECTED - the analyte is not detected at the Reported to level (LOQ/RL or LOD/MDL)
RL	REPORTING LIMIT - the minimum reportable value based upon the lowest point in the analyte calibration curve.
LOQ	LIMIT OF QUANTITATION - the minimum concentration of a target analyte that can be reported within a specified degree of confidence. This is the lowest point in an analyte calibration curve that has been subjected to all steps of the processing/analysis and verified to meet defined criteria. This is based upon NELAC 2009 Standards and applies to all analyses.
LOD	LIMIT OF DETECTION - a verified estimate of the minimum concentration of a substance in a given matrix that an analytical process can reliably detect. This is based upon NELAC 2009 Standards and applies to all analyses conducted under the auspices of EPA SW-846.
MDL	METHOD DETECTION LIMIT - a statistically derived estimate of the minimum amount of a substance an analytical system can reliably detect with a 99% confidence that the concentration of the substance is greater than zero. This is based upon 40 CFR Part 136 Appendix B and applies only to EPA 600 and 200 series methods.
Reported to	This indicates that the data for a particular analysis is reported to either the LOD/MDL, or the LOQ/RL. In cases where the "Reported to" is located above the LOD/MDL, any value between this and the LOQ represents an estimated value which is "J" flagged accordingly. This applies to volatile and semi-volatile target compounds only.
NR	Not reported
RPD	Relative Percent Difference
Wet	The data has been reported on an as-received (wet weight) basis
Low Bias	Low Bias flag indicates that the recovery of the flagged analyte is below the laboratory or regulatory lower control limit. The data user should take note that this analyte may be biased low but should evaluate multiple lines of evidence including the LCS and site-specific MS/MSD data to draw bias conclusions. In cases where no site-specific MS/MSD was requested, only the LCS data can be used to evaluate such bias.
High Bias	High Bias flag indicates that the recovery of the flagged analyte is above the laboratory or regulatory upper control limit. The data user should take note that this analyte may be biased high but should evaluate multiple lines of evidence including the LCS and site-specific MS/MSD data to draw bias conclusions. In cases where no site-specific MS/MSD was requested, only the LCS data can be used to evaluate such bias.
Non-Dir.	Non-dir. flag (Non-Directional Bias) indicates that the Relative Percent Difference (RPD) (a measure of precision) among the MS and MSD data is outside the laboratory or regulatory control limit. This alerts the data user where the MS and MSD are from site-specific samples that the RPD is high due to either non-homogeneous distribution of target analyte between the MS/MSD or indicates poor reproducibility for other reasons.

If EPA SW-846 method 8270 is included herein it is noted that the target compound N-nitrosodiphenylamine (NDPA) decomposes in the gas chromatographic inlet and cannot be separated from diphenylamine (DPA). These results could actually represent 100% DPA, 100% NDPA or some combination of the two. For this reason, York reports the combined result for n-nitrosodiphenylamine and diphenylamine for either of these compounds as a combined concentration as Diphenylamine.

If Total PCBs are detected and the target aroclors reported are "Not detected", the Total PCB value is reported due to the presence of either or both Aroclors 1262 and 1268 which are non-target aroclors for some regulatory lists.

2-chloroethylvinyl ether readily breaks down under acidic conditions. Samples that are acid preserved, including standards will exhibit breakdown. The data user should take note.

Certification for pH is no longer offered by NYDOH ELAP.

Semi-Volatile and Volatile analyses are reported down to the LOD/MDL, with values between the LOD/MDL and the LOQ being "J" flagged as estimated results.

For analyses by EPA SW-846-8270D, the Limit of Quantitation (LOQ) reported for benzidine is based upon the lowest standard used for calibration and is not a verified LOQ due to this compound's propensity for oxidative losses during extraction/concentration procedures and non-reproducible chromatographic performance.



York Analytical Laboratories, Inc.
 120 Research Drive
 Stratford, CT 06615
 clientservices@yorklab.com
 www.yorklab.com



Field Chain-of-Custody Record

NOTE: YORK's Standard Terms & Conditions are listed on the back side of this document. This document serves as your written authorization for YORK to proceed with the analyses requested below. Your signature binds you to YORK's Standard Terms & Conditions.

YORK Project No. **18H0242**
 Page **1** of **1**

Turn-Around Time
 RUSH - Next Day
 RUSH - Two Day
 RUSH - Three Day
 RUSH - Four Day
 Standard (5-7 Day)

YOUR Project Number
770503.HLBKGC
 YOUR Project Name
Howlow Brook Golf Club (HBLGC)

Report To: **SQUE**
 Company: **Howlow Brook Golf Club**
 Address: **1060 OREGON RD. CORLAUSIT MANOR, NY**
 Phone: **EUGENE PERERSON**
 Contact: **EUGENE PERERSON**
 E-mail:

YOUR Information
 Company: **WSP**
 Address: **4 WESTCHESTER PARK DR STE 175 WHITE PLAINS, NY 10604**
 Phone: **914 694 5711**
 Contact: **Michael Detenew@wsp.com**
 E-mail:

Samples Collected by: (print your name above and sign below)

Please print clearly and legibly. All information must be complete. Samples will not be logged in and the turn-around-time clock will not begin until any questions by YORK are resolved.

Sample Identification	Matrix	Matrix Codes	Samples From	Report / EDD Type (circle selections)	Analysis Requested	Container Description
GW-1R	GW	GW - groundwater	New York	Summary Report	CT RCP	Standard Excel EDD
GW-4	↓	DW - drinking water	New Jersey	QA Report	CT RCP DQA/DUE	EQulS (Standard)
GW-3	↓	WW - wastewater	Connecticut	NY ASP A Package	NJDEP Reduced Deliverables	NYSDEC EQulS
DS-1	↓	O - Oil ; Other	Pennsylvania	NY ASP B Package	NJDKQP	NJDEP SRP HazSite
SW-6	↓		Other			Other:
SW-5	↓					
SW-3	↓					

Sample Identification	Sample Matrix	Date/Time Sampled	Analysis Requested	Container Description
GW-1R	GW	8.6.18 1045	NITRATE, NITRATE, AMMONIA, CHLORIDE	(1) 500 ml. Pk.
GW-4	↓	1145	TDS, TOTAL PHTOS.	(1) 250 ml. Pk.
GW-3	↓	1230		
DS-1	↓	1020		
SW-6	↓	1110		
SW-5	↓	1130		
SW-3	↓	1210		

Compared to the following Regulation(s): (please fill in)

YORK Reg. Comp.

Special Instruction

Field Filtered
 Lab to Filter

Preservation: (check all that apply)
 HCl ___ MeOH ___ HNO3 ___ H2SO4 ___ NaOH ZnAc ___
 Ascorbic Acid ___ Other: ___

Relinquished by / Company	Date/Time	Relinquished by / Company	Date/Time	Relinquished by / Company	Date/Time	Temp. Received at Lab
Michael Detenew WSP	8.7.18 8:00	Chic	8.7.18 8:00	Chic	8.7.18 1555	4-1
Chic	8.7.18 1555					

LABORATORY REPORT

If you have any questions concerning this report, please do not hesitate to call us at (800) 332-4345 or (574) 233-4777.

This report may not be reproduced, except in full, without written approval from EEA.

STATE CERTIFICATION LIST

State	Certification	State	Certification
Alabama	40700	Missouri	880
Alaska	IN00035	Montana	CERT0026
Arizona	AZ0432	Nebraska	NE-OS-05-04
Arkansas	IN00035	Nevada	IN00035
California	2920	New Hampshire*	2124
Colorado	IN035	New Jersey*	IN598
Colorado Radiochemistry	IN035	New Mexico	IN00035
Connecticut	PH-0132	New York*	11398
Delaware	IN035	North Carolina	18700
Florida*	E87775	North Dakota	R-035
Georgia	929	Ohio	87775
Hawaii	IN035	Oklahoma	D9508
Idaho	IN00035	Oregon (Primary AB)*	4074-001
Illinois*	200001	Pennsylvania*	68-00466
Illinois Microbiology	17767	Puerto Rico	IN00035
Illinois Radiochemistry	IN00035	Rhode Island	LAO00343
Indiana Chemistry	C-71-01	South Carolina	95005
Indiana Microbiology	M-76-07	South Dakota	IN00035
Iowa	098	Tennessee	TN02973
Kansas*	E-10233	Texas*	T104704187-15-8
Kentucky	90056	Texas/TCEQ	TX207
Louisiana*	LA180008	Utah*	IN00035
Maine	IN00035	Vermont	VT-8775
Maryland	209	Virginia*	460275
Massachusetts	M-IN035	Washington	C837
Michigan	9926	West Virginia	9927 C
Minnesota*	018-999-338	Wisconsin	999766900
Mississippi	IN035	Wyoming	IN035
EPA	IN00035		

*NELAP/TNI Recognized Accreditation Bodies



Eaton Analytical

110 South Hill Street
South Bend, IN 46617
Tel: (574) 233-4777
Fax: (574) 233-8207
1 800 332 4345

Laboratory Report

Client: WSP USA

Attn: John Benvegna
4 Westchester Park Drive
Suite 175
White Plains, NY 10604

Report: 425157
Priority: Standard Written
Status: Final
PWS ID: Not Supplied
Lab ELAP #: 11398

Sample Information					
EEA ID #	Client ID	Method	Collected Date / Time	Collected By:	Received Date / Time
4014474	DS-1	515.3	08/06/18 10:20	Client	08/08/18 09:30
4014475	DS-1	L305	08/06/18 10:20	Client	08/08/18 09:30
4014476	DS-1	L302	08/06/18 10:20	Client	08/08/18 09:30
4014477	DS-1	L301	08/06/18 10:20	Client	08/08/18 09:30
4014478	DS-1	S150	08/06/18 10:20	Client	08/08/18 09:30
4014479	GW-1R	515.3	08/06/18 10:45	Client	08/08/18 09:30
4014480	GW-1R	L305	08/06/18 10:45	Client	08/08/18 09:30
4014481	GW-1R	L302	08/06/18 10:45	Client	08/08/18 09:30
4014482	GW-1R	L301	08/06/18 10:45	Client	08/08/18 09:30
4014483	GW-1R	S150	08/06/18 10:45	Client	08/08/18 09:30
4014484	Trip Blank	515.3	08/06/18 10:20	EEA	08/08/18 09:30
4014485	Trip Blank	L305	08/06/18 10:20	Client	08/08/18 09:30
4014486	Trip Blank	L302	08/06/18 10:20	Client	08/08/18 09:30
4014487	Trip Blank	L301	08/06/18 10:20	Client	08/08/18 09:30
4014488	Trip Blank	S150	08/06/18 10:20	Client	08/08/18 09:30
4014489	GW-4	515.3	08/06/18 11:45	Client	08/08/18 09:30
4014490	GW-4	L305	08/06/18 11:45	Client	08/08/18 09:30
4014491	GW-4	L302	08/06/18 11:45	Client	08/08/18 09:30
4014492	GW-4	L301	08/06/18 11:45	Client	08/08/18 09:30
4014493	GW-4	S150	08/06/18 11:45	Client	08/08/18 09:30
4014494	GW-3	515.3	08/06/18 12:30	Client	08/08/18 09:30
4014495	GW-3	L305	08/06/18 12:30	Client	08/08/18 09:30
4014496	GW-3	L302	08/06/18 12:30	Client	08/08/18 09:30
4014497	GW-3	L301	08/06/18 12:30	Client	08/08/18 09:30
4014498	GW-3	S150	08/06/18 12:30	Client	08/08/18 09:30

Report Summary

Project: Hollowbrook Golf Club (HBGC)

Note: In the Method L305 analysis, the reported MRL has been adjusted to reflect the method specific sample preparation procedure, which requires the injected sample composition to be 10% organic solvent and 90% field sample.

Note: In the Method 515.3 analysis, the SS-2,4-Dichlorophenylacetic acid recoveries in the sample submitted for analysis for site GW-4 at 25 ug/L were low biased (66% and 68%, respectively) outside the acceptance limits of 70-130%.

Note: In the Method S150 analysis, the pyriproxifen recovery in the LFB at 5.0 ug/L was low biased (92%) outside the acceptance limits of 95-130%.

Detailed quantitative results are presented on the following pages. The results presented relate only to the samples provided for analysis.

We appreciate the opportunity to provide you with this analysis. If you have any questions concerning this report, please do not hesitate to call Jessie Brasch at (574) 233-4777.

Note: This report may not be reproduced, except in full, without written approval from EEA.



Analytical Services Manager

11/04/2018

Authorized Signature

Title

Date

Client Name: WSP USA

Report #: 425157

Sampling Point: DS-1

PWS ID: Not Supplied

Semi-volatile Organic Chemicals									
Analyte ID #	Analyte	Method	Reg Limit	MRL†	Result	Units	Preparation Date	Analyzed	EEA ID #
50594-66-6	Acifluorfen	515.3	---	1.0	< 1.0	ug/L	08/15/18 08:45	08/16/18 09:51	4014474
25057-89-0	Bentazon	515.3	---	0.5	< 0.5	ug/L	08/15/18 08:45	08/16/18 09:51	4014474
133-90-4	Chloramben	515.3	---	2.0	< 2.0	ug/L	08/15/18 08:45	08/16/18 09:51	4014474
94-75-7	2,4-D	515.3	70 *	0.1	< 0.1	ug/L	08/15/18 08:45	08/16/18 09:51	4014474
75-99-0	Dalapon	515.3	200 *	1.0	< 1.0	ug/L	08/15/18 08:45	08/16/18 09:51	4014474
94-82-6	2,4-DB	515.3	---	2.0	< 2.0	ug/L	08/15/18 08:45	08/16/18 09:51	4014474
---	DCEPA acid metabolites	515.3	---	0.5	< 0.5	ug/L	08/15/18 08:45	08/16/18 09:51	4014474
1918-00-9	Dicamba	515.3	---	0.1	< 0.1	ug/L	08/15/18 08:45	08/16/18 09:51	4014474
51-36-5	3,5-Dichlorobenzoic acid	515.3	---	0.5	< 0.5	ug/L	08/15/18 08:45	08/16/18 09:51	4014474
120-36-5	Dichlorprop	515.3	---	2.0	< 2.0	ug/L	08/15/18 08:45	08/16/18 09:51	4014474
88-85-7	Dinoseb	515.3	7 *	0.1	< 0.1	ug/L	08/15/18 08:45	08/16/18 09:51	4014474
94-74-6	MCPA	515.3	---	0.5	< 0.5	ug/L	08/15/18 08:45	08/20/18 16:54	4014474
7085-19-0	Mecoprop	515.3	---	0.5	< 0.5	ug/L	08/15/18 08:45	08/20/18 16:54	4014474
87-86-5	Pentachlorophenol	515.3	1 *	0.04	< 0.04	ug/L	08/15/18 08:45	08/16/18 09:51	4014474
1918-02-1	Picloram	515.3	500 *	0.1	< 0.1	ug/L	08/15/18 08:45	08/16/18 09:51	4014474
93-76-5	2,4,5-T	515.3	---	0.5	< 0.5	ug/L	08/15/18 08:45	08/16/18 09:51	4014474
93-72-1	2,4,5-TP (Silvex)	515.3	50 *	0.1	< 0.1	ug/L	08/15/18 08:45	08/16/18 09:51	4014474
55335-06-3	Triclopyr	515.3	---	0.5	< 0.5	ug/L	08/15/18 08:45	08/16/18 09:51	4014474

EEA Methods									
Analyte ID #	Analyte	Method	Reg Limit	MRL†	Result	Units	Preparation Date	Analyzed Date	EEA ID #
116-06-3	Aldicarb	L301	---	10	< 10	ug/L	---	08/12/18 00:10	4014477
97-74-5	Monothiram	L301	---	1.0	< 1.0	ug/L	---	08/12/18 00:10	4014477
25606-41-1	Propamocarb	L301	---	0.5	< 0.5	ug/L	---	08/12/18 00:10	4014477
23564-05-8	Thiophanate Methyl	L301	---	0.5	< 0.5	ug/L	---	08/12/18 00:10	4014477
137-26-8	Thiram	L301	---	10	< 10	ug/L	---	08/12/18 00:10	4014477
131860-33-8	Azoxystrobin	L302	---	0.5	< 0.5	ug/L	08/19/18 09:57	08/21/18 13:15	4014476
22781-23-3	Bendiocarb	L302	---	0.5	< 0.5	ug/L	08/19/18 09:57	08/21/18 13:15	4014476
741-58-2	Bensulide	L302	---	0.5	< 0.5	ug/L	08/19/18 09:57	08/21/18 13:15	4014476
25057-89-0	Bentazon	L302	---	0.5	< 0.5	ug/L	08/19/18 09:57	08/21/18 13:15	4014476
125401-92-5	Bispyribac-sodium	L302	---	0.5	< 0.5	ug/L	08/19/18 09:57	08/21/18 13:15	4014476
188425-85-6	Boscalid	L302	---	0.5	< 0.5	ug/L	08/19/18 09:57	08/21/18 13:15	4014476
63-25-2	Carbaryl	L302	---	0.5	< 0.5	ug/L	08/19/18 09:57	08/21/18 13:15	4014476
128639-02-1	Carfentrazone-ethyl	L302	---	0.5	< 0.5	ug/L	08/19/18 09:57	08/21/18 13:15	4014476
1702-17-6	Clopyralid	L302	---	0.5	< 0.5	ug/L	08/19/18 09:57	08/21/18 13:15	4014476
210880-92-5	Clothianidin	L302	---	0.5	< 0.5	ug/L	08/19/18 09:57	08/21/18 13:15	4014476
120116-88-3	Cyazofamid	L302	---	0.5	< 0.5	ug/L	08/19/18 09:57	08/21/18 13:15	4014476
31972-44-8	Fenamiphos Sulfone	L302	---	0.5	< 0.5	ug/L	08/19/18 09:57	08/21/18 13:15	4014476
31972-43-7	Fenamiphos Sulfoxide	L302	---	0.5	< 0.5	ug/L	08/19/18 09:57	08/21/18 13:15	4014476
131341-86-1	Fludioxonil	L302	---	0.5	< 0.5	ug/L	08/19/18 09:57	08/21/18 13:15	4014476
2164-17-2	Fluometuron	L302	---	0.5	< 0.5	ug/L	08/19/18 09:57	08/21/18 13:15	4014476
112226-61-6	Halofenozide	L302	---	0.5	< 0.5	ug/L	08/19/18 09:57	08/21/18 13:15	4014476
100784-20-1	Halosulfuron methyl	L302	---	0.5	< 0.5	ug/L	08/19/18 09:57	08/21/18 13:15	4014476
104098-48-8	Imazapic	L302	---	0.5	< 0.5	ug/L	08/19/18 09:57	08/21/18 13:15	4014476
138261-41-3	Imidacloprid	L302	---	0.5	< 0.5	ug/L	08/19/18 09:57	08/21/18 13:15	4014476

---	Metalaxyl/Metalaxyl-M (Mefenoxam)	L302	---	0.5	< 0.5	ug/L	08/19/18 09:57	08/21/18 13:15	4014476
161050-58-4	Methoxyfenozide	L302	---	0.5	< 0.5	ug/L	08/19/18 09:57	08/21/18 13:15	4014476
19044-88-3	Oryzalin	L302	---	0.5	< 0.5	ug/L	08/19/18 09:57	08/21/18 13:15	4014476
76738-62-0	Pacllobutrazol	L302	---	0.5	< 0.5	ug/L	08/19/18 09:57	08/21/18 13:15	4014476
29091-21-2	Prodiamine	L302	---	0.5	< 0.5	ug/L	08/19/18 09:57	08/21/18 13:15	4014476
175013-18-0	Pyraclostrobin	L302	---	0.5	< 0.5	ug/L	08/19/18 09:57	08/21/18 13:15	4014476
84087-01-4	Quinclorac	L302	---	0.5	< 0.5	ug/L	08/19/18 09:57	08/21/18 13:15	4014476
1982-49-6	Siduron, Total	L302	---	0.5	< 0.5	ug/L	08/19/18 09:57	08/21/18 13:15	4014476
43121-43-3	Triadimefon	L302	---	0.5	< 0.5	ug/L	08/19/18 09:57	08/21/18 13:15	4014476
55219-65-3	Triadimenol	L302	---	0.5	< 0.5	ug/L	08/19/18 09:57	08/21/18 13:15	4014476
141517-21-7	Trifloxystrobin	L302	---	0.5	< 0.5	ug/L	08/19/18 09:57	08/21/18 13:15	4014476
500008-45-7	Chlorantraniliprole	L305	---	0.05	< 0.06	ug/L	---	08/10/18 12:51	4014475
173159-57-4	Foramsulfuron	L305	---	0.05	< 0.06	ug/L	---	08/10/18 12:51	4014475
104206-82-8	Mesotrione	L305	---	1.0	< 1.1	ug/L	---	08/10/18 12:51	4014475
141776-32-1	Sulfosulfuron	L305	---	0.1	< 0.1	ug/L	---	08/10/18 12:51	4014475
145099-21-4	Trifloxysulfuron	L305	---	0.01	< 0.01	ug/L	---	08/10/18 12:51	4014475
34256-82-1	Acetochlor	S150	---	0.1	< 0.1	ug/L	08/17/18 08:21	09/12/18 18:25	4014478
15972-60-8	Alachlor	S150	---	0.1	< 0.1	ug/L	08/17/18 08:21	09/12/18 18:25	4014478
309-00-2	Aldrin	S150	---	0.1	< 0.1	ug/L	08/17/18 08:21	09/12/18 18:25	4014478
834-12-8	Ametryn	S150	---	0.1	< 0.1	ug/L	08/17/18 08:21	09/12/18 18:25	4014478
1912-24-9	Atrazine	S150	---	0.1	< 0.1	ug/L	08/17/18 08:21	09/12/18 18:25	4014478
1861-40-1	Benfluralin	S150	---	0.1	< 0.1	ug/L	08/17/18 08:21	09/12/18 18:25	4014478
319-84-6	alpha-Hexachlorocyclohexane	S150	---	0.1	< 0.1	ug/L	08/17/18 08:21	09/12/18 18:25	4014478
319-85-7	beta-BHC	S150	---	0.1	< 0.1	ug/L	08/17/18 08:21	09/12/18 18:25	4014478
319-86-8	delta-BHC	S150	---	0.1	< 0.1	ug/L	08/17/18 08:21	09/12/18 18:25	4014478
58-89-9	gamma-BHC (Lindane)	S150	---	0.1	< 0.1	ug/L	08/17/18 08:21	09/12/18 18:25	4014478
82657-04-3	Bifenthrin	S150	---	2.0	< 2.0	ug/L	08/17/18 08:21	09/12/18 18:25	4014478
2008-41-5	Butylate	S150	---	0.1	< 0.1	ug/L	08/17/18 08:21	09/12/18 18:25	4014478
133-06-2	Captan	S150	---	2.0	< 2.0	ug/L	08/17/18 08:21	09/12/18 18:25	4014478
54593-83-8	Chlorethoxyfos	S150	---	0.5	< 0.5	ug/L	08/17/18 08:21	09/12/18 18:25	4014478
2675-77-6	Chloroneb	S150	---	0.1	< 0.1	ug/L	08/17/18 08:21	09/12/18 18:25	4014478
1897-45-6	Chlorothalonil	S150	---	0.1	< 0.1	ug/L	08/17/18 08:21	09/12/18 18:25	4014478
2921-88-2	Chlorpyrifos	S150	---	0.1	< 0.1	ug/L	08/17/18 08:21	09/12/18 18:25	4014478
5598-13-0	Chlorpyrifos methyl	S150	---	0.1	< 0.1	ug/L	08/17/18 08:21	09/12/18 18:25	4014478
21725-46-2	Cyanazine	S150	---	0.1	< 0.1	ug/L	08/17/18 08:21	09/12/18 18:25	4014478
68359-37-5	Cyfluthrin	S150	---	0.5	< 0.5	ug/L	08/17/18 08:21	09/12/18 18:25	4014478
91465-08-6	lambda-Cyhalothrin	S150	---	0.1	< 0.1	ug/L	08/17/18 08:21	09/12/18 18:25	4014478
52315-07-8	Cypermethrin (zeta)	S150	---	0.5	< 0.5	ug/L	08/17/18 08:21	09/12/18 18:25	4014478
39515-40-7	Cyphenothrin	S150	---	0.5	< 0.5	ug/L	08/17/18 08:21	09/12/18 18:25	4014478
113096-99-4	Cyproconazol	S150	---	0.5	< 0.5	ug/L	08/17/18 08:21	09/12/18 18:25	4014478
1861-32-1	DCPA	S150	---	0.1	< 0.1	ug/L	08/17/18 08:21	09/12/18 18:25	4014478
72-54-8	4,4'-DDD	S150	---	0.1	< 0.1	ug/L	08/17/18 08:21	09/12/18 18:25	4014478
72-55-9	4,4'-DDE	S150	---	0.1	< 0.1	ug/L	08/17/18 08:21	09/12/18 18:25	4014478
50-29-3	4,4'-DDT	S150	---	0.1	< 0.1	ug/L	08/17/18 08:21	09/12/18 18:25	4014478
52918-63-5	Deltamethrin	S150	---	0.1	< 0.1	ug/L	08/17/18 08:21	09/12/18 18:25	4014478
6190-65-4	Desethylatrazine	S150	---	0.1	< 0.1	ug/L	08/17/18 08:21	09/12/18 18:25	4014478
1007-28-9	Desisopropylatrazine	S150	---	0.1	< 0.1	ug/L	08/17/18 08:21	09/12/18 18:25	4014478
333-41-5	Diazinon	S150	---	0.1	< 0.1	ug/L	08/17/18 08:21	09/12/18 18:25	4014478
1194-65-6	Dichlobenil	S150	---	0.1	< 0.1	ug/L	08/17/18 08:21	09/12/18 18:25	4014478
51338-27-3	Dichlofop-methyl	S150	---	1.0	< 1.0	ug/L	08/17/18 08:21	09/12/18 18:25	4014478
60-57-1	Dieldrin	S150	---	0.1	< 0.1	ug/L	08/17/18 08:21	09/12/18 18:25	4014478
87674-68-8	Dimethenamide	S150	---	0.5	< 0.5	ug/L	08/17/18 08:21	09/12/18 18:25	4014478
957-51-7	Diphenamid	S150	---	0.1	< 0.1	ug/L	08/17/18 08:21	09/12/18 18:25	4014478
97886-45-8	Dithiopyr	S150	---	0.1	< 0.1	ug/L	08/17/18 08:21	09/12/18 18:25	4014478

959-98-8	Endosulfan I	S150	---	0.1	< 0.1	ug/L	08/17/18 08:21	09/12/18 18:25	4014478
33213-65-9	Endosulfan II	S150	---	0.1	< 0.1	ug/L	08/17/18 08:21	09/12/18 18:25	4014478
1031-07-8	Endosulfan sulfate	S150	---	0.1	< 0.1	ug/L	08/17/18 08:21	09/12/18 18:25	4014478
72-20-8	Endrin	S150	---	0.1	< 0.1	ug/L	08/17/18 08:21	09/12/18 18:25	4014478
759-94-4	EPTC	S150	---	0.1	< 0.1	ug/L	08/17/18 08:21	09/12/18 18:25	4014478
66230-04-4	Esfenvalerate	S150	---	0.1	< 0.1	ug/L	08/17/18 08:21	09/12/18 18:25	4014478
55283-68-6	Ethalfuralin	S150	---	0.1	< 0.1	ug/L	08/17/18 08:21	09/12/18 18:25	4014478
26225-79-6	Ethofumesate	S150	---	0.1	< 0.1	ug/L	08/17/18 08:21	09/12/18 18:25	4014478
13194-48-4	Ethoprop	S150	---	0.1	< 0.1	ug/L	08/17/18 08:21	09/12/18 18:25	4014478
2593-15-9	Etridiazole	S150	---	0.1	< 0.1	ug/L	08/17/18 08:21	09/12/18 18:25	4014478
22224-92-6	Fenamiphos	S150	---	0.1	< 0.1	ug/L	08/17/18 08:21	09/12/18 18:25	4014478
60168-88-9	Fenarimol	S150	---	0.1	< 0.1	ug/L	08/17/18 08:21	09/12/18 18:25	4014478
126833-17-8	Fenhexamid	S150	---	0.5	< 0.5	ug/L	08/17/18 08:21	09/12/18 18:25	4014478
66441-23-4	Fenoxaprop-ethyl	S150	---	0.1	< 0.1	ug/L	08/17/18 08:21	09/12/18 18:25	4014478
71283-80-2	Fenoxaprop-P-ethyl	S150	---	0.5	< 0.5	ug/L	08/17/18 08:21	09/12/18 18:25	4014478
39515-41-8	Fenpropathrin	S150	---	0.5	< 0.5	ug/L	08/17/18 08:21	09/12/18 18:25	4014478
120068-37-3	Fipronil	S150	---	0.5	< 0.5	ug/L	08/17/18 08:21	09/12/18 18:25	4014478
69806-50-4	Fluazifop-butyl	S150	---	0.1	< 0.1	ug/L	08/17/18 08:21	09/12/18 18:25	4014478
69335-90-6	Fluazifop-methyl	S150	---	0.5	< 0.5	ug/L	08/17/18 08:21	09/12/18 18:25	4014478
79241-46-6	Fluazifop-P-butyl	S150	---	0.5	< 0.5	ug/L	08/17/18 08:21	09/12/18 18:25	4014478
103361-09-7	Flumioxazin	S150	---	0.5	< 0.5	ug/L	08/17/18 08:21	09/12/18 18:25	4014478
56425-91-3	Flurprimidol	S150	---	0.1	< 0.1	ug/L	08/17/18 08:21	09/12/18 18:25	4014478
85509-19-9	Flusilazole	S150	---	0.5	< 0.5	ug/L	08/17/18 08:21	09/12/18 18:25	4014478
66332-96-5	Flutolanil	S150	---	0.1	< 0.1	ug/L	08/17/18 08:21	09/12/18 18:25	4014478
102851-06-9	Fluvalinate	S150	---	2.0	< 2.0	ug/L	08/17/18 08:21	09/12/18 18:25	4014478
76-44-8	Heptachlor	S150	---	0.1	< 0.1	ug/L	08/17/18 08:21	09/12/18 18:25	4014478
1024-57-3	Heptachlor epoxide	S150	---	0.1	< 0.1	ug/L	08/17/18 08:21	09/12/18 18:25	4014478
51235-04-2	Hexazinone	S150	---	0.1	< 0.1	ug/L	08/17/18 08:21	09/12/18 18:25	4014478
72963-72-5	Imiprothrin	S150	---	0.5	< 0.5	ug/L	08/17/18 08:21	09/12/18 18:25	4014478
144171-61-9	Indoxacarb	S150	---	0.5	< 0.5	ug/L	08/17/18 08:21	09/12/18 18:25	4014478
36734-19-7	Iprodione	S150	---	0.1	< 0.1	ug/L	08/17/18 08:21	09/12/18 18:25	4014478
25311-71-1	Isofenphos	S150	---	0.1	< 0.1	ug/L	08/17/18 08:21	09/12/18 18:25	4014478
82558-50-7	Isoxaben	S150	---	0.5	< 0.5	ug/L	08/17/18 08:21	09/12/18 18:25	4014478
125116-23-6	Metconazole	S150	---	0.5	< 0.5	ug/L	08/17/18 08:21	09/12/18 18:25	4014478
40596-69-8	Methoprene	S150	---	0.5	< 0.5	ug/L	08/17/18 08:21	09/12/18 18:25	4014478
51218-45-2	Metolachlor	S150	---	0.1	< 0.1	ug/L	08/17/18 08:21	09/12/18 18:25	4014478
21087-64-9	Metribuzin	S150	---	0.1	< 0.1	ug/L	08/17/18 08:21	09/12/18 18:25	4014478
74223-64-6	Metsulfuron-methyl	S150	---	5.0	< 5.0	ug/L	08/17/18 08:21	09/12/18 18:25	4014478
2212-67-1	Molinate	S150	---	0.1	< 0.1	ug/L	08/17/18 08:21	09/12/18 18:25	4014478
88671-89-0	Myclobutanil	S150	---	0.1	< 0.1	ug/L	08/17/18 08:21	09/12/18 18:25	4014478
15299-99-7	Napropamide	S150	---	0.1	< 0.1	ug/L	08/17/18 08:21	09/12/18 18:25	4014478
27314-13-2	Norflurazon	S150	---	0.1	< 0.1	ug/L	08/17/18 08:21	09/12/18 18:25	4014478
42874-03-3	Oxyfluorfen	S150	---	0.1	< 0.1	ug/L	08/17/18 08:21	09/12/18 18:25	4014478
1114-71-2	Pebulate	S150	---	0.1	< 0.1	ug/L	08/17/18 08:21	09/12/18 18:25	4014478
40487-42-1	Pendimethalin	S150	---	0.1	< 0.1	ug/L	08/17/18 08:21	09/12/18 18:25	4014478
82-68-8	Pentachloronitrobenzene	S150	---	0.1	< 0.1	ug/L	08/17/18 08:21	09/12/18 18:25	4014478
54774-45-7	cis-Permethrin	S150	---	1.0	< 1.0	ug/L	08/17/18 08:21	09/12/18 18:25	4014478
51877-74-8	trans-Permethrin	S150	---	1.0	< 1.0	ug/L	08/17/18 08:21	09/12/18 18:25	4014478
26002-80-2	Phenothrin	S150	---	0.5	< 0.5	ug/L	08/17/18 08:21	09/12/18 18:25	4014478
732-11-6	Phosmet	S150	---	0.5	< 0.5	ug/L	08/17/18 08:21	09/12/18 18:25	4014478
23505-41-1	Primiphos-ethyl	S150	---	0.5	< 0.5	ug/L	08/17/18 08:21	09/12/18 18:25	4014478
29232-93-7	Primiphos-methyl	S150	---	0.5	< 0.5	ug/L	08/17/18 08:21	09/12/18 18:25	4014478
26399-36-0	Profluralin	S150	---	0.1	< 0.1	ug/L	08/17/18 08:21	09/12/18 18:25	4014478
1610-18-0	Prometon	S150	---	0.1	< 0.1	ug/L	08/17/18 08:21	09/12/18 18:25	4014478

7287-19-6	Prometryn	S150	---	0.1	< 0.1	ug/L	08/17/18 08:21	09/12/18 18:25	4014478
23950-58-5	Pronamide	S150	---	0.1	< 0.1	ug/L	08/17/18 08:21	09/12/18 18:25	4014478
1918-16-7	Propachlor	S150	---	0.1	< 0.1	ug/L	08/17/18 08:21	09/12/18 18:25	4014478
60207-90-1	Propiconazole isomer a	S150	---	0.1	< 0.1	ug/L	08/17/18 08:21	09/12/18 18:25	4014478
60207-90-1	Propiconazole isomer b	S150	---	0.1	< 0.1	ug/L	08/17/18 08:21	09/12/18 18:25	4014478
95737-68-1	Pyriproxifen	S150	---	0.5	< 0.5	ug/L	08/17/18 08:21	09/12/18 18:25	4014478
76578-14-8	Quizalofop-ethyl	S150	---	0.5	< 0.5	ug/L	08/17/18 08:21	09/12/18 18:25	4014478
122-34-9	Simazine	S150	---	0.1	< 0.1	ug/L	08/17/18 08:21	09/12/18 18:25	4014478
87392-12-9	S-Metolachlor	S150	---	0.5	< 0.5	ug/L	08/17/18 08:21	09/12/18 18:25	4014478
12836-35-5	Sulfentrazone	S150	---	0.5	< 0.5	ug/L	08/17/18 08:21	09/12/18 18:25	4014478
107534-96-3	Tebuconazole	S150	---	0.5	< 0.5	ug/L	08/17/18 08:21	09/12/18 18:25	4014478
96182-53-5	Tebupirimfos	S150	---	0.5	< 0.5	ug/L	08/17/18 08:21	09/12/18 18:25	4014478
79538-32-2	Tefluthrin	S150	---	0.5	< 0.5	ug/L	08/17/18 08:21	09/12/18 18:25	4014478
5902-51-2	Terbacil	S150	---	0.1	< 0.1	ug/L	08/17/18 08:21	09/12/18 18:25	4014478
13071-79-9	Terbufos	S150	---	0.5	< 0.5	ug/L	08/17/18 08:21	09/12/18 18:25	4014478
5915-41-3	Terbuthylazine	S150	---	0.5	< 0.5	ug/L	08/17/18 08:21	09/12/18 18:25	4014478
112281-77-3	Tetraconazole	S150	---	0.5	< 0.5	ug/L	08/17/18 08:21	09/12/18 18:25	4014478
148-79-8	Thiabendazole	S150	---	0.5	< 0.5	ug/L	08/17/18 08:21	09/12/18 18:25	4014478
153719-23-4	Thiamethoxam	S150	---	0.5	< 0.5	ug/L	08/17/18 08:21	09/12/18 18:25	4014478
28249-77-6	Thiobencarb	S150	---	0.1	< 0.1	ug/L	08/17/18 08:21	09/12/18 18:25	4014478
1582-09-8	Trifluralin	S150	---	0.1	< 0.1	ug/L	08/17/18 08:21	09/12/18 18:25	4014478
95266-40-3	Trinexapac-ethyl	S150	---	1.0	< 1.0	ug/L	08/17/18 08:21	09/12/18 18:25	4014478
1929-77-7	Vernolate	S150	---	0.1	< 0.1	ug/L	08/17/18 08:21	09/12/18 18:25	4014478
50471-44-8	Vinclozolin	S150	---	0.1	< 0.1	ug/L	08/17/18 08:21	09/12/18 18:25	4014478

Sampling Point: GW-1R

PWS ID: Not Supplied

Semi-volatile Organic Chemicals									
Analyte ID #	Analyte	Method	Reg Limit	MRL†	Result	Units	Preparation Date	Analyzed	EEA ID #
50594-66-6	Acifluorfen	515.3	---	1.0	< 1.0	ug/L	08/15/18 08:45	08/16/18 10:38	4014479
25057-89-0	Bentazon	515.3	---	0.5	< 0.5	ug/L	08/15/18 08:45	08/16/18 10:38	4014479
133-90-4	Chloramben	515.3	---	2.0	< 2.0	ug/L	08/15/18 08:45	08/16/18 10:38	4014479
94-75-7	2,4-D	515.3	70 *	0.1	< 0.1	ug/L	08/15/18 08:45	08/16/18 10:38	4014479
75-99-0	Dalapon	515.3	200 *	1.0	< 1.0	ug/L	08/15/18 08:45	08/16/18 10:38	4014479
94-82-6	2,4-DB	515.3	---	2.0	< 2.0	ug/L	08/15/18 08:45	08/16/18 10:38	4014479
---	DCEPA acid metabolites	515.3	---	0.5	< 0.5	ug/L	08/15/18 08:45	08/16/18 10:38	4014479
1918-00-9	Dicamba	515.3	---	0.1	< 0.1	ug/L	08/15/18 08:45	08/16/18 10:38	4014479
51-36-5	3,5-Dichlorobenzoic acid	515.3	---	0.5	< 0.5	ug/L	08/15/18 08:45	08/16/18 10:38	4014479
120-36-5	Dichlorprop	515.3	---	2.0	< 2.0	ug/L	08/15/18 08:45	08/16/18 10:38	4014479
88-85-7	Dinoseb	515.3	7 *	0.1	< 0.1	ug/L	08/15/18 08:45	08/16/18 10:38	4014479
94-74-6	MCPA	515.3	---	0.5	< 0.5	ug/L	08/15/18 08:45	08/20/18 17:19	4014479
7085-19-0	Mecoprop	515.3	---	0.5	< 0.5	ug/L	08/15/18 08:45	08/20/18 17:19	4014479
87-86-5	Pentachlorophenol	515.3	1 *	0.04	< 0.04	ug/L	08/15/18 08:45	08/16/18 10:38	4014479
1918-02-1	Picloram	515.3	500 *	0.1	< 0.1	ug/L	08/15/18 08:45	08/16/18 10:38	4014479
93-76-5	2,4,5-T	515.3	---	0.5	< 0.5	ug/L	08/15/18 08:45	08/16/18 10:38	4014479
93-72-1	2,4,5-TP (Silvex)	515.3	50 *	0.1	< 0.1	ug/L	08/15/18 08:45	08/16/18 10:38	4014479
55335-06-3	Triclopyr	515.3	---	0.5	< 0.5	ug/L	08/15/18 08:45	08/16/18 10:38	4014479

EEA Methods									
Analyte ID #	Analyte	Method	Reg Limit	MRL†	Result	Units	Preparation Date	Analyzed Date	EEA ID #
116-06-3	Aldicarb	L301	---	10	< 10	ug/L	---	08/12/18 00:35	4014482
97-74-5	Monothiram	L301	---	1.0	< 1.0	ug/L	---	08/12/18 00:35	4014482
25606-41-1	Propamocarb	L301	---	0.5	< 0.5	ug/L	---	08/12/18 00:35	4014482
23564-05-8	Thiophanate Methyl	L301	---	0.5	< 0.5	ug/L	---	08/12/18 00:35	4014482
137-26-8	Thiram	L301	---	10	< 10	ug/L	---	08/12/18 00:35	4014482
131860-33-8	Azoxystrobin	L302	---	0.5	< 0.5	ug/L	08/19/18 09:57	08/21/18 13:31	4014481
22781-23-3	Bendiocarb	L302	---	0.5	< 0.5	ug/L	08/19/18 09:57	08/21/18 13:31	4014481
741-58-2	Bensulide	L302	---	0.5	< 0.5	ug/L	08/19/18 09:57	08/21/18 13:31	4014481
25057-89-0	Bentazon	L302	---	0.5	< 0.5	ug/L	08/19/18 09:57	08/21/18 13:31	4014481
125401-92-5	Bispyribac-sodium	L302	---	0.5	< 0.5	ug/L	08/19/18 09:57	08/21/18 13:31	4014481
188425-85-6	Boscalid	L302	---	0.5	0.7	ug/L	08/19/18 09:57	08/21/18 13:31	4014481
63-25-2	Carbaryl	L302	---	0.5	< 0.5	ug/L	08/19/18 09:57	08/21/18 13:31	4014481
128639-02-1	Carfentrazone-ethyl	L302	---	0.5	< 0.5	ug/L	08/19/18 09:57	08/21/18 13:31	4014481
1702-17-6	Clopyralid	L302	---	0.5	< 0.5	ug/L	08/19/18 09:57	08/21/18 13:31	4014481
210880-92-5	Clothianidin	L302	---	0.5	< 0.5	ug/L	08/19/18 09:57	08/21/18 13:31	4014481
120116-88-3	Cyazofamid	L302	---	0.5	< 0.5	ug/L	08/19/18 09:57	08/21/18 13:31	4014481
31972-44-8	Fenamiphos Sulfone	L302	---	0.5	< 0.5	ug/L	08/19/18 09:57	08/21/18 13:31	4014481
31972-43-7	Fenamiphos Sulfoxide	L302	---	0.5	< 0.5	ug/L	08/19/18 09:57	08/21/18 13:31	4014481
131341-86-1	Fludioxonil	L302	---	0.5	< 0.5	ug/L	08/19/18 09:57	08/21/18 13:31	4014481
2164-17-2	Fluometuron	L302	---	0.5	< 0.5	ug/L	08/19/18 09:57	08/21/18 13:31	4014481
112226-61-6	Halofenozide	L302	---	0.5	< 0.5	ug/L	08/19/18 09:57	08/21/18 13:31	4014481
100784-20-1	Halosulfuron methyl	L302	---	0.5	< 0.5	ug/L	08/19/18 09:57	08/21/18 13:31	4014481
104098-48-8	Imazapic	L302	---	0.5	< 0.5	ug/L	08/19/18 09:57	08/21/18 13:31	4014481
138261-41-3	Imidacloprid	L302	---	0.5	< 0.5	ug/L	08/19/18 09:57	08/21/18 13:31	4014481

---	Metalaxyl/Metalaxyl-M (Mefenoxam)	L302	---	0.5	< 0.5	ug/L	08/19/18 09:57	08/21/18 13:31	4014481
161050-58-4	Methoxyfenozide	L302	---	0.5	< 0.5	ug/L	08/19/18 09:57	08/21/18 13:31	4014481
19044-88-3	Oryzalin	L302	---	0.5	< 0.5	ug/L	08/19/18 09:57	08/21/18 13:31	4014481
76738-62-0	Pacllobutrazol	L302	---	0.5	0.8	ug/L	08/19/18 09:57	08/21/18 13:31	4014481
29091-21-2	Prodiamine	L302	---	0.5	< 0.5	ug/L	08/19/18 09:57	08/21/18 13:31	4014481
175013-18-0	Pyraclostrobin	L302	---	0.5	< 0.5	ug/L	08/19/18 09:57	08/21/18 13:31	4014481
84087-01-4	Quinclorac	L302	---	0.5	< 0.5	ug/L	08/19/18 09:57	08/21/18 13:31	4014481
1982-49-6	Siduron, Total	L302	---	0.5	< 0.5	ug/L	08/19/18 09:57	08/21/18 13:31	4014481
43121-43-3	Triadimefon	L302	---	0.5	< 0.5	ug/L	08/19/18 09:57	08/21/18 13:31	4014481
55219-65-3	Triadimenol	L302	---	0.5	4.2	ug/L	08/19/18 09:57	08/21/18 13:31	4014481
141517-21-7	Trifloxystrobin	L302	---	0.5	< 0.5	ug/L	08/19/18 09:57	08/21/18 13:31	4014481
500008-45-7	Chlorantraniliprole	L305	---	0.05	0.34	ug/L	---	08/10/18 13:01	4014480
173159-57-4	Foramsulfuron	L305	---	0.05	< 0.06	ug/L	---	08/10/18 13:01	4014480
104206-82-8	Mesotrione	L305	---	1.0	< 1.1	ug/L	---	08/10/18 13:01	4014480
141776-32-1	Sulfosulfuron	L305	---	0.1	< 0.1	ug/L	---	08/10/18 13:01	4014480
145099-21-4	Trifloxysulfuron	L305	---	0.01	< 0.01	ug/L	---	08/10/18 13:01	4014480
34256-82-1	Acetochlor	S150	---	0.1	< 0.1	ug/L	08/17/18 08:21	09/12/18 18:56	4014483
15972-60-8	Alachlor	S150	---	0.1	< 0.1	ug/L	08/17/18 08:21	09/12/18 18:56	4014483
309-00-2	Aldrin	S150	---	0.1	< 0.1	ug/L	08/17/18 08:21	09/12/18 18:56	4014483
834-12-8	Ametryn	S150	---	0.1	< 0.1	ug/L	08/17/18 08:21	09/12/18 18:56	4014483
1912-24-9	Atrazine	S150	---	0.1	< 0.1	ug/L	08/17/18 08:21	09/12/18 18:56	4014483
1861-40-1	Benfluralin	S150	---	0.1	< 0.1	ug/L	08/17/18 08:21	09/12/18 18:56	4014483
319-84-6	alpha-Hexachlorocyclohexane	S150	---	0.1	< 0.1	ug/L	08/17/18 08:21	09/12/18 18:56	4014483
319-85-7	beta-BHC	S150	---	0.1	< 0.1	ug/L	08/17/18 08:21	09/12/18 18:56	4014483
319-86-8	delta-BHC	S150	---	0.1	< 0.1	ug/L	08/17/18 08:21	09/12/18 18:56	4014483
58-89-9	gamma-BHC (Lindane)	S150	---	0.1	< 0.1	ug/L	08/17/18 08:21	09/12/18 18:56	4014483
82657-04-3	Bifenthrin	S150	---	2.0	< 2.0	ug/L	08/17/18 08:21	09/12/18 18:56	4014483
2008-41-5	Butylate	S150	---	0.1	< 0.1	ug/L	08/17/18 08:21	09/12/18 18:56	4014483
133-06-2	Captan	S150	---	2.0	< 2.0	ug/L	08/17/18 08:21	09/12/18 18:56	4014483
54593-83-8	Chlorethoxyfos	S150	---	0.5	< 0.5	ug/L	08/17/18 08:21	09/12/18 18:56	4014483
2675-77-6	Chloroneb	S150	---	0.1	< 0.1	ug/L	08/17/18 08:21	09/12/18 18:56	4014483
1897-45-6	Chlorothalonil	S150	---	0.1	< 0.1	ug/L	08/17/18 08:21	09/12/18 18:56	4014483
2921-88-2	Chlorpyrifos	S150	---	0.1	< 0.1	ug/L	08/17/18 08:21	09/12/18 18:56	4014483
5598-13-0	Chlorpyrifos methyl	S150	---	0.1	< 0.1	ug/L	08/17/18 08:21	09/12/18 18:56	4014483
21725-46-2	Cyanazine	S150	---	0.1	< 0.1	ug/L	08/17/18 08:21	09/12/18 18:56	4014483
68359-37-5	Cyfluthrin	S150	---	0.5	< 0.5	ug/L	08/17/18 08:21	09/12/18 18:56	4014483
91465-08-6	lambda-Cyhalothrin	S150	---	0.1	< 0.1	ug/L	08/17/18 08:21	09/12/18 18:56	4014483
52315-07-8	Cypermethrin (zeta)	S150	---	0.5	< 0.5	ug/L	08/17/18 08:21	09/12/18 18:56	4014483
39515-40-7	Cyphenothrin	S150	---	0.5	< 0.5	ug/L	08/17/18 08:21	09/12/18 18:56	4014483
113096-99-4	Cyproconazol	S150	---	0.5	< 0.5	ug/L	08/17/18 08:21	09/12/18 18:56	4014483
1861-32-1	DCPA	S150	---	0.1	< 0.1	ug/L	08/17/18 08:21	09/12/18 18:56	4014483
72-54-8	4,4'-DDD	S150	---	0.1	< 0.1	ug/L	08/17/18 08:21	09/12/18 18:56	4014483
72-55-9	4,4'-DDE	S150	---	0.1	< 0.1	ug/L	08/17/18 08:21	09/12/18 18:56	4014483
50-29-3	4,4'-DDT	S150	---	0.1	< 0.1	ug/L	08/17/18 08:21	09/12/18 18:56	4014483
52918-63-5	Deltamethrin	S150	---	0.1	< 0.1	ug/L	08/17/18 08:21	09/12/18 18:56	4014483
6190-65-4	Desethylatrazine	S150	---	0.1	< 0.1	ug/L	08/17/18 08:21	09/12/18 18:56	4014483
1007-28-9	Desisopropylatrazine	S150	---	0.1	< 0.1	ug/L	08/17/18 08:21	09/12/18 18:56	4014483
333-41-5	Diazinon	S150	---	0.1	< 0.1	ug/L	08/17/18 08:21	09/12/18 18:56	4014483
1194-65-6	Dichlobenil	S150	---	0.1	< 0.1	ug/L	08/17/18 08:21	09/12/18 18:56	4014483
51338-27-3	Dichlofop-methyl	S150	---	1.0	< 1.0	ug/L	08/17/18 08:21	09/12/18 18:56	4014483
60-57-1	Dieldrin	S150	---	0.1	< 0.1	ug/L	08/17/18 08:21	09/12/18 18:56	4014483
87674-68-8	Dimethenamide	S150	---	0.5	< 0.5	ug/L	08/17/18 08:21	09/12/18 18:56	4014483
957-51-7	Diphenamid	S150	---	0.1	< 0.1	ug/L	08/17/18 08:21	09/12/18 18:56	4014483
97886-45-8	Dithiopyr	S150	---	0.1	< 0.1	ug/L	08/17/18 08:21	09/12/18 18:56	4014483

959-98-8	Endosulfan I	S150	---	0.1	< 0.1	ug/L	08/17/18 08:21	09/12/18 18:56	4014483
33213-65-9	Endosulfan II	S150	---	0.1	< 0.1	ug/L	08/17/18 08:21	09/12/18 18:56	4014483
1031-07-8	Endosulfan sulfate	S150	---	0.1	< 0.1	ug/L	08/17/18 08:21	09/12/18 18:56	4014483
72-20-8	Endrin	S150	---	0.1	< 0.1	ug/L	08/17/18 08:21	09/12/18 18:56	4014483
759-94-4	EPTC	S150	---	0.1	< 0.1	ug/L	08/17/18 08:21	09/12/18 18:56	4014483
66230-04-4	Esfenvalerate	S150	---	0.1	< 0.1	ug/L	08/17/18 08:21	09/12/18 18:56	4014483
55283-68-6	Ethalfuralin	S150	---	0.1	< 0.1	ug/L	08/17/18 08:21	09/12/18 18:56	4014483
26225-79-6	Ethofumesate	S150	---	0.1	< 0.1	ug/L	08/17/18 08:21	09/12/18 18:56	4014483
13194-48-4	Ethoprop	S150	---	0.1	< 0.1	ug/L	08/17/18 08:21	09/12/18 18:56	4014483
2593-15-9	Etridiazole	S150	---	0.1	< 0.1	ug/L	08/17/18 08:21	09/12/18 18:56	4014483
22224-92-6	Fenamiphos	S150	---	0.1	< 0.1	ug/L	08/17/18 08:21	09/12/18 18:56	4014483
60168-88-9	Fenarimol	S150	---	0.1	< 0.1	ug/L	08/17/18 08:21	09/12/18 18:56	4014483
126833-17-8	Fenhexamid	S150	---	0.5	< 0.5	ug/L	08/17/18 08:21	09/12/18 18:56	4014483
66441-23-4	Fenoxaprop-ethyl	S150	---	0.1	< 0.1	ug/L	08/17/18 08:21	09/12/18 18:56	4014483
71283-80-2	Fenoxaprop-P-ethyl	S150	---	0.5	< 0.5	ug/L	08/17/18 08:21	09/12/18 18:56	4014483
39515-41-8	Fenpropathrin	S150	---	0.5	< 0.5	ug/L	08/17/18 08:21	09/12/18 18:56	4014483
120068-37-3	Fipronil	S150	---	0.5	< 0.5	ug/L	08/17/18 08:21	09/12/18 18:56	4014483
69806-50-4	Fluazifop-butyl	S150	---	0.1	< 0.1	ug/L	08/17/18 08:21	09/12/18 18:56	4014483
69335-90-6	Fluazifop-methyl	S150	---	0.5	< 0.5	ug/L	08/17/18 08:21	09/12/18 18:56	4014483
79241-46-6	Fluazifop-P-butyl	S150	---	0.5	< 0.5	ug/L	08/17/18 08:21	09/12/18 18:56	4014483
103361-09-7	Flumioxazin	S150	---	0.5	< 0.5	ug/L	08/17/18 08:21	09/12/18 18:56	4014483
56425-91-3	Flurprimidol	S150	---	0.1	< 0.1	ug/L	08/17/18 08:21	09/12/18 18:56	4014483
85509-19-9	Flusilazole	S150	---	0.5	< 0.5	ug/L	08/17/18 08:21	09/12/18 18:56	4014483
66332-96-5	Flutolanil	S150	---	0.1	< 0.1	ug/L	08/17/18 08:21	09/12/18 18:56	4014483
102851-06-9	Fluvalinate	S150	---	2.0	< 2.0	ug/L	08/17/18 08:21	09/12/18 18:56	4014483
76-44-8	Heptachlor	S150	---	0.1	< 0.1	ug/L	08/17/18 08:21	09/12/18 18:56	4014483
1024-57-3	Heptachlor epoxide	S150	---	0.1	< 0.1	ug/L	08/17/18 08:21	09/12/18 18:56	4014483
51235-04-2	Hexazinone	S150	---	0.1	< 0.1	ug/L	08/17/18 08:21	09/12/18 18:56	4014483
72963-72-5	Imiprothrin	S150	---	0.5	< 0.5	ug/L	08/17/18 08:21	09/12/18 18:56	4014483
144171-61-9	Indoxacarb	S150	---	0.5	< 0.5	ug/L	08/17/18 08:21	09/12/18 18:56	4014483
36734-19-7	Iprodione	S150	---	0.1	< 0.1	ug/L	08/17/18 08:21	09/12/18 18:56	4014483
25311-71-1	Isofenphos	S150	---	0.1	< 0.1	ug/L	08/17/18 08:21	09/12/18 18:56	4014483
82558-50-7	Isoxaben	S150	---	0.5	< 0.5	ug/L	08/17/18 08:21	09/12/18 18:56	4014483
125116-23-6	Metconazole	S150	---	0.5	< 0.5	ug/L	08/17/18 08:21	09/12/18 18:56	4014483
40596-69-8	Methoprene	S150	---	0.5	< 0.5	ug/L	08/17/18 08:21	09/12/18 18:56	4014483
51218-45-2	Metolachlor	S150	---	0.1	< 0.1	ug/L	08/17/18 08:21	09/12/18 18:56	4014483
21087-64-9	Metribuzin	S150	---	0.1	< 0.1	ug/L	08/17/18 08:21	09/12/18 18:56	4014483
74223-64-6	Metsulfuron-methyl	S150	---	5.0	< 5.0	ug/L	08/17/18 08:21	09/12/18 18:56	4014483
2212-67-1	Molinate	S150	---	0.1	< 0.1	ug/L	08/17/18 08:21	09/12/18 18:56	4014483
88671-89-0	Myclobutanil	S150	---	0.1	< 0.1	ug/L	08/17/18 08:21	09/12/18 18:56	4014483
15299-99-7	Napropamide	S150	---	0.1	< 0.1	ug/L	08/17/18 08:21	09/12/18 18:56	4014483
27314-13-2	Norflurazon	S150	---	0.1	< 0.1	ug/L	08/17/18 08:21	09/12/18 18:56	4014483
42874-03-3	Oxyfluorfen	S150	---	0.1	< 0.1	ug/L	08/17/18 08:21	09/12/18 18:56	4014483
1114-71-2	Pebulate	S150	---	0.1	< 0.1	ug/L	08/17/18 08:21	09/12/18 18:56	4014483
40487-42-1	Pendimethalin	S150	---	0.1	< 0.1	ug/L	08/17/18 08:21	09/12/18 18:56	4014483
82-68-8	Pentachloronitrobenzene	S150	---	0.1	< 0.1	ug/L	08/17/18 08:21	09/12/18 18:56	4014483
54774-45-7	cis-Permethrin	S150	---	1.0	< 1.0	ug/L	08/17/18 08:21	09/12/18 18:56	4014483
51877-74-8	trans-Permethrin	S150	---	1.0	< 1.0	ug/L	08/17/18 08:21	09/12/18 18:56	4014483
26002-80-2	Phenothrin	S150	---	0.5	< 0.5	ug/L	08/17/18 08:21	09/12/18 18:56	4014483
732-11-6	Phosmet	S150	---	0.5	< 0.5	ug/L	08/17/18 08:21	09/12/18 18:56	4014483
23505-41-1	Primiphos-ethyl	S150	---	0.5	< 0.5	ug/L	08/17/18 08:21	09/12/18 18:56	4014483
29232-93-7	Primiphos-methyl	S150	---	0.5	< 0.5	ug/L	08/17/18 08:21	09/12/18 18:56	4014483
26399-36-0	Profluralin	S150	---	0.1	< 0.1	ug/L	08/17/18 08:21	09/12/18 18:56	4014483
1610-18-0	Prometon	S150	---	0.1	< 0.1	ug/L	08/17/18 08:21	09/12/18 18:56	4014483

7287-19-6	Prometryn	S150	---	0.1	< 0.1	ug/L	08/17/18 08:21	09/12/18 18:56	4014483
23950-58-5	Pronamide	S150	---	0.1	< 0.1	ug/L	08/17/18 08:21	09/12/18 18:56	4014483
1918-16-7	Propachlor	S150	---	0.1	< 0.1	ug/L	08/17/18 08:21	09/12/18 18:56	4014483
60207-90-1	Propiconazole isomer a	S150	---	0.1	< 0.1	ug/L	08/17/18 08:21	09/12/18 18:56	4014483
60207-90-1	Propiconazole isomer b	S150	---	0.1	0.2	ug/L	08/17/18 08:21	09/12/18 18:56	4014483
95737-68-1	Pyriproxifen	S150	---	0.5	< 0.5	ug/L	08/17/18 08:21	09/12/18 18:56	4014483
76578-14-8	Quizalofop-ethyl	S150	---	0.5	< 0.5	ug/L	08/17/18 08:21	09/12/18 18:56	4014483
122-34-9	Simazine	S150	---	0.1	< 0.1	ug/L	08/17/18 08:21	09/12/18 18:56	4014483
87392-12-9	S-Metolachlor	S150	---	0.5	< 0.5	ug/L	08/17/18 08:21	09/12/18 18:56	4014483
12836-35-5	Sulfentrazone	S150	---	0.5	< 0.5	ug/L	08/17/18 08:21	09/12/18 18:56	4014483
107534-96-3	Tebuconazole	S150	---	0.5	1.9	ug/L	08/17/18 08:21	09/12/18 18:56	4014483
96182-53-5	Tebupirimfos	S150	---	0.5	< 0.5	ug/L	08/17/18 08:21	09/12/18 18:56	4014483
79538-32-2	Tefluthrin	S150	---	0.5	< 0.5	ug/L	08/17/18 08:21	09/12/18 18:56	4014483
5902-51-2	Terbacil	S150	---	0.1	< 0.1	ug/L	08/17/18 08:21	09/12/18 18:56	4014483
13071-79-9	Terbufos	S150	---	0.5	< 0.5	ug/L	08/17/18 08:21	09/12/18 18:56	4014483
5915-41-3	Terbuthylazine	S150	---	0.5	< 0.5	ug/L	08/17/18 08:21	09/12/18 18:56	4014483
112281-77-3	Tetraconazole	S150	---	0.5	< 0.5	ug/L	08/17/18 08:21	09/12/18 18:56	4014483
148-79-8	Thiabendazole	S150	---	0.5	< 0.5	ug/L	08/17/18 08:21	09/12/18 18:56	4014483
153719-23-4	Thiamethoxam	S150	---	0.5	< 0.5	ug/L	08/17/18 08:21	09/12/18 18:56	4014483
28249-77-6	Thiobencarb	S150	---	0.1	< 0.1	ug/L	08/17/18 08:21	09/12/18 18:56	4014483
1582-09-8	Trifluralin	S150	---	0.1	< 0.1	ug/L	08/17/18 08:21	09/12/18 18:56	4014483
95266-40-3	Trinexapac-ethyl	S150	---	1.0	< 1.0	ug/L	08/17/18 08:21	09/12/18 18:56	4014483
1929-77-7	Vernolate	S150	---	0.1	< 0.1	ug/L	08/17/18 08:21	09/12/18 18:56	4014483
50471-44-8	Vinclozolin	S150	---	0.1	< 0.1	ug/L	08/17/18 08:21	09/12/18 18:56	4014483

Sampling Point: Trip Blank

PWS ID: Not Supplied

Semi-volatile Organic Chemicals									
Analyte ID #	Analyte	Method	Reg Limit	MRL†	Result	Units	Preparation Date	Analyzed	EEA ID #
50594-66-6	Acifluorfen	515.3	---	1.0	< 1.0	ug/L	08/15/18 08:45	08/16/18 11:25	4014484
25057-89-0	Bentazon	515.3	---	0.5	< 0.5	ug/L	08/15/18 08:45	08/16/18 11:25	4014484
133-90-4	Chloramben	515.3	---	2.0	< 2.0	ug/L	08/15/18 08:45	08/16/18 11:25	4014484
94-75-7	2,4-D	515.3	70 *	0.1	< 0.1	ug/L	08/15/18 08:45	08/16/18 11:25	4014484
75-99-0	Dalapon	515.3	200 *	1.0	< 1.0	ug/L	08/15/18 08:45	08/16/18 11:25	4014484
94-82-6	2,4-DB	515.3	---	2.0	< 2.0	ug/L	08/15/18 08:45	08/16/18 11:25	4014484
---	DCPA acid metabolites	515.3	---	0.5	< 0.5	ug/L	08/15/18 08:45	08/16/18 11:25	4014484
1918-00-9	Dicamba	515.3	---	0.1	< 0.1	ug/L	08/15/18 08:45	08/16/18 11:25	4014484
51-36-5	3,5-Dichlorobenzoic acid	515.3	---	0.5	< 0.5	ug/L	08/15/18 08:45	08/16/18 11:25	4014484
120-36-5	Dichlorprop	515.3	---	2.0	< 2.0	ug/L	08/15/18 08:45	08/16/18 11:25	4014484
88-85-7	Dinoseb	515.3	7 *	0.1	< 0.1	ug/L	08/15/18 08:45	08/16/18 11:25	4014484
94-74-6	MCPA	515.3	---	0.5	< 0.5	ug/L	08/15/18 08:45	08/20/18 17:43	4014484
7085-19-0	Mecoprop	515.3	---	0.5	< 0.5	ug/L	08/15/18 08:45	08/20/18 17:43	4014484
87-86-5	Pentachlorophenol	515.3	1 *	0.04	< 0.04	ug/L	08/15/18 08:45	08/16/18 11:25	4014484
1918-02-1	Picloram	515.3	500 *	0.1	< 0.1	ug/L	08/15/18 08:45	08/16/18 11:25	4014484
93-76-5	2,4,5-T	515.3	---	0.5	< 0.5	ug/L	08/15/18 08:45	08/16/18 11:25	4014484
93-72-1	2,4,5-TP (Silvex)	515.3	50 *	0.1	< 0.1	ug/L	08/15/18 08:45	08/16/18 11:25	4014484
55335-06-3	Triclopyr	515.3	---	0.5	< 0.5	ug/L	08/15/18 08:45	08/16/18 11:25	4014484

EEA Methods									
Analyte ID #	Analyte	Method	Reg Limit	MRL†	Result	Units	Preparation Date	Analyzed Date	EEA ID #
116-06-3	Aldicarb	L301	---	10	< 10	ug/L	---	08/12/18 01:00	4014487
97-74-5	Monothiram	L301	---	1.0	< 1.0	ug/L	---	08/12/18 01:00	4014487
25606-41-1	Propamocarb	L301	---	0.5	< 0.5	ug/L	---	08/12/18 01:00	4014487
23564-05-8	Thiophanate Methyl	L301	---	0.5	< 0.5	ug/L	---	08/12/18 01:00	4014487
137-26-8	Thiram	L301	---	10	< 10	ug/L	---	08/12/18 01:00	4014487
131860-33-8	Azoxystrobin	L302	---	0.5	< 0.5	ug/L	08/19/18 09:57	08/21/18 13:47	4014486
22781-23-3	Bendiocarb	L302	---	0.5	< 0.5	ug/L	08/19/18 09:57	08/21/18 13:47	4014486
741-58-2	Bensulide	L302	---	0.5	< 0.5	ug/L	08/19/18 09:57	08/21/18 13:47	4014486
25057-89-0	Bentazon	L302	---	0.5	< 0.5	ug/L	08/19/18 09:57	08/21/18 13:47	4014486
125401-92-5	Bispyribac-sodium	L302	---	0.5	< 0.5	ug/L	08/19/18 09:57	08/21/18 13:47	4014486
188425-85-6	Boscalid	L302	---	0.5	< 0.5	ug/L	08/19/18 09:57	08/21/18 13:47	4014486
63-25-2	Carbaryl	L302	---	0.5	< 0.5	ug/L	08/19/18 09:57	08/21/18 13:47	4014486
128639-02-1	Carfentrazone-ethyl	L302	---	0.5	< 0.5	ug/L	08/19/18 09:57	08/21/18 13:47	4014486
1702-17-6	Clopyralid	L302	---	0.5	< 0.5	ug/L	08/19/18 09:57	08/21/18 13:47	4014486
210880-92-5	Clothianidin	L302	---	0.5	< 0.5	ug/L	08/19/18 09:57	08/21/18 13:47	4014486
120116-88-3	Cyazofamid	L302	---	0.5	< 0.5	ug/L	08/19/18 09:57	08/21/18 13:47	4014486
31972-44-8	Fenamiphos Sulfone	L302	---	0.5	< 0.5	ug/L	08/19/18 09:57	08/21/18 13:47	4014486
31972-43-7	Fenamiphos Sulfoxide	L302	---	0.5	< 0.5	ug/L	08/19/18 09:57	08/21/18 13:47	4014486
131341-86-1	Fludioxonil	L302	---	0.5	< 0.5	ug/L	08/19/18 09:57	08/21/18 13:47	4014486
2164-17-2	Fluometuron	L302	---	0.5	< 0.5	ug/L	08/19/18 09:57	08/21/18 13:47	4014486
112226-61-6	Halofenozide	L302	---	0.5	< 0.5	ug/L	08/19/18 09:57	08/21/18 13:47	4014486
100784-20-1	Halosulfuron methyl	L302	---	0.5	< 0.5	ug/L	08/19/18 09:57	08/21/18 13:47	4014486
104098-48-8	Imazapic	L302	---	0.5	< 0.5	ug/L	08/19/18 09:57	08/21/18 13:47	4014486
138261-41-3	Imidacloprid	L302	---	0.5	< 0.5	ug/L	08/19/18 09:57	08/21/18 13:47	4014486

---	Metalaxyl/Metalaxyl-M (Mefenoxam)	L302	---	0.5	< 0.5	ug/L	08/19/18 09:57	08/21/18 13:47	4014486
161050-58-4	Methoxyfenozide	L302	---	0.5	< 0.5	ug/L	08/19/18 09:57	08/21/18 13:47	4014486
19044-88-3	Oryzalin	L302	---	0.5	< 0.5	ug/L	08/19/18 09:57	08/21/18 13:47	4014486
76738-62-0	Pacllobutrazol	L302	---	0.5	< 0.5	ug/L	08/19/18 09:57	08/21/18 13:47	4014486
29091-21-2	Prodiamine	L302	---	0.5	< 0.5	ug/L	08/19/18 09:57	08/21/18 13:47	4014486
175013-18-0	Pyraclostrobin	L302	---	0.5	< 0.5	ug/L	08/19/18 09:57	08/21/18 13:47	4014486
84087-01-4	Quinclorac	L302	---	0.5	< 0.5	ug/L	08/19/18 09:57	08/21/18 13:47	4014486
1982-49-6	Siduron, Total	L302	---	0.5	< 0.5	ug/L	08/19/18 09:57	08/21/18 13:47	4014486
43121-43-3	Triadimefon	L302	---	0.5	< 0.5	ug/L	08/19/18 09:57	08/21/18 13:47	4014486
55219-65-3	Triadimenol	L302	---	0.5	< 0.5	ug/L	08/19/18 09:57	08/21/18 13:47	4014486
141517-21-7	Trifloxystrobin	L302	---	0.5	< 0.5	ug/L	08/19/18 09:57	08/21/18 13:47	4014486
500008-45-7	Chlorantraniliprole	L305	---	0.05	< 0.06	ug/L	---	08/10/18 13:10	4014485
173159-57-4	Foramsulfuron	L305	---	0.05	< 0.06	ug/L	---	08/10/18 13:10	4014485
104206-82-8	Mesotrione	L305	---	1.0	< 1.1	ug/L	---	08/10/18 13:10	4014485
141776-32-1	Sulfosulfuron	L305	---	0.1	< 0.1	ug/L	---	08/10/18 13:10	4014485
145099-21-4	Trifloxysulfuron	L305	---	0.01	< 0.01	ug/L	---	08/10/18 13:10	4014485
34256-82-1	Acetochlor	S150	---	0.1	< 0.1	ug/L	08/17/18 08:21	09/12/18 19:26	4014488
15972-60-8	Alachlor	S150	---	0.1	< 0.1	ug/L	08/17/18 08:21	09/12/18 19:26	4014488
309-00-2	Aldrin	S150	---	0.1	< 0.1	ug/L	08/17/18 08:21	09/12/18 19:26	4014488
834-12-8	Ametryn	S150	---	0.1	< 0.1	ug/L	08/17/18 08:21	09/12/18 19:26	4014488
1912-24-9	Atrazine	S150	---	0.1	< 0.1	ug/L	08/17/18 08:21	09/12/18 19:26	4014488
1861-40-1	Benfluralin	S150	---	0.1	< 0.1	ug/L	08/17/18 08:21	09/12/18 19:26	4014488
319-84-6	alpha-Hexachlorocyclohexane	S150	---	0.1	< 0.1	ug/L	08/17/18 08:21	09/12/18 19:26	4014488
319-85-7	beta-BHC	S150	---	0.1	< 0.1	ug/L	08/17/18 08:21	09/12/18 19:26	4014488
319-86-8	delta-BHC	S150	---	0.1	< 0.1	ug/L	08/17/18 08:21	09/12/18 19:26	4014488
58-89-9	gamma-BHC (Lindane)	S150	---	0.1	< 0.1	ug/L	08/17/18 08:21	09/12/18 19:26	4014488
82657-04-3	Bifenthrin	S150	---	2.0	< 2.0	ug/L	08/17/18 08:21	09/12/18 19:26	4014488
2008-41-5	Butylate	S150	---	0.1	< 0.1	ug/L	08/17/18 08:21	09/12/18 19:26	4014488
133-06-2	Captan	S150	---	2.0	< 2.0	ug/L	08/17/18 08:21	09/12/18 19:26	4014488
54593-83-8	Chlorethoxyfos	S150	---	0.5	< 0.5	ug/L	08/17/18 08:21	09/12/18 19:26	4014488
2675-77-6	Chloroneb	S150	---	0.1	< 0.1	ug/L	08/17/18 08:21	09/12/18 19:26	4014488
1897-45-6	Chlorothalonil	S150	---	0.1	< 0.1	ug/L	08/17/18 08:21	09/12/18 19:26	4014488
2921-88-2	Chlorpyrifos	S150	---	0.1	< 0.1	ug/L	08/17/18 08:21	09/12/18 19:26	4014488
5598-13-0	Chlorpyrifos methyl	S150	---	0.1	< 0.1	ug/L	08/17/18 08:21	09/12/18 19:26	4014488
21725-46-2	Cyanazine	S150	---	0.1	< 0.1	ug/L	08/17/18 08:21	09/12/18 19:26	4014488
68359-37-5	Cyfluthrin	S150	---	0.5	< 0.5	ug/L	08/17/18 08:21	09/12/18 19:26	4014488
91465-08-6	lambda-Cyhalothrin	S150	---	0.1	< 0.1	ug/L	08/17/18 08:21	09/12/18 19:26	4014488
52315-07-8	Cypermethrin (zeta)	S150	---	0.5	< 0.5	ug/L	08/17/18 08:21	09/12/18 19:26	4014488
39515-40-7	Cyphenothrin	S150	---	0.5	< 0.5	ug/L	08/17/18 08:21	09/12/18 19:26	4014488
113096-99-4	Cyproconazol	S150	---	0.5	< 0.5	ug/L	08/17/18 08:21	09/12/18 19:26	4014488
1861-32-1	DCPA	S150	---	0.1	< 0.1	ug/L	08/17/18 08:21	09/12/18 19:26	4014488
72-54-8	4,4'-DDD	S150	---	0.1	< 0.1	ug/L	08/17/18 08:21	09/12/18 19:26	4014488
72-55-9	4,4'-DDE	S150	---	0.1	< 0.1	ug/L	08/17/18 08:21	09/12/18 19:26	4014488
50-29-3	4,4'-DDT	S150	---	0.1	< 0.1	ug/L	08/17/18 08:21	09/12/18 19:26	4014488
52918-63-5	Deltamethrin	S150	---	0.1	< 0.1	ug/L	08/17/18 08:21	09/12/18 19:26	4014488
6190-65-4	Desethylatrazine	S150	---	0.1	< 0.1	ug/L	08/17/18 08:21	09/12/18 19:26	4014488
1007-28-9	Desisopropylatrazine	S150	---	0.1	< 0.1	ug/L	08/17/18 08:21	09/12/18 19:26	4014488
333-41-5	Diazinon	S150	---	0.1	< 0.1	ug/L	08/17/18 08:21	09/12/18 19:26	4014488
1194-65-6	Dichlobenil	S150	---	0.1	< 0.1	ug/L	08/17/18 08:21	09/12/18 19:26	4014488
51338-27-3	Dichlofop-methyl	S150	---	1.0	< 1.0	ug/L	08/17/18 08:21	09/12/18 19:26	4014488
60-57-1	Dieldrin	S150	---	0.1	< 0.1	ug/L	08/17/18 08:21	09/12/18 19:26	4014488
87674-68-8	Dimethenamide	S150	---	0.5	< 0.5	ug/L	08/17/18 08:21	09/12/18 19:26	4014488
957-51-7	Diphenamid	S150	---	0.1	< 0.1	ug/L	08/17/18 08:21	09/12/18 19:26	4014488
97886-45-8	Dithiopyr	S150	---	0.1	< 0.1	ug/L	08/17/18 08:21	09/12/18 19:26	4014488

959-98-8	Endosulfan I	S150	---	0.1	< 0.1	ug/L	08/17/18 08:21	09/12/18 19:26	4014488
33213-65-9	Endosulfan II	S150	---	0.1	< 0.1	ug/L	08/17/18 08:21	09/12/18 19:26	4014488
1031-07-8	Endosulfan sulfate	S150	---	0.1	< 0.1	ug/L	08/17/18 08:21	09/12/18 19:26	4014488
72-20-8	Endrin	S150	---	0.1	< 0.1	ug/L	08/17/18 08:21	09/12/18 19:26	4014488
759-94-4	EPTC	S150	---	0.1	< 0.1	ug/L	08/17/18 08:21	09/12/18 19:26	4014488
66230-04-4	Esfenvalerate	S150	---	0.1	< 0.1	ug/L	08/17/18 08:21	09/12/18 19:26	4014488
55283-68-6	Ethalfuralin	S150	---	0.1	< 0.1	ug/L	08/17/18 08:21	09/12/18 19:26	4014488
26225-79-6	Ethofumesate	S150	---	0.1	< 0.1	ug/L	08/17/18 08:21	09/12/18 19:26	4014488
13194-48-4	Ethoprop	S150	---	0.1	< 0.1	ug/L	08/17/18 08:21	09/12/18 19:26	4014488
2593-15-9	Etridiazole	S150	---	0.1	< 0.1	ug/L	08/17/18 08:21	09/12/18 19:26	4014488
22224-92-6	Fenamiphos	S150	---	0.1	< 0.1	ug/L	08/17/18 08:21	09/12/18 19:26	4014488
60168-88-9	Fenarimol	S150	---	0.1	< 0.1	ug/L	08/17/18 08:21	09/12/18 19:26	4014488
126833-17-8	Fenhexamid	S150	---	0.5	< 0.5	ug/L	08/17/18 08:21	09/12/18 19:26	4014488
66441-23-4	Fenoxaprop-ethyl	S150	---	0.1	< 0.1	ug/L	08/17/18 08:21	09/12/18 19:26	4014488
71283-80-2	Fenoxaprop-P-ethyl	S150	---	0.5	< 0.5	ug/L	08/17/18 08:21	09/12/18 19:26	4014488
39515-41-8	Fenpropathrin	S150	---	0.5	< 0.5	ug/L	08/17/18 08:21	09/12/18 19:26	4014488
120068-37-3	Fipronil	S150	---	0.5	< 0.5	ug/L	08/17/18 08:21	09/12/18 19:26	4014488
69806-50-4	Fluazifop-butyl	S150	---	0.1	< 0.1	ug/L	08/17/18 08:21	09/12/18 19:26	4014488
69335-90-6	Fluazifop-methyl	S150	---	0.5	< 0.5	ug/L	08/17/18 08:21	09/12/18 19:26	4014488
79241-46-6	Fluazifop-P-butyl	S150	---	0.5	< 0.5	ug/L	08/17/18 08:21	09/12/18 19:26	4014488
103361-09-7	Flumioxazin	S150	---	0.5	< 0.5	ug/L	08/17/18 08:21	09/12/18 19:26	4014488
56425-91-3	Flurprimidol	S150	---	0.1	< 0.1	ug/L	08/17/18 08:21	09/12/18 19:26	4014488
85509-19-9	Flusilazole	S150	---	0.5	< 0.5	ug/L	08/17/18 08:21	09/12/18 19:26	4014488
66332-96-5	Flutolanil	S150	---	0.1	< 0.1	ug/L	08/17/18 08:21	09/12/18 19:26	4014488
102851-06-9	Fluvalinate	S150	---	2.0	< 2.0	ug/L	08/17/18 08:21	09/12/18 19:26	4014488
76-44-8	Heptachlor	S150	---	0.1	< 0.1	ug/L	08/17/18 08:21	09/12/18 19:26	4014488
1024-57-3	Heptachlor epoxide	S150	---	0.1	< 0.1	ug/L	08/17/18 08:21	09/12/18 19:26	4014488
51235-04-2	Hexazinone	S150	---	0.1	< 0.1	ug/L	08/17/18 08:21	09/12/18 19:26	4014488
72963-72-5	Imiprothrin	S150	---	0.5	< 0.5	ug/L	08/17/18 08:21	09/12/18 19:26	4014488
144171-61-9	Indoxacarb	S150	---	0.5	< 0.5	ug/L	08/17/18 08:21	09/12/18 19:26	4014488
36734-19-7	Iprodione	S150	---	0.1	< 0.1	ug/L	08/17/18 08:21	09/12/18 19:26	4014488
25311-71-1	Isofenphos	S150	---	0.1	< 0.1	ug/L	08/17/18 08:21	09/12/18 19:26	4014488
82558-50-7	Isoxaben	S150	---	0.5	< 0.5	ug/L	08/17/18 08:21	09/12/18 19:26	4014488
125116-23-6	Metconazole	S150	---	0.5	< 0.5	ug/L	08/17/18 08:21	09/12/18 19:26	4014488
40596-69-8	Methoprene	S150	---	0.5	< 0.5	ug/L	08/17/18 08:21	09/12/18 19:26	4014488
51218-45-2	Metolachlor	S150	---	0.1	< 0.1	ug/L	08/17/18 08:21	09/12/18 19:26	4014488
21087-64-9	Metribuzin	S150	---	0.1	< 0.1	ug/L	08/17/18 08:21	09/12/18 19:26	4014488
74223-64-6	Metsulfuron-methyl	S150	---	5.0	< 5.0	ug/L	08/17/18 08:21	09/12/18 19:26	4014488
2212-67-1	Molinate	S150	---	0.1	< 0.1	ug/L	08/17/18 08:21	09/12/18 19:26	4014488
88671-89-0	Myclobutanil	S150	---	0.1	< 0.1	ug/L	08/17/18 08:21	09/12/18 19:26	4014488
15299-99-7	Napropamide	S150	---	0.1	< 0.1	ug/L	08/17/18 08:21	09/12/18 19:26	4014488
27314-13-2	Norflurazon	S150	---	0.1	< 0.1	ug/L	08/17/18 08:21	09/12/18 19:26	4014488
42874-03-3	Oxyfluorfen	S150	---	0.1	< 0.1	ug/L	08/17/18 08:21	09/12/18 19:26	4014488
1114-71-2	Pebulate	S150	---	0.1	< 0.1	ug/L	08/17/18 08:21	09/12/18 19:26	4014488
40487-42-1	Pendimethalin	S150	---	0.1	< 0.1	ug/L	08/17/18 08:21	09/12/18 19:26	4014488
82-68-8	Pentachloronitrobenzene	S150	---	0.1	< 0.1	ug/L	08/17/18 08:21	09/12/18 19:26	4014488
54774-45-7	cis-Permethrin	S150	---	1.0	< 1.0	ug/L	08/17/18 08:21	09/12/18 19:26	4014488
51877-74-8	trans-Permethrin	S150	---	1.0	< 1.0	ug/L	08/17/18 08:21	09/12/18 19:26	4014488
26002-80-2	Phenothrin	S150	---	0.5	< 0.5	ug/L	08/17/18 08:21	09/12/18 19:26	4014488
732-11-6	Phosmet	S150	---	0.5	< 0.5	ug/L	08/17/18 08:21	09/12/18 19:26	4014488
23505-41-1	Primiphos-ethyl	S150	---	0.5	< 0.5	ug/L	08/17/18 08:21	09/12/18 19:26	4014488
29232-93-7	Primiphos-methyl	S150	---	0.5	< 0.5	ug/L	08/17/18 08:21	09/12/18 19:26	4014488
26399-36-0	Profluralin	S150	---	0.1	< 0.1	ug/L	08/17/18 08:21	09/12/18 19:26	4014488
1610-18-0	Prometon	S150	---	0.1	< 0.1	ug/L	08/17/18 08:21	09/12/18 19:26	4014488

7287-19-6	Prometryn	S150	---	0.1	< 0.1	ug/L	08/17/18 08:21	09/12/18 19:26	4014488
23950-58-5	Pronamide	S150	---	0.1	< 0.1	ug/L	08/17/18 08:21	09/12/18 19:26	4014488
1918-16-7	Propachlor	S150	---	0.1	< 0.1	ug/L	08/17/18 08:21	09/12/18 19:26	4014488
60207-90-1	Propiconazole isomer a	S150	---	0.1	< 0.1	ug/L	08/17/18 08:21	09/12/18 19:26	4014488
60207-90-1	Propiconazole isomer b	S150	---	0.1	< 0.1	ug/L	08/17/18 08:21	09/12/18 19:26	4014488
95737-68-1	Pyriproxifen	S150	---	0.5	< 0.5	ug/L	08/17/18 08:21	09/12/18 19:26	4014488
76578-14-8	Quizalofop-ethyl	S150	---	0.5	< 0.5	ug/L	08/17/18 08:21	09/12/18 19:26	4014488
122-34-9	Simazine	S150	---	0.1	< 0.1	ug/L	08/17/18 08:21	09/12/18 19:26	4014488
87392-12-9	S-Metolachlor	S150	---	0.5	< 0.5	ug/L	08/17/18 08:21	09/12/18 19:26	4014488
12836-35-5	Sulfentrazone	S150	---	0.5	< 0.5	ug/L	08/17/18 08:21	09/12/18 19:26	4014488
107534-96-3	Tebuconazole	S150	---	0.5	< 0.5	ug/L	08/17/18 08:21	09/12/18 19:26	4014488
96182-53-5	Tebupirimfos	S150	---	0.5	< 0.5	ug/L	08/17/18 08:21	09/12/18 19:26	4014488
79538-32-2	Tefluthrin	S150	---	0.5	< 0.5	ug/L	08/17/18 08:21	09/12/18 19:26	4014488
5902-51-2	Terbacil	S150	---	0.1	< 0.1	ug/L	08/17/18 08:21	09/12/18 19:26	4014488
13071-79-9	Terbufos	S150	---	0.5	< 0.5	ug/L	08/17/18 08:21	09/12/18 19:26	4014488
5915-41-3	Terbuthylazine	S150	---	0.5	< 0.5	ug/L	08/17/18 08:21	09/12/18 19:26	4014488
112281-77-3	Tetraconazole	S150	---	0.5	< 0.5	ug/L	08/17/18 08:21	09/12/18 19:26	4014488
148-79-8	Thiabendazole	S150	---	0.5	< 0.5	ug/L	08/17/18 08:21	09/12/18 19:26	4014488
153719-23-4	Thiamethoxam	S150	---	0.5	< 0.5	ug/L	08/17/18 08:21	09/12/18 19:26	4014488
28249-77-6	Thiobencarb	S150	---	0.1	< 0.1	ug/L	08/17/18 08:21	09/12/18 19:26	4014488
1582-09-8	Trifluralin	S150	---	0.1	< 0.1	ug/L	08/17/18 08:21	09/12/18 19:26	4014488
95266-40-3	Trinexapac-ethyl	S150	---	1.0	< 1.0	ug/L	08/17/18 08:21	09/12/18 19:26	4014488
1929-77-7	Vernolate	S150	---	0.1	< 0.1	ug/L	08/17/18 08:21	09/12/18 19:26	4014488
50471-44-8	Vinclozolin	S150	---	0.1	< 0.1	ug/L	08/17/18 08:21	09/12/18 19:26	4014488

Sampling Point: GW-4

PWS ID: Not Supplied

Semi-volatile Organic Chemicals									
Analyte ID #	Analyte	Method	Reg Limit	MRL†	Result	Units	Preparation Date	Analyzed	EEA ID #
50594-66-6	Acifluorfen	515.3	---	1.0	< 1.0	ug/L	08/20/18 08:45	08/20/18 20:49	4014489
25057-89-0	Bentazon	515.3	---	0.5	< 0.5	ug/L	08/20/18 08:45	08/20/18 20:49	4014489
133-90-4	Chloramben	515.3	---	2.0	< 2.0	ug/L	08/20/18 08:45	08/20/18 20:49	4014489
94-75-7	2,4-D	515.3	70 *	0.1	< 0.1	ug/L	08/20/18 08:45	08/20/18 20:49	4014489
75-99-0	Dalapon	515.3	200 *	1.0	< 1.0	ug/L	08/20/18 08:45	08/20/18 20:49	4014489
94-82-6	2,4-DB	515.3	---	2.0	< 2.0	ug/L	08/20/18 08:45	08/20/18 20:49	4014489
---	DCEPA acid metabolites	515.3	---	0.5	< 0.5	ug/L	08/20/18 08:45	08/20/18 20:49	4014489
1918-00-9	Dicamba	515.3	---	0.1	< 0.1	ug/L	08/20/18 08:45	08/20/18 20:49	4014489
51-36-5	3,5-Dichlorobenzoic acid	515.3	---	0.5	< 0.5	ug/L	08/20/18 08:45	08/20/18 20:49	4014489
120-36-5	Dichlorprop	515.3	---	2.0	< 2.0	ug/L	08/20/18 08:45	08/20/18 20:49	4014489
88-85-7	Dinoseb	515.3	7 *	0.1	< 0.1	ug/L	08/20/18 08:45	08/20/18 20:49	4014489
94-74-6	MCPA	515.3	---	0.5	< 0.5	ug/L	08/20/18 08:45	08/22/18 12:43	4014489
7085-19-0	Mecoprop	515.3	---	0.5	< 0.5	ug/L	08/20/18 08:45	08/22/18 12:43	4014489
87-86-5	Pentachlorophenol	515.3	1 *	0.04	< 0.04	ug/L	08/20/18 08:45	08/20/18 20:49	4014489
1918-02-1	Picloram	515.3	500 *	0.1	< 0.1	ug/L	08/20/18 08:45	08/20/18 20:49	4014489
93-76-5	2,4,5-T	515.3	---	0.5	< 0.5	ug/L	08/20/18 08:45	08/20/18 20:49	4014489
93-72-1	2,4,5-TP (Silvex)	515.3	50 *	0.1	< 0.1	ug/L	08/20/18 08:45	08/20/18 20:49	4014489
55335-06-3	Triclopyr	515.3	---	0.5	< 0.5	ug/L	08/20/18 08:45	08/20/18 20:49	4014489

EEA Methods									
Analyte ID #	Analyte	Method	Reg Limit	MRL†	Result	Units	Preparation Date	Analyzed Date	EEA ID #
116-06-3	Aldicarb	L301	---	10	< 10	ug/L	---	08/12/18 01:25	4014492
97-74-5	Monothiram	L301	---	1.0	< 1.0	ug/L	---	08/12/18 01:25	4014492
25606-41-1	Propamocarb	L301	---	0.5	< 0.5	ug/L	---	08/12/18 01:25	4014492
23564-05-8	Thiophanate Methyl	L301	---	0.5	< 0.5	ug/L	---	08/12/18 01:25	4014492
137-26-8	Thiram	L301	---	10	< 10	ug/L	---	08/12/18 01:25	4014492
131860-33-8	Azoxystrobin	L302	---	0.5	< 0.5	ug/L	08/19/18 09:57	08/21/18 14:03	4014491
22781-23-3	Bendiocarb	L302	---	0.5	< 0.5	ug/L	08/19/18 09:57	08/21/18 14:03	4014491
741-58-2	Bensulide	L302	---	0.5	< 0.5	ug/L	08/19/18 09:57	08/21/18 14:03	4014491
25057-89-0	Bentazon	L302	---	0.5	< 0.5	ug/L	08/19/18 09:57	08/21/18 14:03	4014491
125401-92-5	Bispyribac-sodium	L302	---	0.5	< 0.5	ug/L	08/19/18 09:57	08/21/18 14:03	4014491
188425-85-6	Boscalid	L302	---	0.5	< 0.5	ug/L	08/19/18 09:57	08/21/18 14:03	4014491
63-25-2	Carbaryl	L302	---	0.5	< 0.5	ug/L	08/19/18 09:57	08/21/18 14:03	4014491
128639-02-1	Carfentrazone-ethyl	L302	---	0.5	< 0.5	ug/L	08/19/18 09:57	08/21/18 14:03	4014491
1702-17-6	Clopyralid	L302	---	0.5	< 0.5	ug/L	08/19/18 09:57	08/21/18 14:03	4014491
210880-92-5	Clothianidin	L302	---	0.5	< 0.5	ug/L	08/19/18 09:57	08/21/18 14:03	4014491
120116-88-3	Cyazofamid	L302	---	0.5	< 0.5	ug/L	08/19/18 09:57	08/21/18 14:03	4014491
31972-44-8	Fenamiphos Sulfone	L302	---	0.5	< 0.5	ug/L	08/19/18 09:57	08/21/18 14:03	4014491
31972-43-7	Fenamiphos Sulfoxide	L302	---	0.5	< 0.5	ug/L	08/19/18 09:57	08/21/18 14:03	4014491
131341-86-1	Fludioxonil	L302	---	0.5	< 0.5	ug/L	08/19/18 09:57	08/21/18 14:03	4014491
2164-17-2	Fluometuron	L302	---	0.5	< 0.5	ug/L	08/19/18 09:57	08/21/18 14:03	4014491
112226-61-6	Halofenozide	L302	---	0.5	< 0.5	ug/L	08/19/18 09:57	08/21/18 14:03	4014491
100784-20-1	Halosulfuron methyl	L302	---	0.5	< 0.5	ug/L	08/19/18 09:57	08/21/18 14:03	4014491
104098-48-8	Imazapic	L302	---	0.5	< 0.5	ug/L	08/19/18 09:57	08/21/18 14:03	4014491
138261-41-3	Imidacloprid	L302	---	0.5	< 0.5	ug/L	08/19/18 09:57	08/21/18 14:03	4014491

---	Metalaxyl/Metalaxyl-M (Mefenoxam)	L302	---	0.5	< 0.5	ug/L	08/19/18 09:57	08/21/18 14:03	4014491
161050-58-4	Methoxyfenozide	L302	---	0.5	< 0.5	ug/L	08/19/18 09:57	08/21/18 14:03	4014491
19044-88-3	Oryzalin	L302	---	0.5	< 0.5	ug/L	08/19/18 09:57	08/21/18 14:03	4014491
76738-62-0	Pacllobutrazol	L302	---	0.5	< 0.5	ug/L	08/19/18 09:57	08/21/18 14:03	4014491
29091-21-2	Prodiamine	L302	---	0.5	< 0.5	ug/L	08/19/18 09:57	08/21/18 14:03	4014491
175013-18-0	Pyraclostrobin	L302	---	0.5	< 0.5	ug/L	08/19/18 09:57	08/21/18 14:03	4014491
84087-01-4	Quinclorac	L302	---	0.5	< 0.5	ug/L	08/19/18 09:57	08/21/18 14:03	4014491
1982-49-6	Siduron, Total	L302	---	0.5	< 0.5	ug/L	08/19/18 09:57	08/21/18 14:03	4014491
43121-43-3	Triadimefon	L302	---	0.5	< 0.5	ug/L	08/19/18 09:57	08/21/18 14:03	4014491
55219-65-3	Triadimenol	L302	---	0.5	< 0.5	ug/L	08/19/18 09:57	08/21/18 14:03	4014491
141517-21-7	Trifloxystrobin	L302	---	0.5	< 0.5	ug/L	08/19/18 09:57	08/21/18 14:03	4014491
500008-45-7	Chlorantraniliprole	L305	---	0.05	0.13	ug/L	---	08/10/18 13:20	4014490
173159-57-4	Foramsulfuron	L305	---	0.05	< 0.06	ug/L	---	08/10/18 13:20	4014490
104206-82-8	Mesotrione	L305	---	1.0	< 1.1	ug/L	---	08/10/18 13:20	4014490
141776-32-1	Sulfosulfuron	L305	---	0.1	< 0.1	ug/L	---	08/10/18 13:20	4014490
145099-21-4	Trifloxysulfuron	L305	---	0.01	< 0.01	ug/L	---	08/10/18 13:20	4014490
34256-82-1	Acetochlor	S150	---	0.1	< 0.1	ug/L	08/17/18 08:21	09/12/18 19:57	4014493
15972-60-8	Alachlor	S150	---	0.1	< 0.1	ug/L	08/17/18 08:21	09/12/18 19:57	4014493
309-00-2	Aldrin	S150	---	0.1	< 0.1	ug/L	08/17/18 08:21	09/12/18 19:57	4014493
834-12-8	Ametryn	S150	---	0.1	< 0.1	ug/L	08/17/18 08:21	09/12/18 19:57	4014493
1912-24-9	Atrazine	S150	---	0.1	< 0.1	ug/L	08/17/18 08:21	09/12/18 19:57	4014493
1861-40-1	Benfluralin	S150	---	0.1	< 0.1	ug/L	08/17/18 08:21	09/12/18 19:57	4014493
319-84-6	alpha-Hexachlorocyclohexane	S150	---	0.1	< 0.1	ug/L	08/17/18 08:21	09/12/18 19:57	4014493
319-85-7	beta-BHC	S150	---	0.1	< 0.1	ug/L	08/17/18 08:21	09/12/18 19:57	4014493
319-86-8	delta-BHC	S150	---	0.1	< 0.1	ug/L	08/17/18 08:21	09/12/18 19:57	4014493
58-89-9	gamma-BHC (Lindane)	S150	---	0.1	< 0.1	ug/L	08/17/18 08:21	09/12/18 19:57	4014493
82657-04-3	Bifenthrin	S150	---	2.0	< 2.0	ug/L	08/17/18 08:21	09/12/18 19:57	4014493
2008-41-5	Butylate	S150	---	0.1	< 0.1	ug/L	08/17/18 08:21	09/12/18 19:57	4014493
133-06-2	Captan	S150	---	2.0	< 2.0	ug/L	08/17/18 08:21	09/12/18 19:57	4014493
54593-83-8	Chlorethoxyfos	S150	---	0.5	< 0.5	ug/L	08/17/18 08:21	09/12/18 19:57	4014493
2675-77-6	Chloroneb	S150	---	0.1	< 0.1	ug/L	08/17/18 08:21	09/12/18 19:57	4014493
1897-45-6	Chlorothalonil	S150	---	0.1	< 0.1	ug/L	08/17/18 08:21	09/12/18 19:57	4014493
2921-88-2	Chlorpyrifos	S150	---	0.1	< 0.1	ug/L	08/17/18 08:21	09/12/18 19:57	4014493
5598-13-0	Chlorpyrifos methyl	S150	---	0.1	< 0.1	ug/L	08/17/18 08:21	09/12/18 19:57	4014493
21725-46-2	Cyanazine	S150	---	0.1	< 0.1	ug/L	08/17/18 08:21	09/12/18 19:57	4014493
68359-37-5	Cyfluthrin	S150	---	0.5	< 0.5	ug/L	08/17/18 08:21	09/12/18 19:57	4014493
91465-08-6	lambda-Cyhalothrin	S150	---	0.1	< 0.1	ug/L	08/17/18 08:21	09/12/18 19:57	4014493
52315-07-8	Cypermethrin (zeta)	S150	---	0.5	< 0.5	ug/L	08/17/18 08:21	09/12/18 19:57	4014493
39515-40-7	Cyphenothrin	S150	---	0.5	< 0.5	ug/L	08/17/18 08:21	09/12/18 19:57	4014493
113096-99-4	Cyproconazol	S150	---	0.5	< 0.5	ug/L	08/17/18 08:21	09/12/18 19:57	4014493
1861-32-1	DCPA	S150	---	0.1	< 0.1	ug/L	08/17/18 08:21	09/12/18 19:57	4014493
72-54-8	4,4'-DDD	S150	---	0.1	< 0.1	ug/L	08/17/18 08:21	09/12/18 19:57	4014493
72-55-9	4,4'-DDE	S150	---	0.1	< 0.1	ug/L	08/17/18 08:21	09/12/18 19:57	4014493
50-29-3	4,4'-DDT	S150	---	0.1	< 0.1	ug/L	08/17/18 08:21	09/12/18 19:57	4014493
52918-63-5	Deltamethrin	S150	---	0.1	< 0.1	ug/L	08/17/18 08:21	09/12/18 19:57	4014493
6190-65-4	Desethylatrazine	S150	---	0.1	< 0.1	ug/L	08/17/18 08:21	09/12/18 19:57	4014493
1007-28-9	Desisopropylatrazine	S150	---	0.1	< 0.1	ug/L	08/17/18 08:21	09/12/18 19:57	4014493
333-41-5	Diazinon	S150	---	0.1	< 0.1	ug/L	08/17/18 08:21	09/12/18 19:57	4014493
1194-65-6	Dichlobenil	S150	---	0.1	< 0.1	ug/L	08/17/18 08:21	09/12/18 19:57	4014493
51338-27-3	Dichlofop-methyl	S150	---	1.0	< 1.0	ug/L	08/17/18 08:21	09/12/18 19:57	4014493
60-57-1	Dieldrin	S150	---	0.1	< 0.1	ug/L	08/17/18 08:21	09/12/18 19:57	4014493
87674-68-8	Dimethenamide	S150	---	0.5	< 0.5	ug/L	08/17/18 08:21	09/12/18 19:57	4014493
957-51-7	Diphenamid	S150	---	0.1	< 0.1	ug/L	08/17/18 08:21	09/12/18 19:57	4014493
97886-45-8	Dithiopyr	S150	---	0.1	< 0.1	ug/L	08/17/18 08:21	09/12/18 19:57	4014493

959-98-8	Endosulfan I	S150	---	0.1	< 0.1	ug/L	08/17/18 08:21	09/12/18 19:57	4014493
33213-65-9	Endosulfan II	S150	---	0.1	< 0.1	ug/L	08/17/18 08:21	09/12/18 19:57	4014493
1031-07-8	Endosulfan sulfate	S150	---	0.1	< 0.1	ug/L	08/17/18 08:21	09/12/18 19:57	4014493
72-20-8	Endrin	S150	---	0.1	< 0.1	ug/L	08/17/18 08:21	09/12/18 19:57	4014493
759-94-4	EPTC	S150	---	0.1	< 0.1	ug/L	08/17/18 08:21	09/12/18 19:57	4014493
66230-04-4	Esfenvalerate	S150	---	0.1	< 0.1	ug/L	08/17/18 08:21	09/12/18 19:57	4014493
55283-68-6	Ethalfuralin	S150	---	0.1	< 0.1	ug/L	08/17/18 08:21	09/12/18 19:57	4014493
26225-79-6	Ethofumesate	S150	---	0.1	< 0.1	ug/L	08/17/18 08:21	09/12/18 19:57	4014493
13194-48-4	Ethoprop	S150	---	0.1	< 0.1	ug/L	08/17/18 08:21	09/12/18 19:57	4014493
2593-15-9	Etridiazole	S150	---	0.1	< 0.1	ug/L	08/17/18 08:21	09/12/18 19:57	4014493
22224-92-6	Fenamiphos	S150	---	0.1	< 0.1	ug/L	08/17/18 08:21	09/12/18 19:57	4014493
60168-88-9	Fenarimol	S150	---	0.1	< 0.1	ug/L	08/17/18 08:21	09/12/18 19:57	4014493
126833-17-8	Fenhexamid	S150	---	0.5	< 0.5	ug/L	08/17/18 08:21	09/12/18 19:57	4014493
66441-23-4	Fenoxaprop-ethyl	S150	---	0.1	< 0.1	ug/L	08/17/18 08:21	09/12/18 19:57	4014493
71283-80-2	Fenoxaprop-P-ethyl	S150	---	0.5	< 0.5	ug/L	08/17/18 08:21	09/12/18 19:57	4014493
39515-41-8	Fenpropathrin	S150	---	0.5	< 0.5	ug/L	08/17/18 08:21	09/12/18 19:57	4014493
120068-37-3	Fipronil	S150	---	0.5	< 0.5	ug/L	08/17/18 08:21	09/12/18 19:57	4014493
69806-50-4	Fluazifop-butyl	S150	---	0.1	< 0.1	ug/L	08/17/18 08:21	09/12/18 19:57	4014493
69335-90-6	Fluazifop-methyl	S150	---	0.5	< 0.5	ug/L	08/17/18 08:21	09/12/18 19:57	4014493
79241-46-6	Fluazifop-P-butyl	S150	---	0.5	< 0.5	ug/L	08/17/18 08:21	09/12/18 19:57	4014493
103361-09-7	Flumioxazin	S150	---	0.5	< 0.5	ug/L	08/17/18 08:21	09/12/18 19:57	4014493
56425-91-3	Flurprimidol	S150	---	0.1	< 0.1	ug/L	08/17/18 08:21	09/12/18 19:57	4014493
85509-19-9	Flusilazole	S150	---	0.5	< 0.5	ug/L	08/17/18 08:21	09/12/18 19:57	4014493
66332-96-5	Flutolanil	S150	---	0.1	< 0.1	ug/L	08/17/18 08:21	09/12/18 19:57	4014493
102851-06-9	Fluvalinate	S150	---	2.0	< 2.0	ug/L	08/17/18 08:21	09/12/18 19:57	4014493
76-44-8	Heptachlor	S150	---	0.1	< 0.1	ug/L	08/17/18 08:21	09/12/18 19:57	4014493
1024-57-3	Heptachlor epoxide	S150	---	0.1	< 0.1	ug/L	08/17/18 08:21	09/12/18 19:57	4014493
51235-04-2	Hexazinone	S150	---	0.1	< 0.1	ug/L	08/17/18 08:21	09/12/18 19:57	4014493
72963-72-5	Imiprothrin	S150	---	0.5	< 0.5	ug/L	08/17/18 08:21	09/12/18 19:57	4014493
144171-61-9	Indoxacarb	S150	---	0.5	< 0.5	ug/L	08/17/18 08:21	09/12/18 19:57	4014493
36734-19-7	Iprodione	S150	---	0.1	< 0.1	ug/L	08/17/18 08:21	09/12/18 19:57	4014493
25311-71-1	Isofenphos	S150	---	0.1	< 0.1	ug/L	08/17/18 08:21	09/12/18 19:57	4014493
82558-50-7	Isoxaben	S150	---	0.5	< 0.5	ug/L	08/17/18 08:21	09/12/18 19:57	4014493
125116-23-6	Metconazole	S150	---	0.5	< 0.5	ug/L	08/17/18 08:21	09/12/18 19:57	4014493
40596-69-8	Methoprene	S150	---	0.5	< 0.5	ug/L	08/17/18 08:21	09/12/18 19:57	4014493
51218-45-2	Metolachlor	S150	---	0.1	< 0.1	ug/L	08/17/18 08:21	09/12/18 19:57	4014493
21087-64-9	Metribuzin	S150	---	0.1	< 0.1	ug/L	08/17/18 08:21	09/12/18 19:57	4014493
74223-64-6	Metsulfuron-methyl	S150	---	5.0	< 5.0	ug/L	08/17/18 08:21	09/12/18 19:57	4014493
2212-67-1	Molinate	S150	---	0.1	< 0.1	ug/L	08/17/18 08:21	09/12/18 19:57	4014493
88671-89-0	Myclobutanil	S150	---	0.1	< 0.1	ug/L	08/17/18 08:21	09/12/18 19:57	4014493
15299-99-7	Napropamide	S150	---	0.1	< 0.1	ug/L	08/17/18 08:21	09/12/18 19:57	4014493
27314-13-2	Norflurazon	S150	---	0.1	< 0.1	ug/L	08/17/18 08:21	09/12/18 19:57	4014493
42874-03-3	Oxyfluorfen	S150	---	0.1	< 0.1	ug/L	08/17/18 08:21	09/12/18 19:57	4014493
1114-71-2	Pebulate	S150	---	0.1	< 0.1	ug/L	08/17/18 08:21	09/12/18 19:57	4014493
40487-42-1	Pendimethalin	S150	---	0.1	< 0.1	ug/L	08/17/18 08:21	09/12/18 19:57	4014493
82-68-8	Pentachloronitrobenzene	S150	---	0.1	< 0.1	ug/L	08/17/18 08:21	09/12/18 19:57	4014493
54774-45-7	cis-Permethrin	S150	---	1.0	< 1.0	ug/L	08/17/18 08:21	09/12/18 19:57	4014493
51877-74-8	trans-Permethrin	S150	---	1.0	< 1.0	ug/L	08/17/18 08:21	09/12/18 19:57	4014493
26002-80-2	Phenothrin	S150	---	0.5	< 0.5	ug/L	08/17/18 08:21	09/12/18 19:57	4014493
732-11-6	Phosmet	S150	---	0.5	< 0.5	ug/L	08/17/18 08:21	09/12/18 19:57	4014493
23505-41-1	Primiphos-ethyl	S150	---	0.5	< 0.5	ug/L	08/17/18 08:21	09/12/18 19:57	4014493
29232-93-7	Primiphos-methyl	S150	---	0.5	< 0.5	ug/L	08/17/18 08:21	09/12/18 19:57	4014493
26399-36-0	Profluralin	S150	---	0.1	< 0.1	ug/L	08/17/18 08:21	09/12/18 19:57	4014493
1610-18-0	Prometon	S150	---	0.1	< 0.1	ug/L	08/17/18 08:21	09/12/18 19:57	4014493

7287-19-6	Prometryn	S150	---	0.1	< 0.1	ug/L	08/17/18 08:21	09/12/18 19:57	4014493
23950-58-5	Pronamide	S150	---	0.1	< 0.1	ug/L	08/17/18 08:21	09/12/18 19:57	4014493
1918-16-7	Propachlor	S150	---	0.1	< 0.1	ug/L	08/17/18 08:21	09/12/18 19:57	4014493
60207-90-1	Propiconazole isomer a	S150	---	0.1	< 0.1	ug/L	08/17/18 08:21	09/12/18 19:57	4014493
60207-90-1	Propiconazole isomer b	S150	---	0.1	< 0.1	ug/L	08/17/18 08:21	09/12/18 19:57	4014493
95737-68-1	Pyriproxifen	S150	---	0.5	< 0.5	ug/L	08/17/18 08:21	09/12/18 19:57	4014493
76578-14-8	Quizalofop-ethyl	S150	---	0.5	< 0.5	ug/L	08/17/18 08:21	09/12/18 19:57	4014493
122-34-9	Simazine	S150	---	0.1	< 0.1	ug/L	08/17/18 08:21	09/12/18 19:57	4014493
87392-12-9	S-Metolachlor	S150	---	0.5	< 0.5	ug/L	08/17/18 08:21	09/12/18 19:57	4014493
12836-35-5	Sulfentrazone	S150	---	0.5	< 0.5	ug/L	08/17/18 08:21	09/12/18 19:57	4014493
107534-96-3	Tebuconazole	S150	---	0.5	< 0.5	ug/L	08/17/18 08:21	09/12/18 19:57	4014493
96182-53-5	Tebupirimfos	S150	---	0.5	< 0.5	ug/L	08/17/18 08:21	09/12/18 19:57	4014493
79538-32-2	Tefluthrin	S150	---	0.5	< 0.5	ug/L	08/17/18 08:21	09/12/18 19:57	4014493
5902-51-2	Terbacil	S150	---	0.1	< 0.1	ug/L	08/17/18 08:21	09/12/18 19:57	4014493
13071-79-9	Terbufos	S150	---	0.5	< 0.5	ug/L	08/17/18 08:21	09/12/18 19:57	4014493
5915-41-3	Terbuthylazine	S150	---	0.5	< 0.5	ug/L	08/17/18 08:21	09/12/18 19:57	4014493
112281-77-3	Tetraconazole	S150	---	0.5	< 0.5	ug/L	08/17/18 08:21	09/12/18 19:57	4014493
148-79-8	Thiabendazole	S150	---	0.5	< 0.5	ug/L	08/17/18 08:21	09/12/18 19:57	4014493
153719-23-4	Thiamethoxam	S150	---	0.5	< 0.5	ug/L	08/17/18 08:21	09/12/18 19:57	4014493
28249-77-6	Thiobencarb	S150	---	0.1	< 0.1	ug/L	08/17/18 08:21	09/12/18 19:57	4014493
1582-09-8	Trifluralin	S150	---	0.1	< 0.1	ug/L	08/17/18 08:21	09/12/18 19:57	4014493
95266-40-3	Trinexapac-ethyl	S150	---	1.0	< 1.0	ug/L	08/17/18 08:21	09/12/18 19:57	4014493
1929-77-7	Vernolate	S150	---	0.1	< 0.1	ug/L	08/17/18 08:21	09/12/18 19:57	4014493
50471-44-8	Vinclozolin	S150	---	0.1	< 0.1	ug/L	08/17/18 08:21	09/12/18 19:57	4014493

Sampling Point: GW-3

PWS ID: Not Supplied

Semi-volatile Organic Chemicals									
Analyte ID #	Analyte	Method	Reg Limit	MRL†	Result	Units	Preparation Date	Analyzed	EEA ID #
50594-66-6	Acifluorfen	515.3	---	1.0	< 1.0	ug/L	08/15/18 08:45	08/16/18 12:58	4014494
25057-89-0	Bentazon	515.3	---	0.5	< 0.5	ug/L	08/15/18 08:45	08/16/18 12:58	4014494
133-90-4	Chloramben	515.3	---	2.0	< 2.0	ug/L	08/15/18 08:45	08/16/18 12:58	4014494
94-75-7	2,4-D	515.3	70 *	0.1	< 0.1	ug/L	08/15/18 08:45	08/16/18 12:58	4014494
75-99-0	Dalapon	515.3	200 *	1.0	< 1.0	ug/L	08/15/18 08:45	08/16/18 12:58	4014494
94-82-6	2,4-DB	515.3	---	2.0	< 2.0	ug/L	08/15/18 08:45	08/16/18 12:58	4014494
---	DCPA acid metabolites	515.3	---	0.5	< 0.5	ug/L	08/15/18 08:45	08/16/18 12:58	4014494
1918-00-9	Dicamba	515.3	---	0.1	< 0.1	ug/L	08/15/18 08:45	08/16/18 12:58	4014494
51-36-5	3,5-Dichlorobenzoic acid	515.3	---	0.5	< 0.5	ug/L	08/15/18 08:45	08/16/18 12:58	4014494
120-36-5	Dichlorprop	515.3	---	2.0	< 2.0	ug/L	08/15/18 08:45	08/16/18 12:58	4014494
88-85-7	Dinoseb	515.3	7 *	0.1	< 0.1	ug/L	08/15/18 08:45	08/16/18 12:58	4014494
94-74-6	MCPA	515.3	---	0.5	< 0.5	ug/L	08/15/18 08:45	08/20/18 18:32	4014494
7085-19-0	Mecoprop	515.3	---	0.5	< 0.5	ug/L	08/15/18 08:45	08/20/18 18:32	4014494
87-86-5	Pentachlorophenol	515.3	1 *	0.04	< 0.04	ug/L	08/15/18 08:45	08/16/18 12:58	4014494
1918-02-1	Picloram	515.3	500 *	0.1	< 0.1	ug/L	08/15/18 08:45	08/16/18 12:58	4014494
93-76-5	2,4,5-T	515.3	---	0.5	< 0.5	ug/L	08/15/18 08:45	08/16/18 12:58	4014494
93-72-1	2,4,5-TP (Silvex)	515.3	50 *	0.1	< 0.1	ug/L	08/15/18 08:45	08/16/18 12:58	4014494
55335-06-3	Triclopyr	515.3	---	0.5	< 0.5	ug/L	08/15/18 08:45	08/16/18 12:58	4014494

EEA Methods									
Analyte ID #	Analyte	Method	Reg Limit	MRL†	Result	Units	Preparation Date	Analyzed Date	EEA ID #
116-06-3	Aldicarb	L301	---	10	< 10	ug/L	---	08/12/18 01:50	4014497
97-74-5	Monothiram	L301	---	1.0	< 1.0	ug/L	---	08/12/18 01:50	4014497
25606-41-1	Propamocarb	L301	---	0.5	< 0.5	ug/L	---	08/12/18 01:50	4014497
23564-05-8	Thiophanate Methyl	L301	---	0.5	< 0.5	ug/L	---	08/12/18 01:50	4014497
137-26-8	Thiram	L301	---	10	< 10	ug/L	---	08/12/18 01:50	4014497
131860-33-8	Azoxystrobin	L302	---	0.5	< 0.5	ug/L	08/19/18 09:57	08/21/18 14:19	4014496
22781-23-3	Bendiocarb	L302	---	0.5	< 0.5	ug/L	08/19/18 09:57	08/21/18 14:19	4014496
741-58-2	Bensulide	L302	---	0.5	< 0.5	ug/L	08/19/18 09:57	08/21/18 14:19	4014496
25057-89-0	Bentazon	L302	---	0.5	< 0.5	ug/L	08/19/18 09:57	08/21/18 14:19	4014496
125401-92-5	Bispyribac-sodium	L302	---	0.5	< 0.5	ug/L	08/19/18 09:57	08/21/18 14:19	4014496
188425-85-6	Boscalid	L302	---	0.5	< 0.5	ug/L	08/19/18 09:57	08/21/18 14:19	4014496
63-25-2	Carbaryl	L302	---	0.5	< 0.5	ug/L	08/19/18 09:57	08/21/18 14:19	4014496
128639-02-1	Carfentrazone-ethyl	L302	---	0.5	< 0.5	ug/L	08/19/18 09:57	08/21/18 14:19	4014496
1702-17-6	Clopyralid	L302	---	0.5	< 0.5	ug/L	08/19/18 09:57	08/21/18 14:19	4014496
210880-92-5	Clothianidin	L302	---	0.5	< 0.5	ug/L	08/19/18 09:57	08/21/18 14:19	4014496
120116-88-3	Cyazofamid	L302	---	0.5	< 0.5	ug/L	08/19/18 09:57	08/21/18 14:19	4014496
31972-44-8	Fenamiphos Sulfone	L302	---	0.5	< 0.5	ug/L	08/19/18 09:57	08/21/18 14:19	4014496
31972-43-7	Fenamiphos Sulfoxide	L302	---	0.5	< 0.5	ug/L	08/19/18 09:57	08/21/18 14:19	4014496
131341-86-1	Fludioxonil	L302	---	0.5	< 0.5	ug/L	08/19/18 09:57	08/21/18 14:19	4014496
2164-17-2	Fluometuron	L302	---	0.5	< 0.5	ug/L	08/19/18 09:57	08/21/18 14:19	4014496
112226-61-6	Halofenozide	L302	---	0.5	< 0.5	ug/L	08/19/18 09:57	08/21/18 14:19	4014496
100784-20-1	Halosulfuron methyl	L302	---	0.5	< 0.5	ug/L	08/19/18 09:57	08/21/18 14:19	4014496
104098-48-8	Imazapic	L302	---	0.5	< 0.5	ug/L	08/19/18 09:57	08/21/18 14:19	4014496
138261-41-3	Imidacloprid	L302	---	0.5	< 0.5	ug/L	08/19/18 09:57	08/21/18 14:19	4014496

---	Metalaxyl/Metalaxyl-M (Mefenoxam)	L302	---	0.5	< 0.5	ug/L	08/19/18 09:57	08/21/18 14:19	4014496
161050-58-4	Methoxyfenozide	L302	---	0.5	< 0.5	ug/L	08/19/18 09:57	08/21/18 14:19	4014496
19044-88-3	Oryzalin	L302	---	0.5	< 0.5	ug/L	08/19/18 09:57	08/21/18 14:19	4014496
76738-62-0	Pacllobutrazol	L302	---	0.5	< 0.5	ug/L	08/19/18 09:57	08/21/18 14:19	4014496
29091-21-2	Prodiamine	L302	---	0.5	< 0.5	ug/L	08/19/18 09:57	08/21/18 14:19	4014496
175013-18-0	Pyraclostrobin	L302	---	0.5	< 0.5	ug/L	08/19/18 09:57	08/21/18 14:19	4014496
84087-01-4	Quinclorac	L302	---	0.5	< 0.5	ug/L	08/19/18 09:57	08/21/18 14:19	4014496
1982-49-6	Siduron, Total	L302	---	0.5	< 0.5	ug/L	08/19/18 09:57	08/21/18 14:19	4014496
43121-43-3	Triadimefon	L302	---	0.5	< 0.5	ug/L	08/19/18 09:57	08/21/18 14:19	4014496
55219-65-3	Triadimenol	L302	---	0.5	< 0.5	ug/L	08/19/18 09:57	08/21/18 14:19	4014496
141517-21-7	Trifloxystrobin	L302	---	0.5	< 0.5	ug/L	08/19/18 09:57	08/21/18 14:19	4014496
500008-45-7	Chlorantraniliprole	L305	---	0.05	0.07	ug/L	---	08/10/18 13:29	4014495
173159-57-4	Foramsulfuron	L305	---	0.05	< 0.06	ug/L	---	08/10/18 13:29	4014495
104206-82-8	Mesotrione	L305	---	1.0	< 1.1	ug/L	---	08/10/18 13:29	4014495
141776-32-1	Sulfosulfuron	L305	---	0.1	< 0.1	ug/L	---	08/10/18 13:29	4014495
145099-21-4	Trifloxysulfuron	L305	---	0.01	< 0.01	ug/L	---	08/10/18 13:29	4014495
34256-82-1	Acetochlor	S150	---	0.1	< 0.1	ug/L	08/17/18 08:21	09/12/18 20:27	4014498
15972-60-8	Alachlor	S150	---	0.1	< 0.1	ug/L	08/17/18 08:21	09/12/18 20:27	4014498
309-00-2	Aldrin	S150	---	0.1	< 0.1	ug/L	08/17/18 08:21	09/12/18 20:27	4014498
834-12-8	Ametryn	S150	---	0.1	< 0.1	ug/L	08/17/18 08:21	09/12/18 20:27	4014498
1912-24-9	Atrazine	S150	---	0.1	< 0.1	ug/L	08/17/18 08:21	09/12/18 20:27	4014498
1861-40-1	Benfluralin	S150	---	0.1	< 0.1	ug/L	08/17/18 08:21	09/12/18 20:27	4014498
319-84-6	alpha-Hexachlorocyclohexane	S150	---	0.1	< 0.1	ug/L	08/17/18 08:21	09/12/18 20:27	4014498
319-85-7	beta-BHC	S150	---	0.1	< 0.1	ug/L	08/17/18 08:21	09/12/18 20:27	4014498
319-86-8	delta-BHC	S150	---	0.1	< 0.1	ug/L	08/17/18 08:21	09/12/18 20:27	4014498
58-89-9	gamma-BHC (Lindane)	S150	---	0.1	< 0.1	ug/L	08/17/18 08:21	09/12/18 20:27	4014498
82657-04-3	Bifenthrin	S150	---	2.0	< 2.0	ug/L	08/17/18 08:21	09/12/18 20:27	4014498
2008-41-5	Butylate	S150	---	0.1	< 0.1	ug/L	08/17/18 08:21	09/12/18 20:27	4014498
133-06-2	Captan	S150	---	2.0	< 2.0	ug/L	08/17/18 08:21	09/12/18 20:27	4014498
54593-83-8	Chlorethoxyfos	S150	---	0.5	< 0.5	ug/L	08/17/18 08:21	09/12/18 20:27	4014498
2675-77-6	Chloroneb	S150	---	0.1	< 0.1	ug/L	08/17/18 08:21	09/12/18 20:27	4014498
1897-45-6	Chlorothalonil	S150	---	0.1	< 0.1	ug/L	08/17/18 08:21	09/12/18 20:27	4014498
2921-88-2	Chlorpyrifos	S150	---	0.1	< 0.1	ug/L	08/17/18 08:21	09/12/18 20:27	4014498
5598-13-0	Chlorpyrifos methyl	S150	---	0.1	< 0.1	ug/L	08/17/18 08:21	09/12/18 20:27	4014498
21725-46-2	Cyanazine	S150	---	0.1	< 0.1	ug/L	08/17/18 08:21	09/12/18 20:27	4014498
68359-37-5	Cyfluthrin	S150	---	0.5	< 0.5	ug/L	08/17/18 08:21	09/12/18 20:27	4014498
91465-08-6	lambda-Cyhalothrin	S150	---	0.1	< 0.1	ug/L	08/17/18 08:21	09/12/18 20:27	4014498
52315-07-8	Cypermethrin (zeta)	S150	---	0.5	< 0.5	ug/L	08/17/18 08:21	09/12/18 20:27	4014498
39515-40-7	Cyphenothrin	S150	---	0.5	< 0.5	ug/L	08/17/18 08:21	09/12/18 20:27	4014498
113096-99-4	Cyproconazol	S150	---	0.5	< 0.5	ug/L	08/17/18 08:21	09/12/18 20:27	4014498
1861-32-1	DCPA	S150	---	0.1	< 0.1	ug/L	08/17/18 08:21	09/12/18 20:27	4014498
72-54-8	4,4'-DDD	S150	---	0.1	< 0.1	ug/L	08/17/18 08:21	09/12/18 20:27	4014498
72-55-9	4,4'-DDE	S150	---	0.1	< 0.1	ug/L	08/17/18 08:21	09/12/18 20:27	4014498
50-29-3	4,4'-DDT	S150	---	0.1	< 0.1	ug/L	08/17/18 08:21	09/12/18 20:27	4014498
52918-63-5	Deltamethrin	S150	---	0.1	< 0.1	ug/L	08/17/18 08:21	09/12/18 20:27	4014498
6190-65-4	Desethylatrazine	S150	---	0.1	< 0.1	ug/L	08/17/18 08:21	09/12/18 20:27	4014498
1007-28-9	Desisopropylatrazine	S150	---	0.1	< 0.1	ug/L	08/17/18 08:21	09/12/18 20:27	4014498
333-41-5	Diazinon	S150	---	0.1	< 0.1	ug/L	08/17/18 08:21	09/12/18 20:27	4014498
1194-65-6	Dichlobenil	S150	---	0.1	< 0.1	ug/L	08/17/18 08:21	09/12/18 20:27	4014498
51338-27-3	Dichlofop-methyl	S150	---	1.0	< 1.0	ug/L	08/17/18 08:21	09/12/18 20:27	4014498
60-57-1	Dieldrin	S150	---	0.1	< 0.1	ug/L	08/17/18 08:21	09/12/18 20:27	4014498
87674-68-8	Dimethenamide	S150	---	0.5	< 0.5	ug/L	08/17/18 08:21	09/12/18 20:27	4014498
957-51-7	Diphenamid	S150	---	0.1	< 0.1	ug/L	08/17/18 08:21	09/12/18 20:27	4014498
97886-45-8	Dithiopyr	S150	---	0.1	< 0.1	ug/L	08/17/18 08:21	09/12/18 20:27	4014498

959-98-8	Endosulfan I	S150	---	0.1	< 0.1	ug/L	08/17/18 08:21	09/12/18 20:27	4014498
33213-65-9	Endosulfan II	S150	---	0.1	< 0.1	ug/L	08/17/18 08:21	09/12/18 20:27	4014498
1031-07-8	Endosulfan sulfate	S150	---	0.1	< 0.1	ug/L	08/17/18 08:21	09/12/18 20:27	4014498
72-20-8	Endrin	S150	---	0.1	< 0.1	ug/L	08/17/18 08:21	09/12/18 20:27	4014498
759-94-4	EPTC	S150	---	0.1	< 0.1	ug/L	08/17/18 08:21	09/12/18 20:27	4014498
66230-04-4	Esfenvalerate	S150	---	0.1	< 0.1	ug/L	08/17/18 08:21	09/12/18 20:27	4014498
55283-68-6	Ethalfuralin	S150	---	0.1	< 0.1	ug/L	08/17/18 08:21	09/12/18 20:27	4014498
26225-79-6	Ethofumesate	S150	---	0.1	< 0.1	ug/L	08/17/18 08:21	09/12/18 20:27	4014498
13194-48-4	Ethoprop	S150	---	0.1	< 0.1	ug/L	08/17/18 08:21	09/12/18 20:27	4014498
2593-15-9	Etridiazole	S150	---	0.1	< 0.1	ug/L	08/17/18 08:21	09/12/18 20:27	4014498
22224-92-6	Fenamiphos	S150	---	0.1	< 0.1	ug/L	08/17/18 08:21	09/12/18 20:27	4014498
60168-88-9	Fenarimol	S150	---	0.1	< 0.1	ug/L	08/17/18 08:21	09/12/18 20:27	4014498
126833-17-8	Fenhexamid	S150	---	0.5	< 0.5	ug/L	08/17/18 08:21	09/12/18 20:27	4014498
66441-23-4	Fenoxaprop-ethyl	S150	---	0.1	< 0.1	ug/L	08/17/18 08:21	09/12/18 20:27	4014498
71283-80-2	Fenoxaprop-P-ethyl	S150	---	0.5	< 0.5	ug/L	08/17/18 08:21	09/12/18 20:27	4014498
39515-41-8	Fenpropathrin	S150	---	0.5	< 0.5	ug/L	08/17/18 08:21	09/12/18 20:27	4014498
120068-37-3	Fipronil	S150	---	0.5	< 0.5	ug/L	08/17/18 08:21	09/12/18 20:27	4014498
69806-50-4	Fluazifop-butyl	S150	---	0.1	< 0.1	ug/L	08/17/18 08:21	09/12/18 20:27	4014498
69335-90-6	Fluazifop-methyl	S150	---	0.5	< 0.5	ug/L	08/17/18 08:21	09/12/18 20:27	4014498
79241-46-6	Fluazifop-P-butyl	S150	---	0.5	< 0.5	ug/L	08/17/18 08:21	09/12/18 20:27	4014498
103361-09-7	Flumioxazin	S150	---	0.5	< 0.5	ug/L	08/17/18 08:21	09/12/18 20:27	4014498
56425-91-3	Flurprimidol	S150	---	0.1	< 0.1	ug/L	08/17/18 08:21	09/12/18 20:27	4014498
85509-19-9	Flusilazole	S150	---	0.5	< 0.5	ug/L	08/17/18 08:21	09/12/18 20:27	4014498
66332-96-5	Flutolanil	S150	---	0.1	< 0.1	ug/L	08/17/18 08:21	09/12/18 20:27	4014498
102851-06-9	Fluvalinate	S150	---	2.0	< 2.0	ug/L	08/17/18 08:21	09/12/18 20:27	4014498
76-44-8	Heptachlor	S150	---	0.1	< 0.1	ug/L	08/17/18 08:21	09/12/18 20:27	4014498
1024-57-3	Heptachlor epoxide	S150	---	0.1	< 0.1	ug/L	08/17/18 08:21	09/12/18 20:27	4014498
51235-04-2	Hexazinone	S150	---	0.1	< 0.1	ug/L	08/17/18 08:21	09/12/18 20:27	4014498
72963-72-5	Imiprothrin	S150	---	0.5	< 0.5	ug/L	08/17/18 08:21	09/12/18 20:27	4014498
144171-61-9	Indoxacarb	S150	---	0.5	< 0.5	ug/L	08/17/18 08:21	09/12/18 20:27	4014498
36734-19-7	Iprodione	S150	---	0.1	< 0.1	ug/L	08/17/18 08:21	09/12/18 20:27	4014498
25311-71-1	Isofenphos	S150	---	0.1	< 0.1	ug/L	08/17/18 08:21	09/12/18 20:27	4014498
82558-50-7	Isoxaben	S150	---	0.5	< 0.5	ug/L	08/17/18 08:21	09/12/18 20:27	4014498
125116-23-6	Metconazole	S150	---	0.5	< 0.5	ug/L	08/17/18 08:21	09/12/18 20:27	4014498
40596-69-8	Methoprene	S150	---	0.5	< 0.5	ug/L	08/17/18 08:21	09/12/18 20:27	4014498
51218-45-2	Metolachlor	S150	---	0.1	< 0.1	ug/L	08/17/18 08:21	09/12/18 20:27	4014498
21087-64-9	Metribuzin	S150	---	0.1	< 0.1	ug/L	08/17/18 08:21	09/12/18 20:27	4014498
74223-64-6	Metsulfuron-methyl	S150	---	5.0	< 5.0	ug/L	08/17/18 08:21	09/12/18 20:27	4014498
2212-67-1	Molinate	S150	---	0.1	< 0.1	ug/L	08/17/18 08:21	09/12/18 20:27	4014498
88671-89-0	Myclobutanil	S150	---	0.1	< 0.1	ug/L	08/17/18 08:21	09/12/18 20:27	4014498
15299-99-7	Napropamide	S150	---	0.1	< 0.1	ug/L	08/17/18 08:21	09/12/18 20:27	4014498
27314-13-2	Norflurazon	S150	---	0.1	< 0.1	ug/L	08/17/18 08:21	09/12/18 20:27	4014498
42874-03-3	Oxyfluorfen	S150	---	0.1	< 0.1	ug/L	08/17/18 08:21	09/12/18 20:27	4014498
1114-71-2	Pebulate	S150	---	0.1	< 0.1	ug/L	08/17/18 08:21	09/12/18 20:27	4014498
40487-42-1	Pendimethalin	S150	---	0.1	< 0.1	ug/L	08/17/18 08:21	09/12/18 20:27	4014498
82-68-8	Pentachloronitrobenzene	S150	---	0.1	< 0.1	ug/L	08/17/18 08:21	09/12/18 20:27	4014498
54774-45-7	cis-Permethrin	S150	---	1.0	< 1.0	ug/L	08/17/18 08:21	09/12/18 20:27	4014498
51877-74-8	trans-Permethrin	S150	---	1.0	< 1.0	ug/L	08/17/18 08:21	09/12/18 20:27	4014498
26002-80-2	Phenothrin	S150	---	0.5	< 0.5	ug/L	08/17/18 08:21	09/12/18 20:27	4014498
732-11-6	Phosmet	S150	---	0.5	< 0.5	ug/L	08/17/18 08:21	09/12/18 20:27	4014498
23505-41-1	Primiphos-ethyl	S150	---	0.5	< 0.5	ug/L	08/17/18 08:21	09/12/18 20:27	4014498
29232-93-7	Primiphos-methyl	S150	---	0.5	< 0.5	ug/L	08/17/18 08:21	09/12/18 20:27	4014498
26399-36-0	Profluralin	S150	---	0.1	< 0.1	ug/L	08/17/18 08:21	09/12/18 20:27	4014498
1610-18-0	Prometon	S150	---	0.1	< 0.1	ug/L	08/17/18 08:21	09/12/18 20:27	4014498

7287-19-6	Prometryn	S150	---	0.1	< 0.1	ug/L	08/17/18 08:21	09/12/18 20:27	4014498
23950-58-5	Pronamide	S150	---	0.1	< 0.1	ug/L	08/17/18 08:21	09/12/18 20:27	4014498
1918-16-7	Propachlor	S150	---	0.1	< 0.1	ug/L	08/17/18 08:21	09/12/18 20:27	4014498
60207-90-1	Propiconazole isomer a	S150	---	0.1	< 0.1	ug/L	08/17/18 08:21	09/12/18 20:27	4014498
60207-90-1	Propiconazole isomer b	S150	---	0.1	< 0.1	ug/L	08/17/18 08:21	09/12/18 20:27	4014498
95737-68-1	Pyriproxifen	S150	---	0.5	< 0.5	ug/L	08/17/18 08:21	09/12/18 20:27	4014498
76578-14-8	Quizalofop-ethyl	S150	---	0.5	< 0.5	ug/L	08/17/18 08:21	09/12/18 20:27	4014498
122-34-9	Simazine	S150	---	0.1	< 0.1	ug/L	08/17/18 08:21	09/12/18 20:27	4014498
87392-12-9	S-Metolachlor	S150	---	0.5	< 0.5	ug/L	08/17/18 08:21	09/12/18 20:27	4014498
12836-35-5	Sulfentrazone	S150	---	0.5	< 0.5	ug/L	08/17/18 08:21	09/12/18 20:27	4014498
107534-96-3	Tebuconazole	S150	---	0.5	< 0.5	ug/L	08/17/18 08:21	09/12/18 20:27	4014498
96182-53-5	Tebupirimfos	S150	---	0.5	< 0.5	ug/L	08/17/18 08:21	09/12/18 20:27	4014498
79538-32-2	Tefluthrin	S150	---	0.5	< 0.5	ug/L	08/17/18 08:21	09/12/18 20:27	4014498
5902-51-2	Terbacil	S150	---	0.1	< 0.1	ug/L	08/17/18 08:21	09/12/18 20:27	4014498
13071-79-9	Terbufos	S150	---	0.5	< 0.5	ug/L	08/17/18 08:21	09/12/18 20:27	4014498
5915-41-3	Terbuthylazine	S150	---	0.5	< 0.5	ug/L	08/17/18 08:21	09/12/18 20:27	4014498
112281-77-3	Tetraconazole	S150	---	0.5	< 0.5	ug/L	08/17/18 08:21	09/12/18 20:27	4014498
148-79-8	Thiabendazole	S150	---	0.5	< 0.5	ug/L	08/17/18 08:21	09/12/18 20:27	4014498
153719-23-4	Thiamethoxam	S150	---	0.5	< 0.5	ug/L	08/17/18 08:21	09/12/18 20:27	4014498
28249-77-6	Thiobencarb	S150	---	0.1	< 0.1	ug/L	08/17/18 08:21	09/12/18 20:27	4014498
1582-09-8	Trifluralin	S150	---	0.1	< 0.1	ug/L	08/17/18 08:21	09/12/18 20:27	4014498
95266-40-3	Trinexapac-ethyl	S150	---	1.0	< 1.0	ug/L	08/17/18 08:21	09/12/18 20:27	4014498
1929-77-7	Vernolate	S150	---	0.1	< 0.1	ug/L	08/17/18 08:21	09/12/18 20:27	4014498
50471-44-8	Vinclozolin	S150	---	0.1	< 0.1	ug/L	08/17/18 08:21	09/12/18 20:27	4014498

† EEA has demonstrated it can achieve these report limits in reagent water, but can not document them in all sample matrices.

Reg Limit Type:	MCL	SMCL	AL
Symbol:	*	^	!

Lab Definitions

Continuing Calibration Check Standard (CCC) / Continuing Calibration Verification (CCV) / Initial Calibration Verification Standard (ICV) / Initial Performance Check (IPC) - is a standard containing one or more of the target analytes that is prepared from the same standards used to calibrate the instrument. This standard is used to verify the calibration curve at the beginning of each analytical sequence, and may also be analyzed throughout and at the end of the sequence. The concentration of continuing standards may be varied, when prescribed by the reference method, so that the range of the calibration curve is verified on a regular basis. CCL, CCM, and CCH are the CCC standards at low, mid, and high concentration levels, respectively.

Internal Standards (IS) - are pure compounds with properties similar to the analytes of interest, which are added to field samples or extracts, calibration standards, and quality control standards at a known concentration. They are used to measure the relative responses of the analytes of interest and surrogates in the sample, calibration standard or quality control standard.

Laboratory Duplicate (LD) - is a field sample aliquot taken from the same sample container in the laboratory and analyzed separately using identical procedures. Analysis of laboratory duplicates provides a measure of the precision of the laboratory procedures.

Laboratory Fortified Blank (LFB) / Laboratory Control Sample (LCS) - is an aliquot of reagent water to which known concentrations of the analytes of interest are added. The LFB is analyzed exactly the same as the field samples. LFBs are used to determine whether the method is in control. FBL, FBM, and FBH are the LFB samples at low, mid, and high concentration levels, respectively.

Laboratory Method Blank (LMB) / Laboratory Reagent Blank (LRB) - is a sample of reagent water included in the sample batch analyzed in the same way as the associated field samples. The LMB is used to determine if method analytes or other background contamination have been introduced during the preparation or analytical procedure. The LMB is analyzed exactly the same as the field samples.

Laboratory Trip Blank (LTB) / Field Reagent Blank (FRB) - is a sample of laboratory reagent water placed in a sample container in the laboratory and treated as a field sample, including storage, preservation, and all analytical procedures. The FRB/LTB container follows the collection bottles to and from the collection site, but the FRB/LTB is not opened at any time during the trip. The FRB/LTB is primarily a travel blank used to verify that the samples were not contaminated during shipment.

Matrix Spike Duplicate Sample (MSD) / Laboratory Fortified Sample Matrix Duplicate (LFSMD) - is a sample aliquot taken from the same field sample source as the Matrix Spike Sample to which known quantities of the analytes of interest are added in the laboratory. The MSD is analyzed exactly the same as the field samples. Analysis of the MSD provides a measure of the precision of the laboratory procedures in a specific matrix. SDL, SDM, and SDH / LFSMDL, LFSMDM, and LFSMDH are the MSD or LFSMD at low, mid, and high concentration levels, respectively.

Matrix Spike Sample (MS) / Laboratory Fortified Sample Matrix (LFSM) - is a sample aliquot taken from field sample source to which known quantities of the analytes of interest are added in the laboratory. The MS is analyzed exactly the same as the field samples. The purpose is to demonstrate recovery of the analytes from a sample matrix to determine if the specific matrix contributes bias to the analytical results. MSL, MSM, and MSH / LFSML, LFSMM, and LFSMH are the MS or LFSM at low, mid, and high concentration levels, respectively.

Quality Control Standard (QCS) / Second Source Calibration Verification (SSCV) - is a solution containing known concentrations of the analytes of interest prepared from a source different from the source of the calibration standards. The solution is obtained from a second manufacturer or lot if the lot can be demonstrated by the manufacturer as prepared independently from other lots. The QCS sample is analyzed using the same procedures as field samples. The QCS is used as a check on the calibration standards used in the method on a routine basis.

Reporting Limit Check (RLC) / Initial Calibration Check Standard (ICCS) - is a procedural standard that is analyzed each day to evaluate instrument performance at or below the minimum reporting limit (MRL).

Surrogate Standard (SS) / Surrogate Analyte (SUR) - is a pure compound with properties similar to the analytes of interest, which is highly unlikely to be found in any field sample, that is added to the field samples, calibration standards, blanks and quality control standards before sample preparation. The SS is used to evaluate the efficiency of the sample preparation process.



Eaton Analytical

110 S. Hill Street
South Bend, IN 46617
T: 1.800.332.4345
F: 1.574.233.8207

Order # 348417
Batch # 425157

www.EurofinsUS.com/Eaton

CHAIN OF CUSTODY RECORD

Page 1 of 2

Shaded area for EEA use only

REPORT TO: <u>MICHELLE DELECIE</u>	SAMPLER (Signature): <u>[Signature]</u>	PWS ID #	STATE (sample origin)	PROJECT NAME	PO#	# OF CONTAINERS	MATRIX CODE	TURNAROUND TIME
<u>WSP - 4 WASTEWATER PARK DR. STE. 175, WHITE PLAINS, NY 10606</u>		<u>N/A</u>	<u>NY</u>	<u>Hollow Brook Golf Club (HBBGC)</u>				
BILL TO: <u>EUGENE PETERSON</u>	COMPLIANCE MONITORING	POPULATION SERVED	SOURCE WATER					
<u>Hollow Brook Golf Club</u>	<input type="checkbox"/> Yes <input checked="" type="checkbox"/> No	<u>N/A</u>	<u>N/A</u>					
<u>1060 OREGON RD., WEST WORMWOOD, NY</u>								

LAB Number	COLLECTION				SAMPLING SITE	TEST NAME	SAMPLE REMARKS	CHLORINATED		# OF CONTAINERS	MATRIX CODE	TURNAROUND TIME
	DATE	TIME	AM	PM				YES	NO			
1 <u>4014</u> <u>474</u>	<u>8.6.18</u>	<u>1020</u>	<u>X</u>		<u>DS-1</u>	<u>L301, L302, L305, S150, S15.3</u>	<u>515</u>		<u>X</u>	<u>7</u>	<u>SW</u>	<u>SW</u>
2 <u>475</u>		<u>1045</u>	<u>X</u>		<u>GW-1R</u>		<u>L305</u>			<u>↓</u>	<u>GW</u>	
3 <u>476</u>	<u>7.17.18</u>	<u>-</u>	<u>-</u>	<u>-</u>	<u>TRIP BACK</u>		<u>L302</u>			<u>↓</u>	<u>6</u>	<u>RW</u>
4 <u>477</u>							<u>L301</u>					
5 <u>478</u>							<u>S150</u>		<u>CS</u>			
									<u>8-8-18</u>			

RELINQUISHED BY:(Signature) <u>[Signature]</u> <u>WSP</u>	DATE <u>8.7.18</u>	TIME <u>1700</u>	RECEIVED BY:(Signature)	DATE	TIME	LAB RESERVES THE RIGHT TO RETURN UNUSED PORTIONS OF NON-AQUEOUS SAMPLES TO CLIENT LAB COMMENTS
RELINQUISHED BY:(Signature)	DATE	TIME	RECEIVED BY:(Signature)	DATE	TIME	
RELINQUISHED BY:(Signature)	DATE	TIME	RECEIVED FOR LABORATORY BY:	DATE	TIME	
			<u>[Signature]</u>	<u>8-8-18</u>	<u>0930</u>	CONDITIONS UPON RECEIPT (check one): <input checked="" type="checkbox"/> Iced/Wet/Blue <input type="checkbox"/> Ambient <u>4.6</u> °C Upon Receipt <u>N/A</u>

MATRIX CODES: DW-DRINKING WATER RW-REAGENT WATER GW-GROUND WATER EW-EXPOSURE WATER SW-SURFACE WATER PW-POOL WATER WW-WASTE WATER	TURN-AROUND TIME (TAT) - SURCHARGES SW = Standard Written: (15 working days) 0% RV* = Rush Verbal: (5 working days) 50% RW* = Rush Written: (5 working days) 75%	IV* = Immediate Verbal: (3 working days) 100% IW* = Immediate Written: (3 working days) 125% SP* = Weekend, Holiday CALL STAT* = Less than 48 hours CALL	Samples received unannounced with less than 48 hours holding time remaining may be subject to additional charges.
--	--	---	--

* Please call, expedited service not available for all testing

Sample analysis will be provided according to the standard EEA/Water Services Terms, which are available upon request. Any other terms proposed by Customer are deemed material alterations and are rejected unless expressly agreed to in writing by EEA.



Eaton Analytical

110 S. Hill Street
South Bend, IN 46617
T: 1.800.332.4345
F: 1.574.233.8207

Order # 348417
Batch # _____

www.EurofinsUS.com/Eaton

CHAIN OF CUSTODY RECORD

Page 12 of 2

Shaded area for EEA use only

REPORT TO:		SAMPLER (Signature)		PWS ID #	STATE (sample origin)	PROJECT NAME	PO#	# OF CONTAINERS	MATRIX CODE	TURNAROUND TIME		
MICHELLE DELECIE WSP - 4 WASHINGTON PARK DR. STE. 175, WHITE PLAINS, NY 10606		<i>[Signature]</i>		N/A	NY	Howow Brook Golf Club (HBBG)						
BILL TO:		COMPLIANCE MONITORING		POPULATION SERVED	SOURCE WATER	SAMPLE REMARKS		CHLORINATED				
EUGENE PETERSON Howow Brook Golf Club 1060 OREGON RD., WEST HAVEN, NY		Yes No		N/A	N/A			YES NO				
LAB Number	COLLECTION				SAMPLING SITE	TEST NAME	SAMPLE REMARKS	CHLORINATED		# OF CONTAINERS	MATRIX CODE	TURNAROUND TIME
	DATE	TIME	AM	PM				YES	NO			
1	4014, 479	8.6.18	1020	X	DS-1	L301, L302, L305, S150, S15.3	S15		X	7	SW	SW
2	480		1045	X	GW-1R		L305				GW	
3	481	7.17.18	-	-	TRIP BACK		L302			6	RW	
4	482						L301					
5	483						S150					
6												
7												
8												
9												
10												
11												
12												
13												
14												

RELINQUISHED BY:(Signature) <i>[Signature]</i> WSP	DATE 8.7.18	TIME 1700	RECEIVED BY:(Signature)	DATE	TIME	LAB RESERVES THE RIGHT TO RETURN UNUSED PORTIONS OF NON-AQUEOUS SAMPLES TO CLIENT LAB COMMENTS
RELINQUISHED BY:(Signature)	DATE	TIME	RECEIVED BY:(Signature)	DATE	TIME	
RELINQUISHED BY:(Signature)	DATE	TIME	RECEIVED FOR LABORATORY BY:	DATE	TIME	
			<i>[Signature]</i>	8.8.18	0930	CONDITIONS UPON RECEIPT (check one): <input checked="" type="checkbox"/> Iced/Wet/Blue <input type="checkbox"/> Ambient <u>4.6</u> °C Upon Receipt <u>N/A</u>

MATRIX CODES: DW-DRINKING WATER RW-REAGENT WATER GW-GROUND WATER EW-EXPOSURE WATER SW-SURFACE WATER PW-POOL WATER WW-WASTE WATER	TURN-AROUND TIME (TAT) - SURCHARGES SW = Standard Written: (15 working days) 0% RV* = Rush Verbal: (5 working days) 50% RW* = Rush Written: (5 working days) 75%	IV* = Immediate Verbal: (3 working days) 100% IW* = Immediate Written: (3 working days) 125% SP* = Weekend, Holiday CALL STAT* = Less than 48 hours CALL	Samples received unannounced with less than 48 hours holding time remaining may be subject to additional charges.
--	--	---	---

* Please call, expedited service not available for all testing

Sample analysis will be provided according to the standard EEA/Water Services Terms, which are available upon request. Any other terms proposed by Customer are deemed material alterations and are rejected unless expressly agreed to in writing by EEA.



Eaton Analytical

110 S. Hill Street
 South Bend, IN 46617
 T: 1.800.332.4345
 F: 1.574.233.8207

Order # 348417
 Batch # _____

www.EurofinsUS.com/Eaton

CHAIN OF CUSTODY RECORD

Page 13 of 25

Shaded area for EEA use only				REPORT TO: <u>MICHELLE DEFELO</u>		SAMPLER (Signature)		PWS ID #		STATE (sample origin)		PROJECT NAME		PO#							
				<u>WSP - 4 WASTEWATER PARK DR. STE. 175, WHITE PLAINS, NY 10606</u>		<u>[Signature]</u>		<u>N/A</u>		<u>NY</u>		<u>Howow Brook Golf Club (H466C)</u>		<u>458818</u>							
BILL TO: <u>EUGENE PETERSON</u>				COMPLIANCE MONITORING		Yes		No		POPULATION SERVED		SOURCE WATER		# OF CONTAINERS		MATRIX CODE		TURNAROUND TIME			
<u>Howow Brook Golf Club</u>								<input checked="" type="checkbox"/>		<u>N/A</u>		<u>N/A</u>									
LAB Number		COLLECTION		SAMPLING SITE				TEST NAME				SAMPLE REMARKS		CHLORINATED		# OF CONTAINERS		MATRIX CODE		TURNAROUND TIME	
		DATE	TIME	AM	PM									YES	NO						
<u>4014</u>		<u>484</u>	<u>8.6.18</u>	<u>1020</u>	<u>X</u>	<u>DS-1</u>				<u>L301, L302, L305, S150, S15.3</u>				<u>SIG</u>		<u>7</u>	<u>SW</u>	<u>SW</u>	<u>SW</u>	<u>SW</u>	
<u>485</u>			<u>1045</u>	<u>X</u>	<u>GW-1R</u>								<u>L305</u>				<u>6</u>	<u>GW</u>	<u>GW</u>	<u>GW</u>	
<u>486</u>			<u>7.17.18</u>	<u>-</u>	<u>-</u>	<u>TRIP Blank</u>								<u>L302</u>				<u>6</u>	<u>RW</u>	<u>RW</u>	<u>RW</u>
<u>487</u>														<u>L301</u>							
<u>488</u>														<u>S150</u>							

RELINQUISHED BY:(Signature)	DATE	TIME	RECEIVED BY:(Signature)	DATE	TIME	LAB RESERVES THE RIGHT TO RETURN UNUSED PORTIONS OF NON-AQUEOUS SAMPLES TO CLIENT
<u>[Signature]</u>	<u>8.7.18</u>	<u>1700</u>				
RELINQUISHED BY:(Signature)	DATE	TIME	RECEIVED BY:(Signature)	DATE	TIME	LAB COMMENTS
RELINQUISHED BY:(Signature)	DATE	TIME	RECEIVED FOR LABORATORY BY:	DATE	TIME	CONDITIONS UPON RECEIPT (check one):
			<u>[Signature]</u>	<u>8.8.18</u>	<u>0930</u>	<input checked="" type="checkbox"/> Iced/Wet/Blue <input type="checkbox"/> Ambient <u>4.6</u> °C Upon Receipt <u>N/A</u>

MATRIX CODES:	TURN-AROUND TIME (TAT) - SURCHARGES	
DW-DRINKING WATER	SW = Standard Written: (15 working days) 0%	IV* = Immediate Verbal: (3 working days) 100%
RW-REAGENT WATER	RV* = Rush Verbal: (5 working days) 50%	IW* = Immediate Written: (3 working days) 125%
GW-GROUND WATER	RW* = Rush Written: (5 working days) 75%	SP* = Weekend, Holiday CALL
EW-EXPOSURE WATER		STAT* = Less than 48 hours CALL
SW-SURFACE WATER		
PW-POOL WATER		
WW-WASTE WATER		

* Please call, expedited service not available for all testing

Sample analysis will be provided according to the standard EEA/Water Services Terms, which are available upon request. Any other terms proposed by Customer are deemed material alterations and are rejected unless expressly agreed to in writing by EEA.



Eaton Analytical

110 S. Hill Street
South Bend, IN 46617
T: 1.800.332.4345
F: 1.574.233.8207

Order # 348417
Batch # _____

www.EurofinsUS.com/Eaton

CHAIN OF CUSTODY RECORD

Page 24 of 25

Shaded area for EEA use only				REPORT TO: <u>Michael K. DePuccio</u>		SAMPLER (Signature) <u>[Signature]</u>		PWS ID #	STATE (sample origin)	PROJECT NAME	PO#	# OF CONTAINERS	MATRIX CODE	TURNAROUND TIME
WSP - 41 Westchester Park Dr. SPE. 175, White Plains, NY 10604				EUGENE PEREDSON Hollow Brook Golf Club 1060 Oregon Road, Columbia, NY		COMPLIANCE MONITORING		POPULATION SERVED	SOURCE WATER	Hollow Brook Golf Club (HBGC)				
						Yes	No	N/A	N/A					
LAB Number	COLLECTION				SAMPLING SITE	TEST NAME	SAMPLE REMARKS	CHLORINATED						
	DATE	TIME	AM	PM				YES	NO					
1	4014	489	8.6.18	1145	X	GW-4	L301, L302, L305, S150, S15.3	S15		X		7	GW	SW
2	490		↓	1230	X	GW-3	↓	L305		X		↓	↓	↓
3	491							L302						
4	492							L301						
5	493							S150						
6														
7														
8														
9														
10														
11														
12														
13														
14														

RELINQUISHED BY:(Signature) <u>[Signature]</u>	DATE 8.7.18	TIME 1700	RECEIVED BY:(Signature) <u>[Signature]</u>	DATE	TIME	LAB RESERVES THE RIGHT TO RETURN UNUSED PORTIONS OF NON-AQUEOUS SAMPLES TO CLIENT LAB COMMENTS
RELINQUISHED BY:(Signature)	DATE	TIME	RECEIVED BY:(Signature)	DATE	TIME	
RELINQUISHED BY:(Signature)	DATE	TIME	RECEIVED FOR LABORATORY BY: <u>[Signature]</u>	DATE 8-8-18	TIME 0930	

MATRIX CODES: DW-DRINKING WATER RW-REAGENT WATER GW-GROUND WATER EW-EXPOSURE WATER SW-SURFACE WATER PW-POOL WATER WW-WASTE WATER	TURN-AROUND TIME (TAT) - SURCHARGES SW = Standard Written: (15 working days) 0% RV* = Rush Verbal: (5 working days) 50% RW* = Rush Written: (5 working days) 75%	IV* = Immediate Verbal: (3 working days) 100% IW* = Immediate Written: (3 working days) 125% SP* = Weekend, Holiday CALL STAT* = Less than 48 hours CALL	Samples received unannounced with less than 48 hours holding time remaining may be subject to additional charges.
--	--	---	---

www.EurofinsUS.com/Eaton

CHAIN OF CUSTODY RECORD

Page 15 of 15

Shaded area for EEA use only

REPORT TO: <u>Michael J. DePuccio</u> <u>WSP - 4 Westchester Park Dr.</u> <u>SFE. 175, White Plains, NY 10604</u>	SAMPLER (Signature) <u>[Signature]</u>	PWS ID # <u>N/A</u>	STATE (sample origin) <u>NY</u>	PROJECT NAME <u>Hollow Brook Golf Club (HBGC)</u>	PO# <u>588818</u>						
BILL TO: <u>EUGENE PERKINSON</u> <u>Hollow Brook Golf Club</u> <u>1060 Oregon Road, Columbia, NY</u>	COMPLIANCE MONITORING	POPULATION SERVED	SOURCE WATER	CHLORINATED	# OF CONTAINERS						
Yes	No	<u>N/A</u>	<u>N/A</u>			YES	NO				
LAB Number	COLLECTION	SAMPLING SITE		TEST NAME	SAMPLE REMARKS						
	DATE TIME AM PM										
1	<u>4014, 494</u>	<u>8.6.18</u>	<u>1145</u>	<u>X</u>	<u>GW-4</u>	<u>(301, L302, L305, S150, S15.3)</u>	<u>515</u>	<u>X</u>	<u>7</u>	<u>GW</u>	<u>Sec</u>
2	<u>495</u>	<u>↓</u>	<u>1230</u>	<u>X</u>	<u>GW-3</u>	<u>↓</u>	<u>L305</u>	<u>X</u>	<u>↓</u>	<u>↓</u>	<u>↓</u>
3	<u>496</u>						<u>L302</u>				
4	<u>497</u>						<u>L301</u>				
5	<u>498</u>						<u>S150</u>				
6											
7											
8											
9											
10											
11											
12											
13											
14											

RELINQUISHED BY:(Signature) <u>[Signature]</u>	DATE <u>8.7.18</u>	TIME <u>1700</u>	RECEIVED BY:(Signature)	DATE	TIME	LAB RESERVES THE RIGHT TO RETURN UNUSED PORTIONS OF NON-AQUEOUS SAMPLES TO CLIENT
RELINQUISHED BY:(Signature)	DATE	TIME	RECEIVED BY:(Signature)	DATE	TIME	LAB COMMENTS
RELINQUISHED BY:(Signature)	DATE	TIME	RECEIVED FOR LABORATORY BY:	DATE	TIME	CONDITIONS UPON RECEIPT (check one): <input checked="" type="checkbox"/> Iced: Wet/Blye <input type="checkbox"/> Ambient <u>4.0</u> °C Upon Receipt <u>N/A</u>
			<u>[Signature]</u>	<u>8-8-18</u>	<u>0930</u>	

MATRIX CODES: DW-DRINKING WATER RW-REAGENT WATER GW-GROUND WATER EW-EXPOSURE WATER SW-SURFACE WATER PW-POOL WATER WW-WASTE WATER	TURN-AROUND TIME (TAT) - SURCHARGES SW = Standard Written: (15 working days) 0% RV* = Rush Verbal: (5 working days) 50% RW* = Rush Written: (5 working days) 75% IV* = Immediate Verbal: (3 working days) 100% IW* = Immediate Written: (3 working days) 125% SP* = Weekend, Holiday CALL STAT* = Less than 48 hours CALL	* Please call, expedited service not available for all testing	Samples received unannounced with less than 48 hours holding time remaining may be subject to additional charges.
--	---	--	---

Eurofins Eaton Analytical Run Log

Run ID: **247296** Method: **515.3**

<u>Type</u>	<u>Sample Id</u>	<u>Sample Site</u>	<u>Matrix</u>	<u>Instrument ID</u>	<u>Analysis Date</u>	<u>Calibration File</u>
CCC	4021864		RW	BS	08/15/2018 17:20	515_3-080818BS
LMB	4021859		RW	BS	08/15/2018 18:06	515_3-080818BS
CCC	4021865		RW	BS	08/16/2018 06:30	515_3-080818BS
FS	4014474	DS-1	SW	BS	08/16/2018 09:51	515_3-080818BS
FS	4014479	GW-1R	GW	BS	08/16/2018 10:38	515_3-080818BS
LTB	4014484	Trip Blank	RW	BS	08/16/2018 11:25	515_3-080818BS
FS	4014494	GW-3	GW	BS	08/16/2018 12:58	515_3-080818BS
CCC	4021866		RW	BS	08/16/2018 16:51	515_3-080818BS

QC Summary Report

Sample Type	Analyte	Method	MRL	Client ID	Result Flag	Amount	Target	Units	% Recovery	Recovery Limits	RPD	RPD Limit	Dil Factor	Extracted	Analyzed	EEA ID #
CCC	IS-4,4'-Dibromooctafluorobiphenyl	515.3	N/A	---		1283407	1374140	ug/L	93	70 - 130	---	---	1.0	08/15/2018 08:45	08/15/2018 17:20	4021864
CCC	SS-2,4-Dichlorophenylacetic acid	515.3	N/A	---		26.7581	25.0	ug/L	107	70 - 130	---	---	1.0	08/15/2018 08:45	08/15/2018 17:20	4021864
CCC	Acifluorfen	515.3	1.0	---		0.9344	1.0	ug/L	93	70 - 130	---	---	1.0	08/15/2018 08:45	08/15/2018 17:20	4021864
CCC	Bentazon	515.3	0.5	---		1.1158	1.0	ug/L	112	70 - 130	---	---	1.0	08/15/2018 08:45	08/15/2018 17:20	4021864
CCC	Chloramben	515.3	2.0	---		0.8340	1.0	ug/L	83	70 - 130	---	---	1.0	08/15/2018 08:45	08/15/2018 17:20	4021864
CCC	2,4-D	515.3	0.1	---		1.0450	1.0	ug/L	104	70 - 130	---	---	1.0	08/15/2018 08:45	08/15/2018 17:20	4021864
CCC	Dalapon	515.3	1.0	---		1.0158	1.0	ug/L	102	70 - 130	---	---	1.0	08/15/2018 08:45	08/15/2018 17:20	4021864
CCC	2,4-DB	515.3	2.0	---		1.2808	1.0	ug/L	128	70 - 130	---	---	1.0	08/15/2018 08:45	08/15/2018 17:20	4021864
CCC	DCPA acid metabolites	515.3	0.5	---		1.0013	1.0	ug/L	100	70 - 130	---	---	1.0	08/15/2018 08:45	08/15/2018 17:20	4021864
CCC	Dicamba	515.3	0.1	---		1.0564	1.0	ug/L	106	70 - 130	---	---	1.0	08/15/2018 08:45	08/15/2018 17:20	4021864
CCC	3,5-Dichlorobenzoic acid	515.3	0.5	---		0.9093	1.0	ug/L	91	70 - 130	---	---	1.0	08/15/2018 08:45	08/15/2018 17:20	4021864
CCC	Dichlorprop	515.3	2.0	---		0.9441	1.0	ug/L	94	70 - 130	---	---	1.0	08/15/2018 08:45	08/15/2018 17:20	4021864
CCC	Dinoseb	515.3	0.1	---		1.1692	1.0	ug/L	117	70 - 130	---	---	1.0	08/15/2018 08:45	08/15/2018 17:20	4021864
CCC	Pentachlorophenol	515.3	0.04	---		0.2322	0.2	ug/L	116	70 - 130	---	---	1.0	08/15/2018 08:45	08/15/2018 17:20	4021864
CCC	Picloram	515.3	0.1	---		0.3653	0.5	ug/L	73	70 - 130	---	---	1.0	08/15/2018 08:45	08/15/2018 17:20	4021864
CCC	2,4,5-T	515.3	0.5	---		1.0130	1.0	ug/L	101	70 - 130	---	---	1.0	08/15/2018 08:45	08/15/2018 17:20	4021864
CCC	2,4,5-TP (Silvex)	515.3	0.1	---		0.5175	0.5	ug/L	104	70 - 130	---	---	1.0	08/15/2018 08:45	08/15/2018 17:20	4021864
CCC	Triclopyr	515.3	0.5	---		1.0894	1.0	ug/L	109	69 - 141	---	---	1.0	08/15/2018 08:45	08/15/2018 17:20	4021864
LMB	IS-4,4'-Dibromooctafluorobiphenyl	515.3	N/A	---		1356349	1374140	ug/L	99	70 - 130	---	---	1.0	08/15/2018 08:45	08/15/2018 18:06	4021859
LMB	SS-2,4-Dichlorophenylacetic acid	515.3	N/A	---		24.3174	25.0	ug/L	97	70 - 130	---	---	1.0	08/15/2018 08:45	08/15/2018 18:06	4021859
LMB	Acifluorfen	515.3	1.0	---	<	1.0		ug/L	---	---	---	---	1.0	08/15/2018 08:45	08/15/2018 18:06	4021859
LMB	Bentazon	515.3	0.5	---	<	0.5		ug/L	---	---	---	---	1.0	08/15/2018 08:45	08/15/2018 18:06	4021859
LMB	Chloramben	515.3	2.0	---	<	2.0		ug/L	---	---	---	---	1.0	08/15/2018 08:45	08/15/2018 18:06	4021859
LMB	2,4-D	515.3	0.1	---	<	0.1		ug/L	---	---	---	---	1.0	08/15/2018 08:45	08/15/2018 18:06	4021859
LMB	Dalapon	515.3	1.0	---	<	1.0		ug/L	---	---	---	---	1.0	08/15/2018 08:45	08/15/2018 18:06	4021859
LMB	2,4-DB	515.3	2.0	---	<	2.0		ug/L	---	---	---	---	1.0	08/15/2018 08:45	08/15/2018 18:06	4021859
LMB	DCPA acid metabolites	515.3	0.5	---	<	0.5		ug/L	---	---	---	---	1.0	08/15/2018 08:45	08/15/2018 18:06	4021859
LMB	Dicamba	515.3	0.1	---	<	0.1		ug/L	---	---	---	---	1.0	08/15/2018 08:45	08/15/2018 18:06	4021859
LMB	3,5-Dichlorobenzoic acid	515.3	0.5	---	<	0.5		ug/L	---	---	---	---	1.0	08/15/2018 08:45	08/15/2018 18:06	4021859
LMB	Dichlorprop	515.3	2.0	---	<	2.0		ug/L	---	---	---	---	1.0	08/15/2018 08:45	08/15/2018 18:06	4021859
LMB	Dinoseb	515.3	0.1	---	<	0.1		ug/L	---	---	---	---	1.0	08/15/2018 08:45	08/15/2018 18:06	4021859
LMB	Pentachlorophenol	515.3	0.04	---	<	0.04		ug/L	---	---	---	---	1.0	08/15/2018 08:45	08/15/2018 18:06	4021859
LMB	Picloram	515.3	0.1	---	<	0.1		ug/L	---	---	---	---	1.0	08/15/2018 08:45	08/15/2018 18:06	4021859
LMB	2,4,5-T	515.3	0.5	---	<	0.5		ug/L	---	---	---	---	1.0	08/15/2018 08:45	08/15/2018 18:06	4021859
LMB	2,4,5-TP (Silvex)	515.3	0.1	---	<	0.1		ug/L	---	---	---	---	1.0	08/15/2018 08:45	08/15/2018 18:06	4021859
LMB	Triclopyr	515.3	0.5	---	<	0.5		ug/L	---	---	---	---	1.0	08/15/2018 08:45	08/15/2018 18:06	4021859
CCC	IS-4,4'-Dibromooctafluorobiphenyl	515.3	N/A	---		1418546	1374140	ug/L	103	70 - 130	---	---	1.0	08/15/2018 08:45	08/16/2018 06:30	4021865
CCC	SS-2,4-Dichlorophenylacetic acid	515.3	N/A	---		25.9302	25.0	ug/L	104	70 - 130	---	---	1.0	08/15/2018 08:45	08/16/2018 06:30	4021865
CCC	Acifluorfen	515.3	1.0	---		2.7281	3.0	ug/L	91	70 - 130	---	---	1.0	08/15/2018 08:45	08/16/2018 06:30	4021865
CCC	Bentazon	515.3	0.5	---		3.0451	3.0	ug/L	102	70 - 130	---	---	1.0	08/15/2018 08:45	08/16/2018 06:30	4021865

QC Summary Report (cont.)

Sample Type	Analyte	Method	MRL	Client ID	Result Flag	Amount	Target	Units	% Recovery	Recovery Limits	RPD	RPD Limit	Dil Factor	Extracted	Analyzed	EEA ID #
CCC	Chloramben	515.3	2.0	---		2.2818	3.0	ug/L	76	70 - 130	---	---	1.0	08/15/2018 08:45	08/16/2018 06:30	4021865
CCC	2,4-D	515.3	0.1	---		3.0273	3.0	ug/L	101	70 - 130	---	---	1.0	08/15/2018 08:45	08/16/2018 06:30	4021865
CCC	Dalapon	515.3	1.0	---		3.0022	3.0	ug/L	100	70 - 130	---	---	1.0	08/15/2018 08:45	08/16/2018 06:30	4021865
CCC	2,4-DB	515.3	2.0	---		2.8164	3.0	ug/L	94	70 - 130	---	---	1.0	08/15/2018 08:45	08/16/2018 06:30	4021865
CCC	DCPA acid metabolites	515.3	0.5	---		2.9347	3.0	ug/L	98	70 - 130	---	---	1.0	08/15/2018 08:45	08/16/2018 06:30	4021865
CCC	Dicamba	515.3	0.1	---		3.0338	3.0	ug/L	101	70 - 130	---	---	1.0	08/15/2018 08:45	08/16/2018 06:30	4021865
CCC	3,5-Dichlorobenzoic acid	515.3	0.5	---		2.6753	3.0	ug/L	89	70 - 130	---	---	1.0	08/15/2018 08:45	08/16/2018 06:30	4021865
CCC	Dichlorprop	515.3	2.0	---		3.0480	3.0	ug/L	102	70 - 130	---	---	1.0	08/15/2018 08:45	08/16/2018 06:30	4021865
CCC	Dinoseb	515.3	0.1	---		3.1472	3.0	ug/L	105	70 - 130	---	---	1.0	08/15/2018 08:45	08/16/2018 06:30	4021865
CCC	Pentachlorophenol	515.3	0.04	---		0.6249	0.6	ug/L	104	70 - 130	---	---	1.0	08/15/2018 08:45	08/16/2018 06:30	4021865
CCC	Picloram	515.3	0.1	---		1.1452	1.5	ug/L	76	70 - 130	---	---	1.0	08/15/2018 08:45	08/16/2018 06:30	4021865
CCC	2,4,5-T	515.3	0.5	---		2.9687	3.0	ug/L	99	70 - 130	---	---	1.0	08/15/2018 08:45	08/16/2018 06:30	4021865
CCC	2,4,5-TP (Silvex)	515.3	0.1	---		1.4961	1.5	ug/L	100	70 - 130	---	---	1.0	08/15/2018 08:45	08/16/2018 06:30	4021865
CCC	Triclopyr	515.3	0.5	---		2.9781	3.0	ug/L	99	69 - 141	---	---	1.0	08/15/2018 08:45	08/16/2018 06:30	4021865
FS	IS-4,4'-Dibromooctafluorobiphenyl	515.3	N/A	DS-1		1405986	1374140	ug/L	102	70 - 130	---	---	1.0	08/15/2018 08:45	08/16/2018 09:51	4014474
FS	SS-2,4-Dichlorophenylacetic acid	515.3	N/A	DS-1		20.6780	25.0	ug/L	83	70 - 130	---	---	1.0	08/15/2018 08:45	08/16/2018 09:51	4014474
FS	Acifluorfen	515.3	1.0	DS-1	<	1.0		ug/L	---	---	---	---	1.0	08/15/2018 08:45	08/16/2018 09:51	4014474
FS	Bentazon	515.3	0.5	DS-1	<	0.5		ug/L	---	---	---	---	1.0	08/15/2018 08:45	08/16/2018 09:51	4014474
FS	Chloramben	515.3	2.0	DS-1	<	2.0		ug/L	---	---	---	---	1.0	08/15/2018 08:45	08/16/2018 09:51	4014474
FS	2,4-D	515.3	0.1	DS-1	<	0.1		ug/L	---	---	---	---	1.0	08/15/2018 08:45	08/16/2018 09:51	4014474
FS	Dalapon	515.3	1.0	DS-1	<	1.0		ug/L	---	---	---	---	1.0	08/15/2018 08:45	08/16/2018 09:51	4014474
FS	2,4-DB	515.3	2.0	DS-1	<	2.0		ug/L	---	---	---	---	1.0	08/15/2018 08:45	08/16/2018 09:51	4014474
FS	DCPA acid metabolites	515.3	0.5	DS-1	<	0.5		ug/L	---	---	---	---	1.0	08/15/2018 08:45	08/16/2018 09:51	4014474
FS	Dicamba	515.3	0.1	DS-1	<	0.1		ug/L	---	---	---	---	1.0	08/15/2018 08:45	08/16/2018 09:51	4014474
FS	3,5-Dichlorobenzoic acid	515.3	0.5	DS-1	<	0.5		ug/L	---	---	---	---	1.0	08/15/2018 08:45	08/16/2018 09:51	4014474
FS	Dichlorprop	515.3	2.0	DS-1	<	2.0		ug/L	---	---	---	---	1.0	08/15/2018 08:45	08/16/2018 09:51	4014474
FS	Dinoseb	515.3	0.1	DS-1	<	0.1		ug/L	---	---	---	---	1.0	08/15/2018 08:45	08/16/2018 09:51	4014474
FS	Pentachlorophenol	515.3	0.04	DS-1	<	0.04		ug/L	---	---	---	---	1.0	08/15/2018 08:45	08/16/2018 09:51	4014474
FS	Picloram	515.3	0.1	DS-1	<	0.1		ug/L	---	---	---	---	1.0	08/15/2018 08:45	08/16/2018 09:51	4014474
FS	2,4,5-T	515.3	0.5	DS-1	<	0.5		ug/L	---	---	---	---	1.0	08/15/2018 08:45	08/16/2018 09:51	4014474
FS	2,4,5-TP (Silvex)	515.3	0.1	DS-1	<	0.1		ug/L	---	---	---	---	1.0	08/15/2018 08:45	08/16/2018 09:51	4014474
FS	Triclopyr	515.3	0.5	DS-1	<	0.5		ug/L	---	---	---	---	1.0	08/15/2018 08:45	08/16/2018 09:51	4014474
FS	IS-4,4'-Dibromooctafluorobiphenyl	515.3	N/A	GW-1R		1360969	1374140	ug/L	99	70 - 130	---	---	1.0	08/15/2018 08:45	08/16/2018 10:38	4014479
FS	SS-2,4-Dichlorophenylacetic acid	515.3	N/A	GW-1R		19.4249	25.0	ug/L	78	70 - 130	---	---	1.0	08/15/2018 08:45	08/16/2018 10:38	4014479
FS	Acifluorfen	515.3	1.0	GW-1R	<	1.0		ug/L	---	---	---	---	1.0	08/15/2018 08:45	08/16/2018 10:38	4014479
FS	Bentazon	515.3	0.5	GW-1R	<	0.5		ug/L	---	---	---	---	1.0	08/15/2018 08:45	08/16/2018 10:38	4014479
FS	Chloramben	515.3	2.0	GW-1R	<	2.0		ug/L	---	---	---	---	1.0	08/15/2018 08:45	08/16/2018 10:38	4014479
FS	2,4-D	515.3	0.1	GW-1R	<	0.1		ug/L	---	---	---	---	1.0	08/15/2018 08:45	08/16/2018 10:38	4014479
FS	Dalapon	515.3	1.0	GW-1R	<	1.0		ug/L	---	---	---	---	1.0	08/15/2018 08:45	08/16/2018 10:38	4014479
FS	2,4-DB	515.3	2.0	GW-1R	<	2.0		ug/L	---	---	---	---	1.0	08/15/2018 08:45	08/16/2018 10:38	4014479
FS	DCPA acid metabolites	515.3	0.5	GW-1R	<	0.5		ug/L	---	---	---	---	1.0	08/15/2018 08:45	08/16/2018 10:38	4014479

QC Summary Report (cont.)

Sample Type	Analyte	Method	MRL	Client ID	Result Flag	Amount	Target	Units	% Recovery	Recovery Limits	RPD	RPD Limit	Dil Factor	Extracted	Analyzed	EEA ID #
FS	Dicamba	515.3	0.1	GW-1R	<	0.1		ug/L	---	---	---	---	1.0	08/15/2018 08:45	08/16/2018 10:38	4014479
FS	3,5-Dichlorobenzoic acid	515.3	0.5	GW-1R	<	0.5		ug/L	---	---	---	---	1.0	08/15/2018 08:45	08/16/2018 10:38	4014479
FS	Dichlorprop	515.3	2.0	GW-1R	<	2.0		ug/L	---	---	---	---	1.0	08/15/2018 08:45	08/16/2018 10:38	4014479
FS	Dinoseb	515.3	0.1	GW-1R	<	0.1		ug/L	---	---	---	---	1.0	08/15/2018 08:45	08/16/2018 10:38	4014479
FS	Pentachlorophenol	515.3	0.04	GW-1R	<	0.04		ug/L	---	---	---	---	1.0	08/15/2018 08:45	08/16/2018 10:38	4014479
FS	Picloram	515.3	0.1	GW-1R	<	0.1		ug/L	---	---	---	---	1.0	08/15/2018 08:45	08/16/2018 10:38	4014479
FS	2,4,5-T	515.3	0.5	GW-1R	<	0.5		ug/L	---	---	---	---	1.0	08/15/2018 08:45	08/16/2018 10:38	4014479
FS	2,4,5-TP (Silvex)	515.3	0.1	GW-1R	<	0.1		ug/L	---	---	---	---	1.0	08/15/2018 08:45	08/16/2018 10:38	4014479
FS	Triclopyr	515.3	0.5	GW-1R	<	0.5		ug/L	---	---	---	---	1.0	08/15/2018 08:45	08/16/2018 10:38	4014479
LTB	IS-4,4'-Dibromooctafluorobiphenyl	515.3	N/A	Trip Blank		1369950	1374140	ug/L	100	70 - 130	---	---	1.0	08/15/2018 08:45	08/16/2018 11:25	4014484
LTB	SS-2,4-Dichlorophenylacetic acid	515.3	N/A	Trip Blank		19.5537	25.0	ug/L	78	70 - 130	---	---	1.0	08/15/2018 08:45	08/16/2018 11:25	4014484
LTB	Acifluorfen	515.3	1.0	Trip Blank	<	1.0		ug/L	---	---	---	---	1.0	08/15/2018 08:45	08/16/2018 11:25	4014484
LTB	Bentazon	515.3	0.5	Trip Blank	<	0.5		ug/L	---	---	---	---	1.0	08/15/2018 08:45	08/16/2018 11:25	4014484
LTB	Chloramben	515.3	2.0	Trip Blank	<	2.0		ug/L	---	---	---	---	1.0	08/15/2018 08:45	08/16/2018 11:25	4014484
LTB	2,4-D	515.3	0.1	Trip Blank	<	0.1		ug/L	---	---	---	---	1.0	08/15/2018 08:45	08/16/2018 11:25	4014484
LTB	Dalapon	515.3	1.0	Trip Blank	<	1.0		ug/L	---	---	---	---	1.0	08/15/2018 08:45	08/16/2018 11:25	4014484
LTB	2,4-DB	515.3	2.0	Trip Blank	<	2.0		ug/L	---	---	---	---	1.0	08/15/2018 08:45	08/16/2018 11:25	4014484
LTB	DCPA acid metabolites	515.3	0.5	Trip Blank	<	0.5		ug/L	---	---	---	---	1.0	08/15/2018 08:45	08/16/2018 11:25	4014484
LTB	Dicamba	515.3	0.1	Trip Blank	<	0.1		ug/L	---	---	---	---	1.0	08/15/2018 08:45	08/16/2018 11:25	4014484
LTB	3,5-Dichlorobenzoic acid	515.3	0.5	Trip Blank	<	0.5		ug/L	---	---	---	---	1.0	08/15/2018 08:45	08/16/2018 11:25	4014484
LTB	Dichlorprop	515.3	2.0	Trip Blank	<	2.0		ug/L	---	---	---	---	1.0	08/15/2018 08:45	08/16/2018 11:25	4014484
LTB	Dinoseb	515.3	0.1	Trip Blank	<	0.1		ug/L	---	---	---	---	1.0	08/15/2018 08:45	08/16/2018 11:25	4014484
LTB	Pentachlorophenol	515.3	0.04	Trip Blank	<	0.04		ug/L	---	---	---	---	1.0	08/15/2018 08:45	08/16/2018 11:25	4014484
LTB	Picloram	515.3	0.1	Trip Blank	<	0.1		ug/L	---	---	---	---	1.0	08/15/2018 08:45	08/16/2018 11:25	4014484
LTB	2,4,5-T	515.3	0.5	Trip Blank	<	0.5		ug/L	---	---	---	---	1.0	08/15/2018 08:45	08/16/2018 11:25	4014484
LTB	2,4,5-TP (Silvex)	515.3	0.1	Trip Blank	<	0.1		ug/L	---	---	---	---	1.0	08/15/2018 08:45	08/16/2018 11:25	4014484
LTB	Triclopyr	515.3	0.5	Trip Blank	<	0.5		ug/L	---	---	---	---	1.0	08/15/2018 08:45	08/16/2018 11:25	4014484
FS	IS-4,4'-Dibromooctafluorobiphenyl	515.3	N/A	GW-3		1418433	1374140	ug/L	103	70 - 130	---	---	1.0	08/15/2018 08:45	08/16/2018 12:58	4014494
FS	SS-2,4-Dichlorophenylacetic acid	515.3	N/A	GW-3		19.2269	25.0	ug/L	77	70 - 130	---	---	1.0	08/15/2018 08:45	08/16/2018 12:58	4014494
FS	Acifluorfen	515.3	1.0	GW-3	<	1.0		ug/L	---	---	---	---	1.0	08/15/2018 08:45	08/16/2018 12:58	4014494
FS	Bentazon	515.3	0.5	GW-3	<	0.5		ug/L	---	---	---	---	1.0	08/15/2018 08:45	08/16/2018 12:58	4014494
FS	Chloramben	515.3	2.0	GW-3	<	2.0		ug/L	---	---	---	---	1.0	08/15/2018 08:45	08/16/2018 12:58	4014494
FS	2,4-D	515.3	0.1	GW-3	<	0.1		ug/L	---	---	---	---	1.0	08/15/2018 08:45	08/16/2018 12:58	4014494
FS	Dalapon	515.3	1.0	GW-3	<	1.0		ug/L	---	---	---	---	1.0	08/15/2018 08:45	08/16/2018 12:58	4014494
FS	2,4-DB	515.3	2.0	GW-3	<	2.0		ug/L	---	---	---	---	1.0	08/15/2018 08:45	08/16/2018 12:58	4014494
FS	DCPA acid metabolites	515.3	0.5	GW-3	<	0.5		ug/L	---	---	---	---	1.0	08/15/2018 08:45	08/16/2018 12:58	4014494
FS	Dicamba	515.3	0.1	GW-3	<	0.1		ug/L	---	---	---	---	1.0	08/15/2018 08:45	08/16/2018 12:58	4014494
FS	3,5-Dichlorobenzoic acid	515.3	0.5	GW-3	<	0.5		ug/L	---	---	---	---	1.0	08/15/2018 08:45	08/16/2018 12:58	4014494
FS	Dichlorprop	515.3	2.0	GW-3	<	2.0		ug/L	---	---	---	---	1.0	08/15/2018 08:45	08/16/2018 12:58	4014494
FS	Dinoseb	515.3	0.1	GW-3	<	0.1		ug/L	---	---	---	---	1.0	08/15/2018 08:45	08/16/2018 12:58	4014494
FS	Pentachlorophenol	515.3	0.04	GW-3	<	0.04		ug/L	---	---	---	---	1.0	08/15/2018 08:45	08/16/2018 12:58	4014494

QC Summary Report (cont.)

Sample Type	Analyte	Method	MRL	Client ID	Result Flag	Amount	Target	Units	% Recovery	Recovery Limits	RPD	RPD Limit	Dil Factor	Extracted	Analyzed	EEA ID #
FS	Picloram	515.3	0.1	GW-3	<	0.1		ug/L	---	---	---	---	1.0	08/15/2018 08:45	08/16/2018 12:58	4014494
FS	2,4,5-T	515.3	0.5	GW-3	<	0.5		ug/L	---	---	---	---	1.0	08/15/2018 08:45	08/16/2018 12:58	4014494
FS	2,4,5-TP (Silvex)	515.3	0.1	GW-3	<	0.1		ug/L	---	---	---	---	1.0	08/15/2018 08:45	08/16/2018 12:58	4014494
FS	Triclopyr	515.3	0.5	GW-3	<	0.5		ug/L	---	---	---	---	1.0	08/15/2018 08:45	08/16/2018 12:58	4014494
CCC	IS-4,4'-Dibromooctafluorobiphenyl	515.3	N/A	---		1407796	1374140	ug/L	102	70 - 130	---	---	1.0	08/15/2018 08:45	08/16/2018 16:51	4021866
CCC	SS-2,4-Dichlorophenylacetic acid	515.3	N/A	---		26.1529	25.0	ug/L	105	70 - 130	---	---	1.0	08/15/2018 08:45	08/16/2018 16:51	4021866
CCC	Acifluorfen	515.3	1.0	---		2.7714	3.0	ug/L	92	70 - 130	---	---	1.0	08/15/2018 08:45	08/16/2018 16:51	4021866
CCC	Bentazon	515.3	0.5	---		3.1219	3.0	ug/L	104	70 - 130	---	---	1.0	08/15/2018 08:45	08/16/2018 16:51	4021866
CCC	Chloramben	515.3	2.0	---		2.3569	3.0	ug/L	79	70 - 130	---	---	1.0	08/15/2018 08:45	08/16/2018 16:51	4021866
CCC	2,4-D	515.3	0.1	---		2.9964	3.0	ug/L	100	70 - 130	---	---	1.0	08/15/2018 08:45	08/16/2018 16:51	4021866
CCC	Dalapon	515.3	1.0	---		3.0254	3.0	ug/L	101	70 - 130	---	---	1.0	08/15/2018 08:45	08/16/2018 16:51	4021866
CCC	2,4-DB	515.3	2.0	---		2.7920	3.0	ug/L	93	70 - 130	---	---	1.0	08/15/2018 08:45	08/16/2018 16:51	4021866
CCC	DCPA acid metabolites	515.3	0.5	---		2.9511	3.0	ug/L	98	70 - 130	---	---	1.0	08/15/2018 08:45	08/16/2018 16:51	4021866
CCC	Dicamba	515.3	0.1	---		3.0529	3.0	ug/L	102	70 - 130	---	---	1.0	08/15/2018 08:45	08/16/2018 16:51	4021866
CCC	3,5-Dichlorobenzoic acid	515.3	0.5	---		2.6935	3.0	ug/L	90	70 - 130	---	---	1.0	08/15/2018 08:45	08/16/2018 16:51	4021866
CCC	Dichloroprop	515.3	2.0	---		3.0637	3.0	ug/L	102	70 - 130	---	---	1.0	08/15/2018 08:45	08/16/2018 16:51	4021866
CCC	Dinoseb	515.3	0.1	---		3.1901	3.0	ug/L	106	70 - 130	---	---	1.0	08/15/2018 08:45	08/16/2018 16:51	4021866
CCC	Pentachlorophenol	515.3	0.04	---		0.6373	0.6	ug/L	106	70 - 130	---	---	1.0	08/15/2018 08:45	08/16/2018 16:51	4021866
CCC	Picloram	515.3	0.1	---		1.1525	1.5	ug/L	77	70 - 130	---	---	1.0	08/15/2018 08:45	08/16/2018 16:51	4021866
CCC	2,4,5-T	515.3	0.5	---		3.0220	3.0	ug/L	101	70 - 130	---	---	1.0	08/15/2018 08:45	08/16/2018 16:51	4021866
CCC	2,4,5-TP (Silvex)	515.3	0.1	---		1.5321	1.5	ug/L	102	70 - 130	---	---	1.0	08/15/2018 08:45	08/16/2018 16:51	4021866
CCC	Triclopyr	515.3	0.5	---		3.0045	3.0	ug/L	100	69 - 141	---	---	1.0	08/15/2018 08:45	08/16/2018 16:51	4021866

Eurofins Eaton Analytical Run Log

Run ID: **247460** Method: **515.3**

<u>Type</u>	<u>Sample Id</u>	<u>Sample Site</u>	<u>Matrix</u>	<u>Instrument ID</u>	<u>Analysis Date</u>	<u>Calibration File</u>
CCC	4021865		RW	CC	08/20/2018 15:16	515 3-082018CC-MS.mth
LMB	4021859		RW	CC	08/20/2018 15:41	515 3-082018CC-MS.mth
FS	4014474	DS-1	SW	CC	08/20/2018 16:54	515 3-082018CC-MS.mth
FS	4014479	GW-1R	GW	CC	08/20/2018 17:19	515 3-082018CC-MS.mth
LTB	4014484	Trip Blank	RW	CC	08/20/2018 17:43	515 3-082018CC-MS.mth
FS	4014494	GW-3	GW	CC	08/20/2018 18:32	515 3-082018CC-MS.mth
CCC	4021866		RW	CC	08/20/2018 20:34	515 3-082018CC-MS.mth

QC Summary Report

Sample Type	Analyte	Method	MRL	Client ID	Result Flag	Amount	Target	Units	% Recovery	Recovery Limits	RPD	RPD Limit	Dil Factor	Extracted	Analyzed	EEA ID #
CCC	MCPA	515.3	0.5	---		0.9800	1.0	ug/L	98	60 - 152	---	---	1.0	08/15/2018 08:45	08/20/2018 15:16	4021865
CCC	Mecoprop	515.3	0.5	---		1.0410	1.0	ug/L	104	62 - 154	---	---	1.0	08/15/2018 08:45	08/20/2018 15:16	4021865
LMB	IS-4,4'-Dibromooctafluorobiphenyl	515.3	N/A	---		22964	27671	ug/L	83	70 - 130	---	---	1.0	08/15/2018 08:45	08/20/2018 15:41	4021859
LMB	SS-2,4-Dichlorophenylacetic acid	515.3	N/A	---		25.6570	25.0	ug/L	103	70 - 130	---	---	1.0	08/15/2018 08:45	08/20/2018 15:41	4021859
LMB	MCPA	515.3	0.5	---	<	0.5		ug/L	---	---	---	---	1.0	08/15/2018 08:45	08/20/2018 15:41	4021859
LMB	Mecoprop	515.3	0.5	---	<	0.5		ug/L	---	---	---	---	1.0	08/15/2018 08:45	08/20/2018 15:41	4021859
FS	MCPA	515.3	0.5	DS-1	<	0.5		ug/L	---	---	---	---	1.0	08/15/2018 08:45	08/20/2018 16:54	4014474
FS	Mecoprop	515.3	0.5	DS-1	<	0.5		ug/L	---	---	---	---	1.0	08/15/2018 08:45	08/20/2018 16:54	4014474
FS	MCPA	515.3	0.5	GW-1R	<	0.5		ug/L	---	---	---	---	1.0	08/15/2018 08:45	08/20/2018 17:19	4014479
FS	Mecoprop	515.3	0.5	GW-1R	<	0.5		ug/L	---	---	---	---	1.0	08/15/2018 08:45	08/20/2018 17:19	4014479
LTB	MCPA	515.3	0.5	Trip Blank	<	0.5		ug/L	---	---	---	---	1.0	08/15/2018 08:45	08/20/2018 17:43	4014484
LTB	Mecoprop	515.3	0.5	Trip Blank	<	0.5		ug/L	---	---	---	---	1.0	08/15/2018 08:45	08/20/2018 17:43	4014484
FS	MCPA	515.3	0.5	GW-3	<	0.5		ug/L	---	---	---	---	1.0	08/15/2018 08:45	08/20/2018 18:32	4014494
FS	Mecoprop	515.3	0.5	GW-3	<	0.5		ug/L	---	---	---	---	1.0	08/15/2018 08:45	08/20/2018 18:32	4014494
CCC	MCPA	515.3	0.5	---		3.2410	3.0	ug/L	108	60 - 152	---	---	1.0	08/15/2018 08:45	08/20/2018 20:34	4021866
CCC	Mecoprop	515.3	0.5	---		3.1690	3.0	ug/L	106	62 - 154	---	---	1.0	08/15/2018 08:45	08/20/2018 20:34	4021866

Eurofins Eaton Analytical Run Log

Run ID: **247570** Method: **515.3**

<u>Type</u>	<u>Sample Id</u>	<u>Sample Site</u>	<u>Matrix</u>	<u>Instrument ID</u>	<u>Analysis Date</u>	<u>Calibration File</u>
CCC	4027753	GW-4	RW	BS	08/20/2018 17:43	515_3-081718BS
LMB	4027752		RW	BS	08/20/2018 18:29	515_3-081718BS
FS	4014489		GW	BS	08/20/2018 20:49	515_3-081718BS
CCC	4027754		RW	BS	08/21/2018 06:08	515_3-081718BS

QC Summary Report

Sample Type	Analyte	Method	MRL	Client ID	Result Flag	Amount	Target	Units	% Recovery	Recovery Limits	RPD	RPD Limit	Dil Factor	Extracted	Analyzed	EEA ID #
CCC	IS-4,4'-Dibromooctafluorobiphenyl	515.3	N/A	---		1385504	1462821	ug/L	95	70 - 130	---	---	1.0	08/20/2018 08:45	08/20/2018 17:43	4027753
CCC	SS-2,4-Dichlorophenylacetic acid	515.3	N/A	---		26.4770	25.0	ug/L	106	70 - 130	---	---	1.0	08/20/2018 08:45	08/20/2018 17:43	4027753
CCC	Acifluorfen	515.3	1.0	---		1.0070	1.0	ug/L	101	70 - 130	---	---	1.0	08/20/2018 08:45	08/20/2018 17:43	4027753
CCC	Bentazon	515.3	0.5	---		1.1508	1.0	ug/L	115	70 - 130	---	---	1.0	08/20/2018 08:45	08/20/2018 17:43	4027753
CCC	Chloramben	515.3	2.0	---		1.2996	1.0	ug/L	130	70 - 130	---	---	1.0	08/20/2018 08:45	08/20/2018 17:43	4027753
CCC	2,4-D	515.3	0.1	---		1.2069	1.0	ug/L	121	70 - 130	---	---	1.0	08/20/2018 08:45	08/20/2018 17:43	4027753
CCC	Dalapon	515.3	1.0	---		1.2096	1.0	ug/L	121	70 - 130	---	---	1.0	08/20/2018 08:45	08/20/2018 17:43	4027753
CCC	2,4-DB	515.3	2.0	---		1.1067	1.0	ug/L	111	70 - 130	---	---	1.0	08/20/2018 08:45	08/20/2018 17:43	4027753
CCC	DCPA acid metabolites	515.3	0.5	---		1.0462	1.0	ug/L	105	70 - 130	---	---	1.0	08/20/2018 08:45	08/20/2018 17:43	4027753
CCC	Dicamba	515.3	0.1	---		1.1600	1.0	ug/L	116	70 - 130	---	---	1.0	08/20/2018 08:45	08/20/2018 17:43	4027753
CCC	3,5-Dichlorobenzoic acid	515.3	0.5	---		1.1182	1.0	ug/L	112	70 - 130	---	---	1.0	08/20/2018 08:45	08/20/2018 17:43	4027753
CCC	Dichlorprop	515.3	2.0	---		1.0467	1.0	ug/L	105	70 - 130	---	---	1.0	08/20/2018 08:45	08/20/2018 17:43	4027753
CCC	Dinoseb	515.3	0.1	---		1.1169	1.0	ug/L	112	70 - 130	---	---	1.0	08/20/2018 08:45	08/20/2018 17:43	4027753
CCC	Pentachlorophenol	515.3	0.04	---		0.2277	0.2	ug/L	114	70 - 130	---	---	1.0	08/20/2018 08:45	08/20/2018 17:43	4027753
CCC	Picloram	515.3	0.1	---		0.5880	0.5	ug/L	118	70 - 130	---	---	1.0	08/20/2018 08:45	08/20/2018 17:43	4027753
CCC	2,4,5-T	515.3	0.5	---		1.1858	1.0	ug/L	119	70 - 130	---	---	1.0	08/20/2018 08:45	08/20/2018 17:43	4027753
CCC	2,4,5-TP (Silvex)	515.3	0.1	---		0.6081	0.5	ug/L	122	70 - 130	---	---	1.0	08/20/2018 08:45	08/20/2018 17:43	4027753
CCC	Triclopyr	515.3	0.5	---		1.2358	1.0	ug/L	124	69 - 141	---	---	1.0	08/20/2018 08:45	08/20/2018 17:43	4027753
LMB	IS-4,4'-Dibromooctafluorobiphenyl	515.3	N/A	---		1476346	1462821	ug/L	101	70 - 130	---	---	1.0	08/20/2018 08:45	08/20/2018 18:29	4027752
LMB	SS-2,4-Dichlorophenylacetic acid	515.3	N/A	---		24.5599	25.0	ug/L	98	70 - 130	---	---	1.0	08/20/2018 08:45	08/20/2018 18:29	4027752
LMB	Acifluorfen	515.3	1.0	---	<	1.0		ug/L	---	---	---	---	1.0	08/20/2018 08:45	08/20/2018 18:29	4027752
LMB	Bentazon	515.3	0.5	---	<	0.5		ug/L	---	---	---	---	1.0	08/20/2018 08:45	08/20/2018 18:29	4027752
LMB	Chloramben	515.3	2.0	---	<	2.0		ug/L	---	---	---	---	1.0	08/20/2018 08:45	08/20/2018 18:29	4027752
LMB	2,4-D	515.3	0.1	---	<	0.1		ug/L	---	---	---	---	1.0	08/20/2018 08:45	08/20/2018 18:29	4027752
LMB	Dalapon	515.3	1.0	---	<	1.0		ug/L	---	---	---	---	1.0	08/20/2018 08:45	08/20/2018 18:29	4027752
LMB	2,4-DB	515.3	2.0	---	<	2.0		ug/L	---	---	---	---	1.0	08/20/2018 08:45	08/20/2018 18:29	4027752
LMB	DCPA acid metabolites	515.3	0.5	---	<	0.5		ug/L	---	---	---	---	1.0	08/20/2018 08:45	08/20/2018 18:29	4027752
LMB	Dicamba	515.3	0.1	---	<	0.1		ug/L	---	---	---	---	1.0	08/20/2018 08:45	08/20/2018 18:29	4027752
LMB	3,5-Dichlorobenzoic acid	515.3	0.5	---	<	0.5		ug/L	---	---	---	---	1.0	08/20/2018 08:45	08/20/2018 18:29	4027752
LMB	Dichlorprop	515.3	2.0	---	<	2.0		ug/L	---	---	---	---	1.0	08/20/2018 08:45	08/20/2018 18:29	4027752
LMB	Dinoseb	515.3	0.1	---	<	0.1		ug/L	---	---	---	---	1.0	08/20/2018 08:45	08/20/2018 18:29	4027752
LMB	Pentachlorophenol	515.3	0.04	---	<	0.04		ug/L	---	---	---	---	1.0	08/20/2018 08:45	08/20/2018 18:29	4027752
LMB	Picloram	515.3	0.1	---	<	0.1		ug/L	---	---	---	---	1.0	08/20/2018 08:45	08/20/2018 18:29	4027752
LMB	2,4,5-T	515.3	0.5	---	<	0.5		ug/L	---	---	---	---	1.0	08/20/2018 08:45	08/20/2018 18:29	4027752
LMB	2,4,5-TP (Silvex)	515.3	0.1	---	<	0.1		ug/L	---	---	---	---	1.0	08/20/2018 08:45	08/20/2018 18:29	4027752
LMB	Triclopyr	515.3	0.5	---	<	0.5		ug/L	---	---	---	---	1.0	08/20/2018 08:45	08/20/2018 18:29	4027752
FS	IS-4,4'-Dibromooctafluorobiphenyl	515.3	N/A	GW-4		1626709	1462821	ug/L	111	70 - 130	---	---	1.0	08/20/2018 08:45	08/20/2018 20:49	4014489
FS	SS-2,4-Dichlorophenylacetic acid	515.3	N/A	GW-4		16.4806	25.0	ug/L	66	70 - 130	---	---	1.0	08/20/2018 08:45	08/20/2018 20:49	4014489
FS	Acifluorfen	515.3	1.0	GW-4	<	1.0		ug/L	---	---	---	---	1.0	08/20/2018 08:45	08/20/2018 20:49	4014489
FS	Bentazon	515.3	0.5	GW-4	<	0.5		ug/L	---	---	---	---	1.0	08/20/2018 08:45	08/20/2018 20:49	4014489

QC Summary Report (cont.)

Sample Type	Analyte	Method	MRL	Client ID	Result Flag	Amount	Target	Units	% Recovery	Recovery Limits	RPD	RPD Limit	Dil Factor	Extracted	Analyzed	EEA ID #
FS	Chloramben	515.3	2.0	GW-4	<	2.0		ug/L	---	---	---	---	1.0	08/20/2018 08:45	08/20/2018 20:49	4014489
FS	2,4-D	515.3	0.1	GW-4	<	0.1		ug/L	---	---	---	---	1.0	08/20/2018 08:45	08/20/2018 20:49	4014489
FS	Dalapon	515.3	1.0	GW-4	<	1.0		ug/L	---	---	---	---	1.0	08/20/2018 08:45	08/20/2018 20:49	4014489
FS	2,4-DB	515.3	2.0	GW-4	<	2.0		ug/L	---	---	---	---	1.0	08/20/2018 08:45	08/20/2018 20:49	4014489
FS	DCPA acid metabolites	515.3	0.5	GW-4	<	0.5		ug/L	---	---	---	---	1.0	08/20/2018 08:45	08/20/2018 20:49	4014489
FS	Dicamba	515.3	0.1	GW-4	<	0.1		ug/L	---	---	---	---	1.0	08/20/2018 08:45	08/20/2018 20:49	4014489
FS	3,5-Dichlorobenzoic acid	515.3	0.5	GW-4	<	0.5		ug/L	---	---	---	---	1.0	08/20/2018 08:45	08/20/2018 20:49	4014489
FS	Dichlorprop	515.3	2.0	GW-4	<	2.0		ug/L	---	---	---	---	1.0	08/20/2018 08:45	08/20/2018 20:49	4014489
FS	Dinoseb	515.3	0.1	GW-4	<	0.1		ug/L	---	---	---	---	1.0	08/20/2018 08:45	08/20/2018 20:49	4014489
FS	Pentachlorophenol	515.3	0.04	GW-4	<	0.04		ug/L	---	---	---	---	1.0	08/20/2018 08:45	08/20/2018 20:49	4014489
FS	Picloram	515.3	0.1	GW-4	<	0.1		ug/L	---	---	---	---	1.0	08/20/2018 08:45	08/20/2018 20:49	4014489
FS	2,4,5-T	515.3	0.5	GW-4	<	0.5		ug/L	---	---	---	---	1.0	08/20/2018 08:45	08/20/2018 20:49	4014489
FS	2,4,5-TP (Silvex)	515.3	0.1	GW-4	<	0.1		ug/L	---	---	---	---	1.0	08/20/2018 08:45	08/20/2018 20:49	4014489
FS	Triclopyr	515.3	0.5	GW-4	<	0.5		ug/L	---	---	---	---	1.0	08/20/2018 08:45	08/20/2018 20:49	4014489
CCC	IS-4,4'-Dibromooctafluorobiphenyl	515.3	N/A	---		1552871	1462821	ug/L	106	70 - 130	---	---	1.0	08/20/2018 08:45	08/21/2018 06:08	4027754
CCC	SS-2,4-Dichlorophenylacetic acid	515.3	N/A	---		24.5356	25.0	ug/L	98	70 - 130	---	---	1.0	08/20/2018 08:45	08/21/2018 06:08	4027754
CCC	Acifluorfen	515.3	1.0	---		3.0990	3.0	ug/L	103	70 - 130	---	---	1.0	08/20/2018 08:45	08/21/2018 06:08	4027754
CCC	Bentazon	515.3	0.5	---		3.0284	3.0	ug/L	101	70 - 130	---	---	1.0	08/20/2018 08:45	08/21/2018 06:08	4027754
CCC	Chloramben	515.3	2.0	---		3.0456	3.0	ug/L	102	70 - 130	---	---	1.0	08/20/2018 08:45	08/21/2018 06:08	4027754
CCC	2,4-D	515.3	0.1	---		3.0461	3.0	ug/L	102	70 - 130	---	---	1.0	08/20/2018 08:45	08/21/2018 06:08	4027754
CCC	Dalapon	515.3	1.0	---		3.1028	3.0	ug/L	103	70 - 130	---	---	1.0	08/20/2018 08:45	08/21/2018 06:08	4027754
CCC	2,4-DB	515.3	2.0	---		2.9772	3.0	ug/L	99	70 - 130	---	---	1.0	08/20/2018 08:45	08/21/2018 06:08	4027754
CCC	DCPA acid metabolites	515.3	0.5	---		2.8068	3.0	ug/L	94	70 - 130	---	---	1.0	08/20/2018 08:45	08/21/2018 06:08	4027754
CCC	Dicamba	515.3	0.1	---		2.9820	3.0	ug/L	99	70 - 130	---	---	1.0	08/20/2018 08:45	08/21/2018 06:08	4027754
CCC	3,5-Dichlorobenzoic acid	515.3	0.5	---		2.9190	3.0	ug/L	97	70 - 130	---	---	1.0	08/20/2018 08:45	08/21/2018 06:08	4027754
CCC	Dichlorprop	515.3	2.0	---		3.3444	3.0	ug/L	111	70 - 130	---	---	1.0	08/20/2018 08:45	08/21/2018 06:08	4027754
CCC	Dinoseb	515.3	0.1	---		2.9656	3.0	ug/L	99	70 - 130	---	---	1.0	08/20/2018 08:45	08/21/2018 06:08	4027754
CCC	Pentachlorophenol	515.3	0.04	---		0.6091	0.6	ug/L	102	70 - 130	---	---	1.0	08/20/2018 08:45	08/21/2018 06:08	4027754
CCC	Picloram	515.3	0.1	---		1.6289	1.5	ug/L	109	70 - 130	---	---	1.0	08/20/2018 08:45	08/21/2018 06:08	4027754
CCC	2,4,5-T	515.3	0.5	---		2.9547	3.0	ug/L	98	70 - 130	---	---	1.0	08/20/2018 08:45	08/21/2018 06:08	4027754
CCC	2,4,5-TP (Silvex)	515.3	0.1	---		1.5709	1.5	ug/L	105	70 - 130	---	---	1.0	08/20/2018 08:45	08/21/2018 06:08	4027754
CCC	Triclopyr	515.3	0.5	---		3.0693	3.0	ug/L	102	69 - 141	---	---	1.0	08/20/2018 08:45	08/21/2018 06:08	4027754

Eurofins Eaton Analytical Run Log

Run ID: **247584** Method: **515.3**

<u>Type</u>	<u>Sample Id</u>	<u>Sample Site</u>	<u>Matrix</u>	<u>Instrument ID</u>	<u>Analysis Date</u>	<u>Calibration File</u>
CCC	4027753		RW	CC	08/22/2018 11:55	515 3-082018CC-MS.mth
LMB	4027752		RW	CC	08/22/2018 12:19	515 3-082018CC-MS.mth
FS	4014489	GW-4	GW	CC	08/22/2018 12:43	515 3-082018CC-MS.mth
CCC	4027754		RW	CC	08/22/2018 14:21	515 3-082018CC-MS.mth

QC Summary Report

Sample Type	Analyte	Method	MRL	Client ID	Result Flag	Amount	Target	Units	% Recovery	Recovery Limits	RPD	RPD Limit	Dil Factor	Extracted	Analyzed	EEA ID #
CCC	MCPA	515.3	0.5	---		1.1590	1.0	ug/L	116	60 - 152	---	---	1.0	08/20/2018 08:45	08/22/2018 11:55	4027753
CCC	Mecoprop	515.3	0.5	---		1.1730	1.0	ug/L	117	62 - 154	---	---	1.0	08/20/2018 08:45	08/22/2018 11:55	4027753
LMB	IS-4,4'-Dibromooctafluorobiphenyl	515.3	N/A	---		29882	27671	ug/L	108	70 - 130	---	---	1.0	08/20/2018 08:45	08/22/2018 12:19	4027752
LMB	SS-2,4-Dichlorophenylacetic acid	515.3	N/A	---		25.5100	25.0	ug/L	102	70 - 130	---	---	1.0	08/20/2018 08:45	08/22/2018 12:19	4027752
LMB	MCPA	515.3	0.5	---	<	0.5		ug/L	---	---	---	---	1.0	08/20/2018 08:45	08/22/2018 12:19	4027752
LMB	Mecoprop	515.3	0.5	---	<	0.5		ug/L	---	---	---	---	1.0	08/20/2018 08:45	08/22/2018 12:19	4027752
FS	MCPA	515.3	0.5	GW-4	<	0.5		ug/L	---	---	---	---	1.0	08/20/2018 08:45	08/22/2018 12:43	4014489
FS	Mecoprop	515.3	0.5	GW-4	<	0.5		ug/L	---	---	---	---	1.0	08/20/2018 08:45	08/22/2018 12:43	4014489
CCC	MCPA	515.3	0.5	---		3.2420	3.0	ug/L	108	60 - 152	---	---	1.0	08/20/2018 08:45	08/22/2018 14:21	4027754
CCC	Mecoprop	515.3	0.5	---		3.0850	3.0	ug/L	103	62 - 154	---	---	1.0	08/20/2018 08:45	08/22/2018 14:21	4027754

Eurofins Eaton Analytical Run Log

Run ID: **247256** Method: **L301**

<u>Type</u>	<u>Sample Id</u>	<u>Sample Site</u>	<u>Matrix</u>	<u>Instrument ID</u>	<u>Analysis Date</u>	<u>Calibration File</u>
ICL	4018950		RW	CY	08/11/2018 21:14	081118L301a.mdb
ICS	4018951		RW	CY	08/11/2018 21:39	081118L301a.mdb
ICS	4018952		RW	CY	08/11/2018 22:04	081118L301a.mdb
ICS	4018953		RW	CY	08/11/2018 22:29	081118L301a.mdb
ICS	4018954		RW	CY	08/11/2018 22:54	081118L301a.mdb
ICS	4018955		RW	CY	08/11/2018 23:19	081118L301a.mdb
LMB	4018956		RW	CY	08/11/2018 23:44	081118L301a.mdb
FS	4014477	DS-1	SW	CY	08/12/2018 00:10	081118L301a.mdb
FS	4014482	GW-1R	GW	CY	08/12/2018 00:35	081118L301a.mdb
LTB	4014487	Trip Blank	RW	CY	08/12/2018 01:00	081118L301a.mdb
FS	4014492	GW-4	GW	CY	08/12/2018 01:25	081118L301a.mdb
FS	4014497	GW-3	GW	CY	08/12/2018 01:50	081118L301a.mdb
MS	4018958	GW-3	GW	CY	08/12/2018 02:15	081118L301a.mdb
MSD	4018959	GW-3	GW	CY	08/12/2018 02:40	081118L301a.mdb
CCC	4018957		RW	CY	08/12/2018 03:06	081118L301a.mdb

QC Summary Report

Sample Type	Analyte	Method	MRL	Client ID	Result Flag	Amount	Target	Units	% Recovery	Recovery Limits	RPD	RPD Limit	Dil Factor	Extracted	Analyzed	EEA ID #
ICL	IS-BDMC	L301	N/A	---		5266.27	5264	ug/L	100	50 - 150	---	---	1.0	---	08/11/2018 21:14	4018950
ICL	Aldicarb	L301	N/A	---		9.8029	10.0	ug/L	98	50 - 150	---	---	1.0	---	08/11/2018 21:14	4018950
ICL	Monothiram	L301	N/A	---		0.8944	1.0	ug/L	89	50 - 150	---	---	1.0	---	08/11/2018 21:14	4018950
ICL	Propamocarb	L301	N/A	---		0.4724	0.5	ug/L	94	50 - 150	---	---	1.0	---	08/11/2018 21:14	4018950
ICL	Thiophanate Methyl	L301	N/A	---		0.4771	0.5	ug/L	95	50 - 150	---	---	1.0	---	08/11/2018 21:14	4018950
ICL	Thiram	L301	N/A	---		7.7601	10.0	ug/L	78	50 - 150	---	---	1.0	---	08/11/2018 21:14	4018950
ICS	IS-BDMC	L301	N/A	---		4925.12	5264	ug/L	94	50 - 150	---	---	1.0	---	08/11/2018 21:39	4018951
ICS	Aldicarb	L301	N/A	---		23.4118	20.0	ug/L	117	70 - 130	---	---	1.0	---	08/11/2018 21:39	4018951
ICS	Monothiram	L301	N/A	---		2.0464	2.0	ug/L	102	70 - 130	---	---	1.0	---	08/11/2018 21:39	4018951
ICS	Propamocarb	L301	N/A	---		0.9168	1.0	ug/L	92	70 - 130	---	---	1.0	---	08/11/2018 21:39	4018951
ICS	Thiophanate Methyl	L301	N/A	---		0.9563	1.0	ug/L	96	70 - 130	---	---	1.0	---	08/11/2018 21:39	4018951
ICS	Thiram	L301	N/A	---		17.0807	20.0	ug/L	85	70 - 130	---	---	1.0	---	08/11/2018 21:39	4018951
ICS	IS-BDMC	L301	N/A	---		4804.95	5264	ug/L	91	50 - 150	---	---	1.0	---	08/11/2018 22:04	4018952
ICS	Aldicarb	L301	N/A	---		32.3667	40.0	ug/L	81	70 - 130	---	---	1.0	---	08/11/2018 22:04	4018952
ICS	Monothiram	L301	N/A	---		3.5732	4.0	ug/L	89	70 - 130	---	---	1.0	---	08/11/2018 22:04	4018952
ICS	Propamocarb	L301	N/A	---		2.1666	2.0	ug/L	108	70 - 130	---	---	1.0	---	08/11/2018 22:04	4018952
ICS	Thiophanate Methyl	L301	N/A	---		1.7852	2.0	ug/L	89	70 - 130	---	---	1.0	---	08/11/2018 22:04	4018952
ICS	Thiram	L301	N/A	---		34.4344	40.0	ug/L	86	70 - 130	---	---	1.0	---	08/11/2018 22:04	4018952
ICS	IS-BDMC	L301	N/A	---		4074.02	5264	ug/L	77	50 - 150	---	---	1.0	---	08/11/2018 22:29	4018953
ICS	Aldicarb	L301	N/A	---		110.8990	100	ug/L	111	70 - 130	---	---	1.0	---	08/11/2018 22:29	4018953
ICS	Monothiram	L301	N/A	---		11.3118	10.0	ug/L	113	70 - 130	---	---	1.0	---	08/11/2018 22:29	4018953
ICS	Propamocarb	L301	N/A	---		4.9736	5.0	ug/L	99	70 - 130	---	---	1.0	---	08/11/2018 22:29	4018953
ICS	Thiophanate Methyl	L301	N/A	---		5.3424	5.0	ug/L	107	70 - 130	---	---	1.0	---	08/11/2018 22:29	4018953
ICS	Thiram	L301	N/A	---		125.1710	100	ug/L	125	70 - 130	---	---	1.0	---	08/11/2018 22:29	4018953
ICS	IS-BDMC	L301	N/A	---		6103.43	5264	ug/L	116	50 - 150	---	---	1.0	---	08/11/2018 22:54	4018954
ICS	Aldicarb	L301	N/A	---		171.4960	200	ug/L	86	70 - 130	---	---	1.0	---	08/11/2018 22:54	4018954
ICS	Monothiram	L301	N/A	---		18.7499	20.0	ug/L	94	70 - 130	---	---	1.0	---	08/11/2018 22:54	4018954
ICS	Propamocarb	L301	N/A	---		9.8948	10.0	ug/L	99	70 - 130	---	---	1.0	---	08/11/2018 22:54	4018954
ICS	Thiophanate Methyl	L301	N/A	---		9.9755	10.0	ug/L	100	70 - 130	---	---	1.0	---	08/11/2018 22:54	4018954
ICS	Thiram	L301	N/A	---		183.3040	200	ug/L	92	70 - 130	---	---	1.0	---	08/11/2018 22:54	4018954
ICS	IS-BDMC	L301	N/A	---		6779.15	5264	ug/L	129	50 - 150	---	---	1.0	---	08/11/2018 23:19	4018955
ICS	Monothiram	L301	N/A	---		40.4134	40.0	ug/L	101	70 - 130	---	---	1.0	---	08/11/2018 23:19	4018955
ICS	Propamocarb	L301	N/A	---		20.0779	20.0	ug/L	100	70 - 130	---	---	1.0	---	08/11/2018 23:19	4018955
ICS	Thiophanate Methyl	L301	N/A	---		19.9118	20.0	ug/L	100	70 - 130	---	---	1.0	---	08/11/2018 23:19	4018955
ICS	Thiram	L301	N/A	---		403.2470	400	ug/L	101	70 - 130	---	---	1.0	---	08/11/2018 23:19	4018955
LMB	IS-BDMC	L301	N/A	---		4482.59	5264	ug/L	85	50 - 150	---	---	1.0	---	08/11/2018 23:44	4018956
LMB	Aldicarb	L301	10	---	<	10		ug/L	---	---	---	---	1.0	---	08/11/2018 23:44	4018956
LMB	Monothiram	L301	1.0	---	<	1.0		ug/L	---	---	---	---	1.0	---	08/11/2018 23:44	4018956
LMB	Propamocarb	L301	0.5	---	<	0.5		ug/L	---	---	---	---	1.0	---	08/11/2018 23:44	4018956
LMB	Thiophanate Methyl	L301	0.5	---	<	0.5		ug/L	---	---	---	---	1.0	---	08/11/2018 23:44	4018956

QC Summary Report (cont.)

Sample Type	Analyte	Method	MRL	Client ID	Result Flag	Amount	Target	Units	% Recovery	Recovery Limits	RPD	RPD Limit	Dil Factor	Extracted	Analyzed	EEA ID #
LMB	Thiram	L301	10	---	<	10		ug/L	---	---	---	---	1.0	---	08/11/2018 23:44	4018956
FS	IS-BDMC	L301	N/A	DS-1		4991.42	5264	ug/L	95	50 - 150	---	---	1.0	---	08/12/2018 00:10	4014477
FS	Aldicarb	L301	10	DS-1	<	10		ug/L	---	---	---	---	1.0	---	08/12/2018 00:10	4014477
FS	Monothiram	L301	1.0	DS-1	<	1.0		ug/L	---	---	---	---	1.0	---	08/12/2018 00:10	4014477
FS	Propamocarb	L301	0.5	DS-1	<	0.5		ug/L	---	---	---	---	1.0	---	08/12/2018 00:10	4014477
FS	Thiophanate Methyl	L301	0.5	DS-1	<	0.5		ug/L	---	---	---	---	1.0	---	08/12/2018 00:10	4014477
FS	Thiram	L301	10	DS-1	<	10		ug/L	---	---	---	---	1.0	---	08/12/2018 00:10	4014477
FS	IS-BDMC	L301	N/A	GW-1R		4790.89	5264	ug/L	91	50 - 150	---	---	1.0	---	08/12/2018 00:35	4014482
FS	Aldicarb	L301	10	GW-1R	<	10		ug/L	---	---	---	---	1.0	---	08/12/2018 00:35	4014482
FS	Monothiram	L301	1.0	GW-1R	<	1.0		ug/L	---	---	---	---	1.0	---	08/12/2018 00:35	4014482
FS	Propamocarb	L301	0.5	GW-1R	<	0.5		ug/L	---	---	---	---	1.0	---	08/12/2018 00:35	4014482
FS	Thiophanate Methyl	L301	0.5	GW-1R	<	0.5		ug/L	---	---	---	---	1.0	---	08/12/2018 00:35	4014482
FS	Thiram	L301	10	GW-1R	<	10		ug/L	---	---	---	---	1.0	---	08/12/2018 00:35	4014482
LTB	IS-BDMC	L301	N/A	Trip Blank		4269.33	5264	ug/L	81	50 - 150	---	---	1.0	---	08/12/2018 01:00	4014487
LTB	Aldicarb	L301	10	Trip Blank	<	10		ug/L	---	---	---	---	1.0	---	08/12/2018 01:00	4014487
LTB	Monothiram	L301	1.0	Trip Blank	<	1.0		ug/L	---	---	---	---	1.0	---	08/12/2018 01:00	4014487
LTB	Propamocarb	L301	0.5	Trip Blank	<	0.5		ug/L	---	---	---	---	1.0	---	08/12/2018 01:00	4014487
LTB	Thiophanate Methyl	L301	0.5	Trip Blank	<	0.5		ug/L	---	---	---	---	1.0	---	08/12/2018 01:00	4014487
LTB	Thiram	L301	10	Trip Blank	<	10		ug/L	---	---	---	---	1.0	---	08/12/2018 01:00	4014487
FS	IS-BDMC	L301	N/A	GW-4		4490.24	5264	ug/L	85	50 - 150	---	---	1.0	---	08/12/2018 01:25	4014492
FS	Aldicarb	L301	10	GW-4	<	10		ug/L	---	---	---	---	1.0	---	08/12/2018 01:25	4014492
FS	Monothiram	L301	1.0	GW-4	<	1.0		ug/L	---	---	---	---	1.0	---	08/12/2018 01:25	4014492
FS	Propamocarb	L301	0.5	GW-4	<	0.5		ug/L	---	---	---	---	1.0	---	08/12/2018 01:25	4014492
FS	Thiophanate Methyl	L301	0.5	GW-4	<	0.5		ug/L	---	---	---	---	1.0	---	08/12/2018 01:25	4014492
FS	Thiram	L301	10	GW-4	<	10		ug/L	---	---	---	---	1.0	---	08/12/2018 01:25	4014492
FS	IS-BDMC	L301	N/A	GW-3		4745.86	5264	ug/L	90	50 - 150	---	---	1.0	---	08/12/2018 01:50	4014497
FS	Aldicarb	L301	10	GW-3	<	10		ug/L	---	---	---	---	1.0	---	08/12/2018 01:50	4014497
FS	Monothiram	L301	1.0	GW-3	<	1.0		ug/L	---	---	---	---	1.0	---	08/12/2018 01:50	4014497
FS	Propamocarb	L301	0.5	GW-3	<	0.5		ug/L	---	---	---	---	1.0	---	08/12/2018 01:50	4014497
FS	Thiophanate Methyl	L301	0.5	GW-3	<	0.5		ug/L	---	---	---	---	1.0	---	08/12/2018 01:50	4014497
FS	Thiram	L301	10	GW-3	<	10		ug/L	---	---	---	---	1.0	---	08/12/2018 01:50	4014497
MS	IS-BDMC	L301	N/A	GW-3		5705.24	5264	ug/L	108	50 - 150	---	---	1.0	---	08/12/2018 02:15	4018958
MS	Aldicarb	L301	10	GW-3		80.7731	100	ug/L	81	60 - 140	---	---	1.0	---	08/12/2018 02:15	4018958
MS	Monothiram	L301	1.0	GW-3		9.2797	10.0	ug/L	93	70 - 130	---	---	1.0	---	08/12/2018 02:15	4018958
MS	Propamocarb	L301	0.5	GW-3		5.0643	5.0	ug/L	101	70 - 130	---	---	1.0	---	08/12/2018 02:15	4018958
MS	Thiophanate Methyl	L301	0.5	GW-3		5.0813	5.0	ug/L	102	70 - 130	---	---	1.0	---	08/12/2018 02:15	4018958
MS	Thiram	L301	10	GW-3		91.0425	100	ug/L	91	70 - 130	---	---	1.0	---	08/12/2018 02:15	4018958
MSD	IS-BDMC	L301	N/A	GW-3		6213.42	5264	ug/L	118	50 - 150	---	---	1.0	---	08/12/2018 02:40	4018959
MSD	Aldicarb	L301	10	GW-3		70.1184	100	ug/L	70	60 - 140	14	30	1.0	---	08/12/2018 02:40	4018959
MSD	Monothiram	L301	1.0	GW-3		9.2042	10.0	ug/L	92	70 - 130	0.8	30	1.0	---	08/12/2018 02:40	4018959
MSD	Propamocarb	L301	0.5	GW-3		4.3435	5.0	ug/L	87	70 - 130	15	30	1.0	---	08/12/2018 02:40	4018959

QC Summary Report (cont.)

Sample Type	Analyte	Method	MRL	Client ID	Result Flag	Amount	Target	Units	% Recovery	Recovery Limits	RPD	RPD Limit	Dil Factor	Extracted	Analyzed	EEA ID #
MSD	Thiophanate Methyl	L301	0.5	GW-3		4.6786	5.0	ug/L	94	70 - 130	8.3	30	1.0	---	08/12/2018 02:40	4018959
MSD	Thiram	L301	10	GW-3		74.2021	100	ug/L	74	70 - 130	20	30	1.0	---	08/12/2018 02:40	4018959
CCC	IS-BDMC	L301	N/A	---		5153.01	5264	ug/L	98	50 - 150	---	---	1.0	---	08/12/2018 03:06	4018957
CCC	Aldicarb	L301	10	---		92.5249	100	ug/L	93	60 - 140	---	---	1.0	---	08/12/2018 03:06	4018957
CCC	Monothiram	L301	1.0	---		9.9244	10.0	ug/L	99	70 - 130	---	---	1.0	---	08/12/2018 03:06	4018957
CCC	Propamocarb	L301	0.5	---		5.3154	5.0	ug/L	106	70 - 130	---	---	1.0	---	08/12/2018 03:06	4018957
CCC	Thiophanate Methyl	L301	0.5	---		4.9685	5.0	ug/L	99	70 - 130	---	---	1.0	---	08/12/2018 03:06	4018957
CCC	Thiram	L301	10	---		102.3400	100	ug/L	102	70 - 130	---	---	1.0	---	08/12/2018 03:06	4018957

Eurofins Eaton Analytical Run Log

Run ID: **247589** Method: **L302**

<u>Type</u>	<u>Sample Id</u>	<u>Sample Site</u>	<u>Matrix</u>	<u>Instrument ID</u>	<u>Analysis Date</u>	<u>Calibration File</u>
ICL	4028054		OS	CY	08/21/2018 10:20	082118L302a.mdb
ICS	4028055		OS	CY	08/21/2018 10:36	082118L302a.mdb
ICS	4028056		OS	CY	08/21/2018 10:52	082118L302a.mdb
ICS	4028057		OS	CY	08/21/2018 11:07	082118L302a.mdb
ICS	4028058		OS	CY	08/21/2018 11:23	082118L302a.mdb
ICS	4028059		OS	CY	08/21/2018 11:39	082118L302a.mdb
ICS	4028313		OS	CY	08/21/2018 11:55	082118L302a.mdb
LFB	4026922		RW	CY	08/21/2018 12:11	082118L302a.mdb
LMB	4026921		RW	CY	08/21/2018 12:59	082118L302a.mdb
FS	4014476	DS-1	SW	CY	08/21/2018 13:15	082118L302a.mdb
FS	4014481	GW-1R	GW	CY	08/21/2018 13:31	082118L302a.mdb
LTB	4014486	Trip Blank	RW	CY	08/21/2018 13:47	082118L302a.mdb
FS	4014491	GW-4	GW	CY	08/21/2018 14:03	082118L302a.mdb
FS	4014496	GW-3	GW	CY	08/21/2018 14:19	082118L302a.mdb
CCC	4028060		OS	CY	08/21/2018 14:35	082118L302a.mdb

QC Summary Report

Sample Type	Analyte	Method	MRL	Client ID	Result Flag	Amount	Target	Units	% Recovery	Recovery Limits	RPD	RPD Limit	Dil Factor	Extracted	Analyzed	EEA ID #
ICL	IS-BDMC	L302	N/A	---		116393.00	119616	ug/L	97	50 - 150	---	---	1.0	08/20/2018 15:30	08/21/2018 10:20	4028054
ICL	IS-4-(4'-Bromophenyl)phenol	L302	N/A	---		12341.30	12862	ug/L	96	50 - 150	---	---	1.0	08/20/2018 15:30	08/21/2018 10:20	4028054
ICL	SS-Monuron	L302	N/A	---		9.7666	10.0	ug/L	98	70 - 130	---	---	1.0	08/20/2018 15:30	08/21/2018 10:20	4028054
ICL	Azoxystrobin	L302	N/A	---		0.5061	0.5	ug/L	101	50 - 150	---	---	1.0	08/20/2018 15:30	08/21/2018 10:20	4028054
ICL	Bendiocarb	L302	N/A	---		0.5297	0.5	ug/L	106	50 - 150	---	---	1.0	08/20/2018 15:30	08/21/2018 10:20	4028054
ICL	Bensulide	L302	N/A	---		0.4808	0.5	ug/L	96	50 - 150	---	---	1.0	08/20/2018 15:30	08/21/2018 10:20	4028054
ICL	Bentazon	L302	N/A	---		0.4188	0.5	ug/L	84	50 - 150	---	---	1.0	08/20/2018 15:30	08/21/2018 10:20	4028054
ICL	Bispyribac-sodium	L302	N/A	---		0.5525	0.5	ug/L	110	50 - 150	---	---	1.0	08/20/2018 15:30	08/21/2018 10:20	4028054
ICL	Boscalid	L302	N/A	---		0.5057	0.5	ug/L	101	50 - 150	---	---	1.0	08/20/2018 15:30	08/21/2018 10:20	4028054
ICL	Carbaryl	L302	N/A	---		0.5276	0.5	ug/L	106	50 - 150	---	---	1.0	08/20/2018 15:30	08/21/2018 10:20	4028054
ICL	Carfentrazone-ethyl	L302	N/A	---		0.4743	0.5	ug/L	95	50 - 150	---	---	1.0	08/20/2018 15:30	08/21/2018 10:20	4028054
ICL	Clopyralid	L302	N/A	---		0.5262	0.5	ug/L	105	50 - 150	---	---	1.0	08/20/2018 15:30	08/21/2018 10:20	4028054
ICL	Clothianidin	L302	N/A	---		0.5035	0.5	ug/L	101	50 - 150	---	---	1.0	08/20/2018 15:30	08/21/2018 10:20	4028054
ICL	Cyazofamid	L302	N/A	---		0.5102	0.5	ug/L	102	50 - 150	---	---	1.0	08/20/2018 15:30	08/21/2018 10:20	4028054
ICL	Fenamiphos Sulfone	L302	N/A	---		0.5323	0.5	ug/L	106	50 - 150	---	---	1.0	08/20/2018 15:30	08/21/2018 10:20	4028054
ICL	Fenamiphos Sulfoxide	L302	N/A	---		0.5393	0.5	ug/L	108	50 - 150	---	---	1.0	08/20/2018 15:30	08/21/2018 10:20	4028054
ICL	Fludioxonil	L302	N/A	---		0.5096	0.5	ug/L	102	50 - 150	---	---	1.0	08/20/2018 15:30	08/21/2018 10:20	4028054
ICL	Fluometuron	L302	N/A	---		0.5260	0.5	ug/L	105	50 - 150	---	---	1.0	08/20/2018 15:30	08/21/2018 10:20	4028054
ICL	Halofenozide	L302	N/A	---		0.5376	0.5	ug/L	108	50 - 150	---	---	1.0	08/20/2018 15:30	08/21/2018 10:20	4028054
ICL	Halosulfuron methyl	L302	N/A	---		0.5111	0.5	ug/L	102	50 - 150	---	---	1.0	08/20/2018 15:30	08/21/2018 10:20	4028054
ICL	Imazapic	L302	N/A	---		0.5222	0.5	ug/L	104	50 - 150	---	---	1.0	08/20/2018 15:30	08/21/2018 10:20	4028054
ICL	Imidacloprid	L302	N/A	---		0.5269	0.5	ug/L	105	50 - 150	---	---	1.0	08/20/2018 15:30	08/21/2018 10:20	4028054
ICL	Metalaxyl/Metalaxyl-M (Mefenoxam)	L302	N/A	---		0.5133	0.5	ug/L	103	50 - 150	---	---	1.0	08/20/2018 15:30	08/21/2018 10:20	4028054
ICL	Methoxyfenozide	L302	N/A	---		0.5502	0.5	ug/L	110	50 - 150	---	---	1.0	08/20/2018 15:30	08/21/2018 10:20	4028054
ICL	Oryzalin	L302	N/A	---		0.5948	0.5	ug/L	119	50 - 150	---	---	1.0	08/20/2018 15:30	08/21/2018 10:20	4028054
ICL	Pacllobutrazol	L302	N/A	---		0.5171	0.5	ug/L	103	50 - 150	---	---	1.0	08/20/2018 15:30	08/21/2018 10:20	4028054
ICL	Prodiamine	L302	N/A	---		0.5408	0.5	ug/L	108	50 - 150	---	---	1.0	08/20/2018 15:30	08/21/2018 10:20	4028054
ICL	Pyraclostrobin	L302	N/A	---		0.5054	0.5	ug/L	101	50 - 150	---	---	1.0	08/20/2018 15:30	08/21/2018 10:20	4028054
ICL	Quinclorac	L302	N/A	---		0.5404	0.5	ug/L	108	50 - 150	---	---	1.0	08/20/2018 15:30	08/21/2018 10:20	4028054
ICL	Siduron, Total	L302	N/A	---		0.5217	0.5	ug/L	104	50 - 150	---	---	1.0	08/20/2018 15:30	08/21/2018 10:20	4028054
ICL	Triadimefon	L302	N/A	---		0.5110	0.5	ug/L	102	50 - 150	---	---	1.0	08/20/2018 15:30	08/21/2018 10:20	4028054
ICL	Triadimenol	L302	N/A	---		0.4908	0.5	ug/L	98	50 - 150	---	---	1.0	08/20/2018 15:30	08/21/2018 10:20	4028054
ICL	Trifloxystrobin	L302	N/A	---		0.5026	0.5	ug/L	101	50 - 150	---	---	1.0	08/20/2018 15:30	08/21/2018 10:20	4028054
ICS	IS-BDMC	L302	N/A	---		122504.00	119616	ug/L	102	50 - 150	---	---	1.0	08/20/2018 15:30	08/21/2018 10:36	4028055
ICS	IS-4-(4'-Bromophenyl)phenol	L302	N/A	---		13082.30	12862	ug/L	102	50 - 150	---	---	1.0	08/20/2018 15:30	08/21/2018 10:36	4028055
ICS	SS-Monuron	L302	N/A	---		9.5662	10.0	ug/L	96	70 - 130	---	---	1.0	08/20/2018 15:30	08/21/2018 10:36	4028055
ICS	Azoxystrobin	L302	N/A	---		0.9796	1.0	ug/L	98	70 - 130	---	---	1.0	08/20/2018 15:30	08/21/2018 10:36	4028055
ICS	Bendiocarb	L302	N/A	---		0.9701	1.0	ug/L	97	70 - 130	---	---	1.0	08/20/2018 15:30	08/21/2018 10:36	4028055
ICS	Bensulide	L302	N/A	---		0.9959	1.0	ug/L	100	70 - 130	---	---	1.0	08/20/2018 15:30	08/21/2018 10:36	4028055
ICS	Bentazon	L302	N/A	---		1.0890	1.0	ug/L	109	70 - 130	---	---	1.0	08/20/2018 15:30	08/21/2018 10:36	4028055

QC Summary Report (cont.)

Sample Type	Analyte	Method	MRL	Client ID	Result Flag	Amount	Target	Units	% Recovery	Recovery Limits	RPD	RPD Limit	Dil Factor	Extracted	Analyzed	EEA ID #
ICS	Bispyribac-sodium	L302	N/A	---		1.0047	1.0	ug/L	100	70 - 130	---	---	1.0	08/20/2018 15:30	08/21/2018 10:36	4028055
ICS	Boscalid	L302	N/A	---		1.0435	1.0	ug/L	104	70 - 130	---	---	1.0	08/20/2018 15:30	08/21/2018 10:36	4028055
ICS	Carbaryl	L302	N/A	---		1.0156	1.0	ug/L	102	70 - 130	---	---	1.0	08/20/2018 15:30	08/21/2018 10:36	4028055
ICS	Carfentrazone-ethyl	L302	N/A	---		1.0043	1.0	ug/L	100	70 - 130	---	---	1.0	08/20/2018 15:30	08/21/2018 10:36	4028055
ICS	Clopyralid	L302	N/A	---		1.0014	1.0	ug/L	100	70 - 130	---	---	1.0	08/20/2018 15:30	08/21/2018 10:36	4028055
ICS	Clothianidin	L302	N/A	---		0.9887	1.0	ug/L	99	70 - 130	---	---	1.0	08/20/2018 15:30	08/21/2018 10:36	4028055
ICS	Cyazofamid	L302	N/A	---		0.9963	1.0	ug/L	100	70 - 130	---	---	1.0	08/20/2018 15:30	08/21/2018 10:36	4028055
ICS	Fenamiphos Sulfone	L302	N/A	---		1.0034	1.0	ug/L	100	70 - 130	---	---	1.0	08/20/2018 15:30	08/21/2018 10:36	4028055
ICS	Fenamiphos Sulfoxide	L302	N/A	---		0.9670	1.0	ug/L	97	70 - 130	---	---	1.0	08/20/2018 15:30	08/21/2018 10:36	4028055
ICS	Fludioxonil	L302	N/A	---		1.0121	1.0	ug/L	101	70 - 130	---	---	1.0	08/20/2018 15:30	08/21/2018 10:36	4028055
ICS	Fluometuron	L302	N/A	---		1.0162	1.0	ug/L	102	70 - 130	---	---	1.0	08/20/2018 15:30	08/21/2018 10:36	4028055
ICS	Halofenozide	L302	N/A	---		1.0527	1.0	ug/L	105	70 - 130	---	---	1.0	08/20/2018 15:30	08/21/2018 10:36	4028055
ICS	Halosulfuron methyl	L302	N/A	---		0.9698	1.0	ug/L	97	70 - 130	---	---	1.0	08/20/2018 15:30	08/21/2018 10:36	4028055
ICS	Imazapic	L302	N/A	---		0.9835	1.0	ug/L	98	70 - 130	---	---	1.0	08/20/2018 15:30	08/21/2018 10:36	4028055
ICS	Imidacloprid	L302	N/A	---		1.0081	1.0	ug/L	101	70 - 130	---	---	1.0	08/20/2018 15:30	08/21/2018 10:36	4028055
ICS	Metalaxyl/Metalaxyl-M (Mefenoxam)	L302	N/A	---		0.9781	1.0	ug/L	98	70 - 130	---	---	1.0	08/20/2018 15:30	08/21/2018 10:36	4028055
ICS	Methoxyfenozide	L302	N/A	---		1.0654	1.0	ug/L	107	70 - 130	---	---	1.0	08/20/2018 15:30	08/21/2018 10:36	4028055
ICS	Oryzalin	L302	N/A	---		1.0766	1.0	ug/L	108	70 - 130	---	---	1.0	08/20/2018 15:30	08/21/2018 10:36	4028055
ICS	Paclobutrazol	L302	N/A	---		1.0137	1.0	ug/L	101	70 - 130	---	---	1.0	08/20/2018 15:30	08/21/2018 10:36	4028055
ICS	Prodiamine	L302	N/A	---		1.0551	1.0	ug/L	106	70 - 130	---	---	1.0	08/20/2018 15:30	08/21/2018 10:36	4028055
ICS	Pyraclostrobin	L302	N/A	---		1.0454	1.0	ug/L	105	70 - 130	---	---	1.0	08/20/2018 15:30	08/21/2018 10:36	4028055
ICS	Quinlorac	L302	N/A	---		1.0359	1.0	ug/L	104	70 - 130	---	---	1.0	08/20/2018 15:30	08/21/2018 10:36	4028055
ICS	Siduron, Total	L302	N/A	---		1.0226	1.0	ug/L	102	70 - 130	---	---	1.0	08/20/2018 15:30	08/21/2018 10:36	4028055
ICS	Triadimefon	L302	N/A	---		1.0310	1.0	ug/L	103	70 - 130	---	---	1.0	08/20/2018 15:30	08/21/2018 10:36	4028055
ICS	Triadimenol	L302	N/A	---		0.9920	1.0	ug/L	99	70 - 130	---	---	1.0	08/20/2018 15:30	08/21/2018 10:36	4028055
ICS	Trifloxystrobin	L302	N/A	---		1.0452	1.0	ug/L	105	70 - 130	---	---	1.0	08/20/2018 15:30	08/21/2018 10:36	4028055
ICS	IS-BDMC	L302	N/A	---		118852.00	119616	ug/L	99	50 - 150	---	---	1.0	08/20/2018 15:30	08/21/2018 10:52	4028056
ICS	IS-4-(4'-Bromophenyl)phenol	L302	N/A	---		13080.70	12862	ug/L	102	50 - 150	---	---	1.0	08/20/2018 15:30	08/21/2018 10:52	4028056
ICS	SS-Monuron	L302	N/A	---		9.9056	10.0	ug/L	99	70 - 130	---	---	1.0	08/20/2018 15:30	08/21/2018 10:52	4028056
ICS	Azoxystrobin	L302	N/A	---		2.0728	2.0	ug/L	104	70 - 130	---	---	1.0	08/20/2018 15:30	08/21/2018 10:52	4028056
ICS	Bendiocarb	L302	N/A	---		1.9831	2.0	ug/L	99	70 - 130	---	---	1.0	08/20/2018 15:30	08/21/2018 10:52	4028056
ICS	Bensulide	L302	N/A	---		2.0802	2.0	ug/L	104	70 - 130	---	---	1.0	08/20/2018 15:30	08/21/2018 10:52	4028056
ICS	Bentazon	L302	N/A	---		2.2467	2.0	ug/L	112	70 - 130	---	---	1.0	08/20/2018 15:30	08/21/2018 10:52	4028056
ICS	Bispyribac-sodium	L302	N/A	---		1.9088	2.0	ug/L	95	70 - 130	---	---	1.0	08/20/2018 15:30	08/21/2018 10:52	4028056
ICS	Boscalid	L302	N/A	---		1.9803	2.0	ug/L	99	70 - 130	---	---	1.0	08/20/2018 15:30	08/21/2018 10:52	4028056
ICS	Carbaryl	L302	N/A	---		2.0190	2.0	ug/L	101	70 - 130	---	---	1.0	08/20/2018 15:30	08/21/2018 10:52	4028056
ICS	Carfentrazone-ethyl	L302	N/A	---		2.1241	2.0	ug/L	106	70 - 130	---	---	1.0	08/20/2018 15:30	08/21/2018 10:52	4028056
ICS	Clopyralid	L302	N/A	---		1.9599	2.0	ug/L	98	70 - 130	---	---	1.0	08/20/2018 15:30	08/21/2018 10:52	4028056
ICS	Clothianidin	L302	N/A	---		2.0239	2.0	ug/L	101	70 - 130	---	---	1.0	08/20/2018 15:30	08/21/2018 10:52	4028056
ICS	Cyazofamid	L302	N/A	---		2.0576	2.0	ug/L	103	70 - 130	---	---	1.0	08/20/2018 15:30	08/21/2018 10:52	4028056
ICS	Fenamiphos Sulfone	L302	N/A	---		2.1427	2.0	ug/L	107	70 - 130	---	---	1.0	08/20/2018 15:30	08/21/2018 10:52	4028056

QC Summary Report (cont.)

Sample Type	Analyte	Method	MRL	Client ID	Result Flag	Amount	Target	Units	% Recovery	Recovery Limits	RPD	RPD Limit	Dil Factor	Extracted	Analyzed	EEA ID #
ICS	Fenamiphos Sulfoxide	L302	N/A	---		2.0546	2.0	ug/L	103	70 - 130	---	---	1.0	08/20/2018 15:30	08/21/2018 10:52	4028056
ICS	Fludioxonil	L302	N/A	---		2.0282	2.0	ug/L	101	70 - 130	---	---	1.0	08/20/2018 15:30	08/21/2018 10:52	4028056
ICS	Fluometuron	L302	N/A	---		2.1302	2.0	ug/L	107	70 - 130	---	---	1.0	08/20/2018 15:30	08/21/2018 10:52	4028056
ICS	Halofenozide	L302	N/A	---		2.1062	2.0	ug/L	105	70 - 130	---	---	1.0	08/20/2018 15:30	08/21/2018 10:52	4028056
ICS	Halosulfuron methyl	L302	N/A	---		2.0598	2.0	ug/L	103	70 - 130	---	---	1.0	08/20/2018 15:30	08/21/2018 10:52	4028056
ICS	Imazapic	L302	N/A	---		1.9543	2.0	ug/L	98	70 - 130	---	---	1.0	08/20/2018 15:30	08/21/2018 10:52	4028056
ICS	Imidacloprid	L302	N/A	---		2.0945	2.0	ug/L	105	70 - 130	---	---	1.0	08/20/2018 15:30	08/21/2018 10:52	4028056
ICS	Metalaxyl/Metalaxyl-M (Mefenoxam)	L302	N/A	---		2.0361	2.0	ug/L	102	70 - 130	---	---	1.0	08/20/2018 15:30	08/21/2018 10:52	4028056
ICS	Methoxyfenozide	L302	N/A	---		2.0059	2.0	ug/L	100	70 - 130	---	---	1.0	08/20/2018 15:30	08/21/2018 10:52	4028056
ICS	Oryzalin	L302	N/A	---		2.0898	2.0	ug/L	104	70 - 130	---	---	1.0	08/20/2018 15:30	08/21/2018 10:52	4028056
ICS	Paclobutrazol	L302	N/A	---		2.0329	2.0	ug/L	102	70 - 130	---	---	1.0	08/20/2018 15:30	08/21/2018 10:52	4028056
ICS	Prodiamine	L302	N/A	---		2.1473	2.0	ug/L	107	70 - 130	---	---	1.0	08/20/2018 15:30	08/21/2018 10:52	4028056
ICS	Pyraclostrobin	L302	N/A	---		2.1281	2.0	ug/L	106	70 - 130	---	---	1.0	08/20/2018 15:30	08/21/2018 10:52	4028056
ICS	Quinclorac	L302	N/A	---		2.0007	2.0	ug/L	100	70 - 130	---	---	1.0	08/20/2018 15:30	08/21/2018 10:52	4028056
ICS	Siduron, Total	L302	N/A	---		2.0930	2.0	ug/L	105	70 - 130	---	---	1.0	08/20/2018 15:30	08/21/2018 10:52	4028056
ICS	Triadimefon	L302	N/A	---		2.1285	2.0	ug/L	106	70 - 130	---	---	1.0	08/20/2018 15:30	08/21/2018 10:52	4028056
ICS	Triadimenol	L302	N/A	---		2.0137	2.0	ug/L	101	70 - 130	---	---	1.0	08/20/2018 15:30	08/21/2018 10:52	4028056
ICS	Trifloxystrobin	L302	N/A	---		2.1255	2.0	ug/L	106	70 - 130	---	---	1.0	08/20/2018 15:30	08/21/2018 10:52	4028056
ICS	IS-BDMC	L302	N/A	---		118881.00	119616	ug/L	99	50 - 150	---	---	1.0	08/20/2018 15:30	08/21/2018 11:07	4028057
ICS	IS-4-(4'-Bromophenyl)phenol	L302	N/A	---		12490.20	12862	ug/L	97	50 - 150	---	---	1.0	08/20/2018 15:30	08/21/2018 11:07	4028057
ICS	SS-Monuron	L302	N/A	---		9.8862	10.0	ug/L	99	70 - 130	---	---	1.0	08/20/2018 15:30	08/21/2018 11:07	4028057
ICS	Azoxystrobin	L302	N/A	---		5.1499	5.0	ug/L	103	70 - 130	---	---	1.0	08/20/2018 15:30	08/21/2018 11:07	4028057
ICS	Bendiocarb	L302	N/A	---		5.0574	5.0	ug/L	101	70 - 130	---	---	1.0	08/20/2018 15:30	08/21/2018 11:07	4028057
ICS	Bensulide	L302	N/A	---		5.1723	5.0	ug/L	103	70 - 130	---	---	1.0	08/20/2018 15:30	08/21/2018 11:07	4028057
ICS	Bentazon	L302	N/A	---		5.6628	5.0	ug/L	113	70 - 130	---	---	1.0	08/20/2018 15:30	08/21/2018 11:07	4028057
ICS	Bispyribac-sodium	L302	N/A	---		5.1399	5.0	ug/L	103	70 - 130	---	---	1.0	08/20/2018 15:30	08/21/2018 11:07	4028057
ICS	Boscalid	L302	N/A	---		5.1055	5.0	ug/L	102	70 - 130	---	---	1.0	08/20/2018 15:30	08/21/2018 11:07	4028057
ICS	Carbaryl	L302	N/A	---		5.0561	5.0	ug/L	101	70 - 130	---	---	1.0	08/20/2018 15:30	08/21/2018 11:07	4028057
ICS	Carfentrazone-ethyl	L302	N/A	---		4.9654	5.0	ug/L	99	70 - 130	---	---	1.0	08/20/2018 15:30	08/21/2018 11:07	4028057
ICS	Clopyralid	L302	N/A	---		5.1864	5.0	ug/L	104	70 - 130	---	---	1.0	08/20/2018 15:30	08/21/2018 11:07	4028057
ICS	Clothianidin	L302	N/A	---		5.1504	5.0	ug/L	103	70 - 130	---	---	1.0	08/20/2018 15:30	08/21/2018 11:07	4028057
ICS	Cyazofamid	L302	N/A	---		5.2209	5.0	ug/L	104	70 - 130	---	---	1.0	08/20/2018 15:30	08/21/2018 11:07	4028057
ICS	Fenamiphos Sulfone	L302	N/A	---		5.2448	5.0	ug/L	105	70 - 130	---	---	1.0	08/20/2018 15:30	08/21/2018 11:07	4028057
ICS	Fenamiphos Sulfoxide	L302	N/A	---		4.9480	5.0	ug/L	99	70 - 130	---	---	1.0	08/20/2018 15:30	08/21/2018 11:07	4028057
ICS	Fludioxonil	L302	N/A	---		5.2095	5.0	ug/L	104	70 - 130	---	---	1.0	08/20/2018 15:30	08/21/2018 11:07	4028057
ICS	Fluometuron	L302	N/A	---		4.9963	5.0	ug/L	100	70 - 130	---	---	1.0	08/20/2018 15:30	08/21/2018 11:07	4028057
ICS	Halofenozide	L302	N/A	---		5.0262	5.0	ug/L	101	70 - 130	---	---	1.0	08/20/2018 15:30	08/21/2018 11:07	4028057
ICS	Halosulfuron methyl	L302	N/A	---		5.0835	5.0	ug/L	102	70 - 130	---	---	1.0	08/20/2018 15:30	08/21/2018 11:07	4028057
ICS	Imazapic	L302	N/A	---		5.2617	5.0	ug/L	105	70 - 130	---	---	1.0	08/20/2018 15:30	08/21/2018 11:07	4028057
ICS	Imidacloprid	L302	N/A	---		5.0951	5.0	ug/L	102	70 - 130	---	---	1.0	08/20/2018 15:30	08/21/2018 11:07	4028057
ICS	Metalaxyl/Metalaxyl-M (Mefenoxam)	L302	N/A	---		5.1587	5.0	ug/L	103	70 - 130	---	---	1.0	08/20/2018 15:30	08/21/2018 11:07	4028057

QC Summary Report (cont.)

Sample Type	Analyte	Method	MRL	Client ID	Result Flag	Amount	Target	Units	% Recovery	Recovery Limits	RPD	RPD Limit	Dil Factor	Extracted	Analyzed	EEA ID #
ICS	Methoxyfenozide	L302	N/A	---		5.1781	5.0	ug/L	104	70 - 130	---	---	1.0	08/20/2018 15:30	08/21/2018 11:07	4028057
ICS	Oryzalin	L302	N/A	---		5.2123	5.0	ug/L	104	70 - 130	---	---	1.0	08/20/2018 15:30	08/21/2018 11:07	4028057
ICS	Pacllobutrazol	L302	N/A	---		4.9470	5.0	ug/L	99	70 - 130	---	---	1.0	08/20/2018 15:30	08/21/2018 11:07	4028057
ICS	Prodiamine	L302	N/A	---		5.0894	5.0	ug/L	102	70 - 130	---	---	1.0	08/20/2018 15:30	08/21/2018 11:07	4028057
ICS	Pyraclostrobin	L302	N/A	---		5.0727	5.0	ug/L	101	70 - 130	---	---	1.0	08/20/2018 15:30	08/21/2018 11:07	4028057
ICS	Quinlorac	L302	N/A	---		5.0781	5.0	ug/L	102	70 - 130	---	---	1.0	08/20/2018 15:30	08/21/2018 11:07	4028057
ICS	Siduron, Total	L302	N/A	---		5.0070	5.0	ug/L	100	70 - 130	---	---	1.0	08/20/2018 15:30	08/21/2018 11:07	4028057
ICS	Triadimefon	L302	N/A	---		4.9418	5.0	ug/L	99	70 - 130	---	---	1.0	08/20/2018 15:30	08/21/2018 11:07	4028057
ICS	Triadimenol	L302	N/A	---		4.9323	5.0	ug/L	99	70 - 130	---	---	1.0	08/20/2018 15:30	08/21/2018 11:07	4028057
ICS	Trifloxystrobin	L302	N/A	---		5.1197	5.0	ug/L	102	70 - 130	---	---	1.0	08/20/2018 15:30	08/21/2018 11:07	4028057
ICS	IS-BDMC	L302	N/A	---		122559.00	119616	ug/L	102	50 - 150	---	---	1.0	08/20/2018 15:30	08/21/2018 11:23	4028058
ICS	IS-4-(4'-Bromophenyl)phenol	L302	N/A	---		12888.60	12862	ug/L	100	50 - 150	---	---	1.0	08/20/2018 15:30	08/21/2018 11:23	4028058
ICS	SS-Monuron	L302	N/A	---		10.2052	10.0	ug/L	102	70 - 130	---	---	1.0	08/20/2018 15:30	08/21/2018 11:23	4028058
ICS	Azoxystrobin	L302	N/A	---		7.3812	7.5	ug/L	98	70 - 130	---	---	1.0	08/20/2018 15:30	08/21/2018 11:23	4028058
ICS	Bendiocarb	L302	N/A	---		7.2443	7.5	ug/L	97	70 - 130	---	---	1.0	08/20/2018 15:30	08/21/2018 11:23	4028058
ICS	Bensulide	L302	N/A	---		7.4034	7.5	ug/L	99	70 - 130	---	---	1.0	08/20/2018 15:30	08/21/2018 11:23	4028058
ICS	Bentazon	L302	N/A	---		7.5165	7.5	ug/L	100	70 - 130	---	---	1.0	08/20/2018 15:30	08/21/2018 11:23	4028058
ICS	Bispyribac-sodium	L302	N/A	---		7.7175	7.5	ug/L	103	70 - 130	---	---	1.0	08/20/2018 15:30	08/21/2018 11:23	4028058
ICS	Boscalid	L302	N/A	---		7.5013	7.5	ug/L	100	70 - 130	---	---	1.0	08/20/2018 15:30	08/21/2018 11:23	4028058
ICS	Carbaryl	L302	N/A	---		7.3811	7.5	ug/L	98	70 - 130	---	---	1.0	08/20/2018 15:30	08/21/2018 11:23	4028058
ICS	Carfentrazone-ethyl	L302	N/A	---		7.1567	7.5	ug/L	95	70 - 130	---	---	1.0	08/20/2018 15:30	08/21/2018 11:23	4028058
ICS	Clopyralid	L302	N/A	---		7.4982	7.5	ug/L	100	70 - 130	---	---	1.0	08/20/2018 15:30	08/21/2018 11:23	4028058
ICS	Clothianidin	L302	N/A	---		7.4111	7.5	ug/L	99	70 - 130	---	---	1.0	08/20/2018 15:30	08/21/2018 11:23	4028058
ICS	Cyazofamid	L302	N/A	---		7.3905	7.5	ug/L	99	70 - 130	---	---	1.0	08/20/2018 15:30	08/21/2018 11:23	4028058
ICS	Fenamiphos Sulfone	L302	N/A	---		7.0493	7.5	ug/L	94	70 - 130	---	---	1.0	08/20/2018 15:30	08/21/2018 11:23	4028058
ICS	Fenamiphos Sulfoxide	L302	N/A	---		7.5386	7.5	ug/L	101	70 - 130	---	---	1.0	08/20/2018 15:30	08/21/2018 11:23	4028058
ICS	Fludioxonil	L302	N/A	---		7.5053	7.5	ug/L	100	70 - 130	---	---	1.0	08/20/2018 15:30	08/21/2018 11:23	4028058
ICS	Fluometuron	L302	N/A	---		7.2904	7.5	ug/L	97	70 - 130	---	---	1.0	08/20/2018 15:30	08/21/2018 11:23	4028058
ICS	Halofenozide	L302	N/A	---		7.5631	7.5	ug/L	101	70 - 130	---	---	1.0	08/20/2018 15:30	08/21/2018 11:23	4028058
ICS	Halosulfuron methyl	L302	N/A	---		7.4961	7.5	ug/L	100	70 - 130	---	---	1.0	08/20/2018 15:30	08/21/2018 11:23	4028058
ICS	Imazapic	L302	N/A	---		7.3702	7.5	ug/L	98	70 - 130	---	---	1.0	08/20/2018 15:30	08/21/2018 11:23	4028058
ICS	Imidacloprid	L302	N/A	---		7.2302	7.5	ug/L	96	70 - 130	---	---	1.0	08/20/2018 15:30	08/21/2018 11:23	4028058
ICS	Metalaxyl/Metalaxyl-M (Mefenoxam)	L302	N/A	---		7.3509	7.5	ug/L	98	70 - 130	---	---	1.0	08/20/2018 15:30	08/21/2018 11:23	4028058
ICS	Methoxyfenozide	L302	N/A	---		7.1801	7.5	ug/L	96	70 - 130	---	---	1.0	08/20/2018 15:30	08/21/2018 11:23	4028058
ICS	Oryzalin	L302	N/A	---		7.2721	7.5	ug/L	97	70 - 130	---	---	1.0	08/20/2018 15:30	08/21/2018 11:23	4028058
ICS	Pacllobutrazol	L302	N/A	---		7.3724	7.5	ug/L	98	70 - 130	---	---	1.0	08/20/2018 15:30	08/21/2018 11:23	4028058
ICS	Prodiamine	L302	N/A	---		7.3962	7.5	ug/L	99	70 - 130	---	---	1.0	08/20/2018 15:30	08/21/2018 11:23	4028058
ICS	Pyraclostrobin	L302	N/A	---		7.2313	7.5	ug/L	96	70 - 130	---	---	1.0	08/20/2018 15:30	08/21/2018 11:23	4028058
ICS	Quinlorac	L302	N/A	---		7.4517	7.5	ug/L	99	70 - 130	---	---	1.0	08/20/2018 15:30	08/21/2018 11:23	4028058
ICS	Siduron, Total	L302	N/A	---		7.5081	7.5	ug/L	100	70 - 130	---	---	1.0	08/20/2018 15:30	08/21/2018 11:23	4028058
ICS	Triadimefon	L302	N/A	---		7.4406	7.5	ug/L	99	70 - 130	---	---	1.0	08/20/2018 15:30	08/21/2018 11:23	4028058

QC Summary Report (cont.)

Sample Type	Analyte	Method	MRL	Client ID	Result Flag	Amount	Target	Units	% Recovery	Recovery Limits	RPD	RPD Limit	Dil Factor	Extracted	Analyzed	EEA ID #
ICS	Triadimenol	L302	N/A	---		7.3553	7.5	ug/L	98	70 - 130	---	---	1.0	08/20/2018 15:30	08/21/2018 11:23	4028058
ICS	Trifloxystrobin	L302	N/A	---		7.3865	7.5	ug/L	98	70 - 130	---	---	1.0	08/20/2018 15:30	08/21/2018 11:23	4028058
ICS	IS-BDMC	L302	N/A	---		119522.00	119616	ug/L	100	50 - 150	---	---	1.0	08/20/2018 15:30	08/21/2018 11:39	4028059
ICS	IS-4-(4'-Bromophenyl)phenol	L302	N/A	---		13227.50	12862	ug/L	103	50 - 150	---	---	1.0	08/20/2018 15:30	08/21/2018 11:39	4028059
ICS	SS-Monuron	L302	N/A	---		9.9372	10.0	ug/L	99	70 - 130	---	---	1.0	08/20/2018 15:30	08/21/2018 11:39	4028059
ICS	Azoxystrobin	L302	N/A	---		9.8214	10.0	ug/L	98	70 - 130	---	---	1.0	08/20/2018 15:30	08/21/2018 11:39	4028059
ICS	Bendiocarb	L302	N/A	---		10.2530	10.0	ug/L	103	70 - 130	---	---	1.0	08/20/2018 15:30	08/21/2018 11:39	4028059
ICS	Bensulide	L302	N/A	---		9.7297	10.0	ug/L	97	70 - 130	---	---	1.0	08/20/2018 15:30	08/21/2018 11:39	4028059
ICS	Bentazon	L302	N/A	---		9.2723	10.0	ug/L	93	70 - 130	---	---	1.0	08/20/2018 15:30	08/21/2018 11:39	4028059
ICS	Bispyribac-sodium	L302	N/A	---		9.5708	10.0	ug/L	96	70 - 130	---	---	1.0	08/20/2018 15:30	08/21/2018 11:39	4028059
ICS	Boscalid	L302	N/A	---		9.8001	10.0	ug/L	98	70 - 130	---	---	1.0	08/20/2018 15:30	08/21/2018 11:39	4028059
ICS	Carbaryl	L302	N/A	---		9.9110	10.0	ug/L	99	70 - 130	---	---	1.0	08/20/2018 15:30	08/21/2018 11:39	4028059
ICS	Carfentrazone-ethyl	L302	N/A	---		10.2379	10.0	ug/L	102	70 - 130	---	---	1.0	08/20/2018 15:30	08/21/2018 11:39	4028059
ICS	Clopyralid	L302	N/A	---		9.7416	10.0	ug/L	97	70 - 130	---	---	1.0	08/20/2018 15:30	08/21/2018 11:39	4028059
ICS	Clothianidin	L302	N/A	---		9.8465	10.0	ug/L	98	70 - 130	---	---	1.0	08/20/2018 15:30	08/21/2018 11:39	4028059
ICS	Cyazofamid	L302	N/A	---		9.6430	10.0	ug/L	96	70 - 130	---	---	1.0	08/20/2018 15:30	08/21/2018 11:39	4028059
ICS	Fenamiphos Sulfone	L302	N/A	---		9.8645	10.0	ug/L	99	70 - 130	---	---	1.0	08/20/2018 15:30	08/21/2018 11:39	4028059
ICS	Fenamiphos Sulfoxide	L302	N/A	---		9.9149	10.0	ug/L	99	70 - 130	---	---	1.0	08/20/2018 15:30	08/21/2018 11:39	4028059
ICS	Fludioxonil	L302	N/A	---		9.4865	10.0	ug/L	95	70 - 130	---	---	1.0	08/20/2018 15:30	08/21/2018 11:39	4028059
ICS	Fluometuron	L302	N/A	---		9.9306	10.0	ug/L	99	70 - 130	---	---	1.0	08/20/2018 15:30	08/21/2018 11:39	4028059
ICS	Halofenozide	L302	N/A	---		9.3459	10.0	ug/L	93	70 - 130	---	---	1.0	08/20/2018 15:30	08/21/2018 11:39	4028059
ICS	Halosulfuron methyl	L302	N/A	---		9.7669	10.0	ug/L	98	70 - 130	---	---	1.0	08/20/2018 15:30	08/21/2018 11:39	4028059
ICS	Imazapic	L302	N/A	---		9.8229	10.0	ug/L	98	70 - 130	---	---	1.0	08/20/2018 15:30	08/21/2018 11:39	4028059
ICS	Imidacloprid	L302	N/A	---		9.9883	10.0	ug/L	100	70 - 130	---	---	1.0	08/20/2018 15:30	08/21/2018 11:39	4028059
ICS	Metalaxyl/Metalaxyl-M (Mefenoxam)	L302	N/A	---		9.8871	10.0	ug/L	99	70 - 130	---	---	1.0	08/20/2018 15:30	08/21/2018 11:39	4028059
ICS	Methoxyfenozide	L302	N/A	---		9.8237	10.0	ug/L	98	70 - 130	---	---	1.0	08/20/2018 15:30	08/21/2018 11:39	4028059
ICS	Oryzalin	L302	N/A	---		9.3267	10.0	ug/L	93	70 - 130	---	---	1.0	08/20/2018 15:30	08/21/2018 11:39	4028059
ICS	Paclobutrazol	L302	N/A	---		10.1073	10.0	ug/L	101	70 - 130	---	---	1.0	08/20/2018 15:30	08/21/2018 11:39	4028059
ICS	Prodiamine	L302	N/A	---		9.4496	10.0	ug/L	94	70 - 130	---	---	1.0	08/20/2018 15:30	08/21/2018 11:39	4028059
ICS	Pyraclostrobin	L302	N/A	---		9.9319	10.0	ug/L	99	70 - 130	---	---	1.0	08/20/2018 15:30	08/21/2018 11:39	4028059
ICS	Quinclorac	L302	N/A	---		9.7806	10.0	ug/L	98	70 - 130	---	---	1.0	08/20/2018 15:30	08/21/2018 11:39	4028059
ICS	Siduron, Total	L302	N/A	---		9.6971	10.0	ug/L	97	70 - 130	---	---	1.0	08/20/2018 15:30	08/21/2018 11:39	4028059
ICS	Triadimefon	L302	N/A	---		9.8476	10.0	ug/L	98	70 - 130	---	---	1.0	08/20/2018 15:30	08/21/2018 11:39	4028059
ICS	Triadimenol	L302	N/A	---		10.2721	10.0	ug/L	103	70 - 130	---	---	1.0	08/20/2018 15:30	08/21/2018 11:39	4028059
ICS	Trifloxystrobin	L302	N/A	---		9.6529	10.0	ug/L	97	70 - 130	---	---	1.0	08/20/2018 15:30	08/21/2018 11:39	4028059
ICS	IS-BDMC	L302	N/A	---		115684.00	119616	ug/L	97	50 - 150	---	---	1.0	08/20/2018 15:30	08/21/2018 11:55	4028313
ICS	IS-4-(4'-Bromophenyl)phenol	L302	N/A	---		12623.80	12862	ug/L	98	50 - 150	---	---	1.0	08/20/2018 15:30	08/21/2018 11:55	4028313
ICS	SS-Monuron	L302	N/A	---		10.5729	10.0	ug/L	106	70 - 130	---	---	1.0	08/20/2018 15:30	08/21/2018 11:55	4028313
ICS	Azoxystrobin	L302	N/A	---		20.0981	20.0	ug/L	100	70 - 130	---	---	1.0	08/20/2018 15:30	08/21/2018 11:55	4028313
ICS	Bendiocarb	L302	N/A	---		19.9532	20.0	ug/L	100	70 - 130	---	---	1.0	08/20/2018 15:30	08/21/2018 11:55	4028313
ICS	Bensulide	L302	N/A	---		20.1272	20.0	ug/L	101	70 - 130	---	---	1.0	08/20/2018 15:30	08/21/2018 11:55	4028313

QC Summary Report (cont.)

Sample Type	Analyte	Method	MRL	Client ID	Result Flag	Amount	Target	Units	% Recovery	Recovery Limits	RPD	RPD Limit	Dil Factor	Extracted	Analyzed	EEA ID #
ICS	Bentazon	L302	N/A	---		20.2203	20.0	ug/L	101	70 - 130	---	---	1.0	08/20/2018 15:30	08/21/2018 11:55	4028313
ICS	Bispyribac-sodium	L302	N/A	---		20.1332	20.0	ug/L	101	70 - 130	---	---	1.0	08/20/2018 15:30	08/21/2018 11:55	4028313
ICS	Boscalid	L302	N/A	---		20.0768	20.0	ug/L	100	70 - 130	---	---	1.0	08/20/2018 15:30	08/21/2018 11:55	4028313
ICS	Carbaryl	L302	N/A	---		20.0796	20.0	ug/L	100	70 - 130	---	---	1.0	08/20/2018 15:30	08/21/2018 11:55	4028313
ICS	Carfentrazone-ethyl	L302	N/A	---		20.0070	20.0	ug/L	100	70 - 130	---	---	1.0	08/20/2018 15:30	08/21/2018 11:55	4028313
ICS	Clopyralid	L302	N/A	---		20.0819	20.0	ug/L	100	70 - 130	---	---	1.0	08/20/2018 15:30	08/21/2018 11:55	4028313
ICS	Clothianidin	L302	N/A	---		20.0842	20.0	ug/L	100	70 - 130	---	---	1.0	08/20/2018 15:30	08/21/2018 11:55	4028313
ICS	Cyazofamid	L302	N/A	---		20.1706	20.0	ug/L	101	70 - 130	---	---	1.0	08/20/2018 15:30	08/21/2018 11:55	4028313
ICS	Fenamiphos Sulfone	L302	N/A	---		20.1566	20.0	ug/L	101	70 - 130	---	---	1.0	08/20/2018 15:30	08/21/2018 11:55	4028313
ICS	Fenamiphos Sulfoxide	L302	N/A	---		20.0356	20.0	ug/L	100	70 - 130	---	---	1.0	08/20/2018 15:30	08/21/2018 11:55	4028313
ICS	Fludioxonil	L302	N/A	---		20.2544	20.0	ug/L	101	70 - 130	---	---	1.0	08/20/2018 15:30	08/21/2018 11:55	4028313
ICS	Fluometuron	L302	N/A	---		20.1038	20.0	ug/L	101	70 - 130	---	---	1.0	08/20/2018 15:30	08/21/2018 11:55	4028313
ICS	Halofenozide	L302	N/A	---		20.4511	20.0	ug/L	102	70 - 130	---	---	1.0	08/20/2018 15:30	08/21/2018 11:55	4028313
ICS	Halosulfuron methyl	L302	N/A	---		20.0926	20.0	ug/L	100	70 - 130	---	---	1.0	08/20/2018 15:30	08/21/2018 11:55	4028313
ICS	Imazapic	L302	N/A	---		20.0787	20.0	ug/L	100	70 - 130	---	---	1.0	08/20/2018 15:30	08/21/2018 11:55	4028313
ICS	Imidacloprid	L302	N/A	---		20.0832	20.0	ug/L	100	70 - 130	---	---	1.0	08/20/2018 15:30	08/21/2018 11:55	4028313
ICS	Metalaxyl/Metalaxyl-M (Mefenoxam)	L302	N/A	---		20.0672	20.0	ug/L	100	70 - 130	---	---	1.0	08/20/2018 15:30	08/21/2018 11:55	4028313
ICS	Methoxyfenozide	L302	N/A	---		20.2113	20.0	ug/L	101	70 - 130	---	---	1.0	08/20/2018 15:30	08/21/2018 11:55	4028313
ICS	Oryzalin	L302	N/A	---		20.5416	20.0	ug/L	103	70 - 130	---	---	1.0	08/20/2018 15:30	08/21/2018 11:55	4028313
ICS	Paclobutrazol	L302	N/A	---		20.0022	20.0	ug/L	100	70 - 130	---	---	1.0	08/20/2018 15:30	08/21/2018 11:55	4028313
ICS	Prodiamine	L302	N/A	---		20.3346	20.0	ug/L	102	70 - 130	---	---	1.0	08/20/2018 15:30	08/21/2018 11:55	4028313
ICS	Pyraclostrobin	L302	N/A	---		20.1116	20.0	ug/L	101	70 - 130	---	---	1.0	08/20/2018 15:30	08/21/2018 11:55	4028313
ICS	Quinlorac	L302	N/A	---		20.1070	20.0	ug/L	101	70 - 130	---	---	1.0	08/20/2018 15:30	08/21/2018 11:55	4028313
ICS	Siduron, Total	L302	N/A	---		20.1435	20.0	ug/L	101	70 - 130	---	---	1.0	08/20/2018 15:30	08/21/2018 11:55	4028313
ICS	Triadimefon	L302	N/A	---		20.1005	20.0	ug/L	101	70 - 130	---	---	1.0	08/20/2018 15:30	08/21/2018 11:55	4028313
ICS	Triadimenol	L302	N/A	---		19.9313	20.0	ug/L	100	70 - 130	---	---	1.0	08/20/2018 15:30	08/21/2018 11:55	4028313
ICS	Trifloxystrobin	L302	N/A	---		20.2015	20.0	ug/L	101	70 - 130	---	---	1.0	08/20/2018 15:30	08/21/2018 11:55	4028313
LFB	IS-BDMC	L302	N/A	---		130102.00	119616	ug/L	109	50 - 150	---	---	1.0	08/19/2018 09:57	08/21/2018 12:11	4026922
LFB	IS-4-(4'-Bromophenyl)phenol	L302	N/A	---		13661.90	12862	ug/L	106	50 - 150	---	---	1.0	08/19/2018 09:57	08/21/2018 12:11	4026922
LFB	SS-Monuron	L302	N/A	---		9.8904	10.0	ug/L	99	70 - 130	---	---	1.0	08/19/2018 09:57	08/21/2018 12:11	4026922
LFB	Azoxystrobin	L302	0.5	---		1.9189	2.0	ug/L	96	70 - 130	---	---	1.0	08/19/2018 09:57	08/21/2018 12:11	4026922
LFB	Bendiocarb	L302	0.5	---		1.7999	2.0	ug/L	90	70 - 130	---	---	1.0	08/19/2018 09:57	08/21/2018 12:11	4026922
LFB	Bensulide	L302	0.5	---		1.8678	2.0	ug/L	93	70 - 130	---	---	1.0	08/19/2018 09:57	08/21/2018 12:11	4026922
LFB	Bentazon	L302	0.5	---		2.1757	2.0	ug/L	109	70 - 130	---	---	1.0	08/19/2018 09:57	08/21/2018 12:11	4026922
LFB	Bispyribac-sodium	L302	0.5	---		1.8515	2.0	ug/L	93	70 - 130	---	---	1.0	08/19/2018 09:57	08/21/2018 12:11	4026922
LFB	Boscalid	L302	0.5	---		1.9133	2.0	ug/L	96	70 - 130	---	---	1.0	08/19/2018 09:57	08/21/2018 12:11	4026922
LFB	Carbaryl	L302	0.5	---		1.7410	2.0	ug/L	87	70 - 130	---	---	1.0	08/19/2018 09:57	08/21/2018 12:11	4026922
LFB	Carfentrazone-ethyl	L302	0.5	---		1.8881	2.0	ug/L	94	70 - 130	---	---	1.0	08/19/2018 09:57	08/21/2018 12:11	4026922
LFB	Clopyralid	L302	0.5	---		1.8696	2.0	ug/L	93	70 - 130	---	---	1.0	08/19/2018 09:57	08/21/2018 12:11	4026922
LFB	Clothianidin	L302	0.5	---		1.8376	2.0	ug/L	92	70 - 130	---	---	1.0	08/19/2018 09:57	08/21/2018 12:11	4026922
LFB	Cyazofamid	L302	0.5	---		1.8669	2.0	ug/L	93	70 - 130	---	---	1.0	08/19/2018 09:57	08/21/2018 12:11	4026922

QC Summary Report (cont.)

Sample Type	Analyte	Method	MRL	Client ID	Result Flag	Amount	Target	Units	% Recovery	Recovery Limits	RPD	RPD Limit	Dil Factor	Extracted	Analyzed	EEA ID #
LFB	Fenamiphos Sulfone	L302	0.5	---		1.9543	2.0	ug/L	98	70 - 130	---	---	1.0	08/19/2018 09:57	08/21/2018 12:11	4026922
LFB	Fenamiphos Sulfoxide	L302	0.5	---		1.8588	2.0	ug/L	93	70 - 130	---	---	1.0	08/19/2018 09:57	08/21/2018 12:11	4026922
LFB	Fludioxonil	L302	0.5	---		1.9969	2.0	ug/L	100	70 - 130	---	---	1.0	08/19/2018 09:57	08/21/2018 12:11	4026922
LFB	Fluometuron	L302	0.5	---		1.9153	2.0	ug/L	96	70 - 130	---	---	1.0	08/19/2018 09:57	08/21/2018 12:11	4026922
LFB	Halofenozide	L302	0.5	---		1.9969	2.0	ug/L	100	70 - 130	---	---	1.0	08/19/2018 09:57	08/21/2018 12:11	4026922
LFB	Halosulfuron methyl	L302	0.5	---		1.8895	2.0	ug/L	94	70 - 130	---	---	1.0	08/19/2018 09:57	08/21/2018 12:11	4026922
LFB	Imazapic	L302	0.5	---		1.8173	2.0	ug/L	91	70 - 130	---	---	1.0	08/19/2018 09:57	08/21/2018 12:11	4026922
LFB	Imidacloprid	L302	0.5	---		1.9136	2.0	ug/L	96	70 - 130	---	---	1.0	08/19/2018 09:57	08/21/2018 12:11	4026922
LFB	Metalaxyl/Metalaxyl-M (Mefenoxam)	L302	0.5	---		1.9150	2.0	ug/L	96	70 - 130	---	---	1.0	08/19/2018 09:57	08/21/2018 12:11	4026922
LFB	Methoxyfenozide	L302	0.5	---		1.9756	2.0	ug/L	99	70 - 130	---	---	1.0	08/19/2018 09:57	08/21/2018 12:11	4026922
LFB	Oryzalin	L302	0.5	---		2.1425	2.0	ug/L	107	70 - 130	---	---	1.0	08/19/2018 09:57	08/21/2018 12:11	4026922
LFB	Paclobutrazol	L302	0.5	---		1.8194	2.0	ug/L	91	70 - 130	---	---	1.0	08/19/2018 09:57	08/21/2018 12:11	4026922
LFB	Prodiamine	L302	0.5	---		1.9042	2.0	ug/L	95	70 - 130	---	---	1.0	08/19/2018 09:57	08/21/2018 12:11	4026922
LFB	Pyraclostrobin	L302	0.5	---		1.9325	2.0	ug/L	97	70 - 130	---	---	1.0	08/19/2018 09:57	08/21/2018 12:11	4026922
LFB	Quinlorac	L302	0.5	---		1.8753	2.0	ug/L	94	70 - 130	---	---	1.0	08/19/2018 09:57	08/21/2018 12:11	4026922
LFB	Siduron, Total	L302	0.5	---		1.9236	2.0	ug/L	96	70 - 130	---	---	1.0	08/19/2018 09:57	08/21/2018 12:11	4026922
LFB	Triadimefon	L302	0.5	---		1.8534	2.0	ug/L	93	70 - 130	---	---	1.0	08/19/2018 09:57	08/21/2018 12:11	4026922
LFB	Triadimenol	L302	0.5	---		1.7510	2.0	ug/L	88	70 - 130	---	---	1.0	08/19/2018 09:57	08/21/2018 12:11	4026922
LFB	Trifloxystrobin	L302	0.5	---		1.8956	2.0	ug/L	95	70 - 130	---	---	1.0	08/19/2018 09:57	08/21/2018 12:11	4026922
LMB	IS-BDMC	L302	N/A	---		132160.00	119616	ug/L	110	50 - 150	---	---	1.03	08/19/2018 09:57	08/21/2018 12:59	4026921
LMB	IS-4-(4'-Bromophenyl)phenol	L302	N/A	---		14032.20	12862	ug/L	109	50 - 150	---	---	1.03	08/19/2018 09:57	08/21/2018 12:59	4026921
LMB	SS-Monuron	L302	N/A	---		10.3879	10.0	ug/L	101	70 - 130	---	---	1.03	08/19/2018 09:57	08/21/2018 12:59	4026921
LMB	Azoxystrobin	L302	0.5	---	<	0.5		ug/L	---	---	---	---	1.03	08/19/2018 09:57	08/21/2018 12:59	4026921
LMB	Bendiocarb	L302	0.5	---	<	0.5		ug/L	---	---	---	---	1.03	08/19/2018 09:57	08/21/2018 12:59	4026921
LMB	Bensulide	L302	0.5	---	<	0.5		ug/L	---	---	---	---	1.03	08/19/2018 09:57	08/21/2018 12:59	4026921
LMB	Bentazon	L302	0.5	---	<	0.5		ug/L	---	---	---	---	1.03	08/19/2018 09:57	08/21/2018 12:59	4026921
LMB	Bispyribac-sodium	L302	0.5	---	<	0.5		ug/L	---	---	---	---	1.03	08/19/2018 09:57	08/21/2018 12:59	4026921
LMB	Boscalid	L302	0.5	---	<	0.5		ug/L	---	---	---	---	1.03	08/19/2018 09:57	08/21/2018 12:59	4026921
LMB	Carbaryl	L302	0.5	---	<	0.5		ug/L	---	---	---	---	1.03	08/19/2018 09:57	08/21/2018 12:59	4026921
LMB	Carfentrazone-ethyl	L302	0.5	---	<	0.5		ug/L	---	---	---	---	1.03	08/19/2018 09:57	08/21/2018 12:59	4026921
LMB	Clopyralid	L302	0.5	---	<	0.5		ug/L	---	---	---	---	1.03	08/19/2018 09:57	08/21/2018 12:59	4026921
LMB	Clothianidin	L302	0.5	---	<	0.5		ug/L	---	---	---	---	1.03	08/19/2018 09:57	08/21/2018 12:59	4026921
LMB	Cyazofamid	L302	0.5	---	<	0.5		ug/L	---	---	---	---	1.03	08/19/2018 09:57	08/21/2018 12:59	4026921
LMB	Fenamiphos Sulfone	L302	0.5	---	<	0.5		ug/L	---	---	---	---	1.03	08/19/2018 09:57	08/21/2018 12:59	4026921
LMB	Fenamiphos Sulfoxide	L302	0.5	---	<	0.5		ug/L	---	---	---	---	1.03	08/19/2018 09:57	08/21/2018 12:59	4026921
LMB	Fludioxonil	L302	0.5	---	<	0.5		ug/L	---	---	---	---	1.03	08/19/2018 09:57	08/21/2018 12:59	4026921
LMB	Fluometuron	L302	0.5	---	<	0.5		ug/L	---	---	---	---	1.03	08/19/2018 09:57	08/21/2018 12:59	4026921
LMB	Halofenozide	L302	0.5	---	<	0.5		ug/L	---	---	---	---	1.03	08/19/2018 09:57	08/21/2018 12:59	4026921
LMB	Halosulfuron methyl	L302	0.5	---	<	0.5		ug/L	---	---	---	---	1.03	08/19/2018 09:57	08/21/2018 12:59	4026921
LMB	Imazapic	L302	0.5	---	<	0.5		ug/L	---	---	---	---	1.03	08/19/2018 09:57	08/21/2018 12:59	4026921
LMB	Imidacloprid	L302	0.5	---	<	0.5		ug/L	---	---	---	---	1.03	08/19/2018 09:57	08/21/2018 12:59	4026921

QC Summary Report (cont.)

Sample Type	Analyte	Method	MRL	Client ID	Result Flag	Amount	Target	Units	% Recovery	Recovery Limits	RPD	RPD Limit	Dil Factor	Extracted	Analyzed	EEA ID #
LMB	Metalaxyl/Metalaxyl-M (Mefenoxam)	L302	0.5	---	<	0.5		ug/L	---	---	---	---	1.03	08/19/2018 09:57	08/21/2018 12:59	4026921
LMB	Methoxyfenozide	L302	0.5	---	<	0.5		ug/L	---	---	---	---	1.03	08/19/2018 09:57	08/21/2018 12:59	4026921
LMB	Oryzalin	L302	0.5	---	<	0.5		ug/L	---	---	---	---	1.03	08/19/2018 09:57	08/21/2018 12:59	4026921
LMB	Paclobutrazol	L302	0.5	---	<	0.5		ug/L	---	---	---	---	1.03	08/19/2018 09:57	08/21/2018 12:59	4026921
LMB	Prodiamine	L302	0.5	---	<	0.5		ug/L	---	---	---	---	1.03	08/19/2018 09:57	08/21/2018 12:59	4026921
LMB	Pyraclostrobin	L302	0.5	---	<	0.5		ug/L	---	---	---	---	1.03	08/19/2018 09:57	08/21/2018 12:59	4026921
LMB	Quinclorac	L302	0.5	---	<	0.5		ug/L	---	---	---	---	1.03	08/19/2018 09:57	08/21/2018 12:59	4026921
LMB	Siduron, Total	L302	0.5	---	<	0.5		ug/L	---	---	---	---	1.03	08/19/2018 09:57	08/21/2018 12:59	4026921
LMB	Triadimefon	L302	0.5	---	<	0.5		ug/L	---	---	---	---	1.03	08/19/2018 09:57	08/21/2018 12:59	4026921
LMB	Triadimenol	L302	0.5	---	<	0.5		ug/L	---	---	---	---	1.03	08/19/2018 09:57	08/21/2018 12:59	4026921
LMB	Trifloxystrobin	L302	0.5	---	<	0.5		ug/L	---	---	---	---	1.03	08/19/2018 09:57	08/21/2018 12:59	4026921
FS	IS-BDMC	L302	N/A	DS-1		132325.00	119616	ug/L	111	50 - 150	---	---	1.02	08/19/2018 09:57	08/21/2018 13:15	4014476
FS	IS-4-(4'-Bromophenyl)phenol	L302	N/A	DS-1		13744.40	12862	ug/L	107	50 - 150	---	---	1.02	08/19/2018 09:57	08/21/2018 13:15	4014476
FS	SS-Monuron	L302	N/A	DS-1		9.8973	10.0	ug/L	97	70 - 130	---	---	1.02	08/19/2018 09:57	08/21/2018 13:15	4014476
FS	Azoxystrobin	L302	0.5	DS-1	<	0.5		ug/L	---	---	---	---	1.02	08/19/2018 09:57	08/21/2018 13:15	4014476
FS	Bendiocarb	L302	0.5	DS-1	<	0.5		ug/L	---	---	---	---	1.02	08/19/2018 09:57	08/21/2018 13:15	4014476
FS	Bensulide	L302	0.5	DS-1	<	0.5		ug/L	---	---	---	---	1.02	08/19/2018 09:57	08/21/2018 13:15	4014476
FS	Bentazon	L302	0.5	DS-1	<	0.5		ug/L	---	---	---	---	1.02	08/19/2018 09:57	08/21/2018 13:15	4014476
FS	Bispyribac-sodium	L302	0.5	DS-1	<	0.5		ug/L	---	---	---	---	1.02	08/19/2018 09:57	08/21/2018 13:15	4014476
FS	Boscalid	L302	0.5	DS-1	<	0.5		ug/L	---	---	---	---	1.02	08/19/2018 09:57	08/21/2018 13:15	4014476
FS	Carbaryl	L302	0.5	DS-1	<	0.5		ug/L	---	---	---	---	1.02	08/19/2018 09:57	08/21/2018 13:15	4014476
FS	Carfentrazone-ethyl	L302	0.5	DS-1	<	0.5		ug/L	---	---	---	---	1.02	08/19/2018 09:57	08/21/2018 13:15	4014476
FS	Clopyralid	L302	0.5	DS-1	<	0.5		ug/L	---	---	---	---	1.02	08/19/2018 09:57	08/21/2018 13:15	4014476
FS	Clothianidin	L302	0.5	DS-1	<	0.5		ug/L	---	---	---	---	1.02	08/19/2018 09:57	08/21/2018 13:15	4014476
FS	Cyazofamid	L302	0.5	DS-1	<	0.5		ug/L	---	---	---	---	1.02	08/19/2018 09:57	08/21/2018 13:15	4014476
FS	Fenamiphos Sulfone	L302	0.5	DS-1	<	0.5		ug/L	---	---	---	---	1.02	08/19/2018 09:57	08/21/2018 13:15	4014476
FS	Fenamiphos Sulfoxide	L302	0.5	DS-1	<	0.5		ug/L	---	---	---	---	1.02	08/19/2018 09:57	08/21/2018 13:15	4014476
FS	Fludioxonil	L302	0.5	DS-1	<	0.5		ug/L	---	---	---	---	1.02	08/19/2018 09:57	08/21/2018 13:15	4014476
FS	Fluometuron	L302	0.5	DS-1	<	0.5		ug/L	---	---	---	---	1.02	08/19/2018 09:57	08/21/2018 13:15	4014476
FS	Halofenozide	L302	0.5	DS-1	<	0.5		ug/L	---	---	---	---	1.02	08/19/2018 09:57	08/21/2018 13:15	4014476
FS	Halosulfuron methyl	L302	0.5	DS-1	<	0.5		ug/L	---	---	---	---	1.02	08/19/2018 09:57	08/21/2018 13:15	4014476
FS	Imazapic	L302	0.5	DS-1	<	0.5		ug/L	---	---	---	---	1.02	08/19/2018 09:57	08/21/2018 13:15	4014476
FS	Imidacloprid	L302	0.5	DS-1	<	0.5		ug/L	---	---	---	---	1.02	08/19/2018 09:57	08/21/2018 13:15	4014476
FS	Metalaxyl/Metalaxyl-M (Mefenoxam)	L302	0.5	DS-1	<	0.5		ug/L	---	---	---	---	1.02	08/19/2018 09:57	08/21/2018 13:15	4014476
FS	Methoxyfenozide	L302	0.5	DS-1	<	0.5		ug/L	---	---	---	---	1.02	08/19/2018 09:57	08/21/2018 13:15	4014476
FS	Oryzalin	L302	0.5	DS-1	<	0.5		ug/L	---	---	---	---	1.02	08/19/2018 09:57	08/21/2018 13:15	4014476
FS	Paclobutrazol	L302	0.5	DS-1	<	0.5		ug/L	---	---	---	---	1.02	08/19/2018 09:57	08/21/2018 13:15	4014476
FS	Prodiamine	L302	0.5	DS-1	<	0.5		ug/L	---	---	---	---	1.02	08/19/2018 09:57	08/21/2018 13:15	4014476
FS	Pyraclostrobin	L302	0.5	DS-1	<	0.5		ug/L	---	---	---	---	1.02	08/19/2018 09:57	08/21/2018 13:15	4014476
FS	Quinclorac	L302	0.5	DS-1	<	0.5		ug/L	---	---	---	---	1.02	08/19/2018 09:57	08/21/2018 13:15	4014476
FS	Siduron, Total	L302	0.5	DS-1	<	0.5		ug/L	---	---	---	---	1.02	08/19/2018 09:57	08/21/2018 13:15	4014476

QC Summary Report (cont.)

Sample Type	Analyte	Method	MRL	Client ID	Result Flag	Amount	Target	Units	% Recovery	Recovery Limits	RPD	RPD Limit	Dil Factor	Extracted	Analyzed	EEA ID #
FS	Triadimefon	L302	0.5	DS-1	<	0.5		ug/L	---	---	---	---	1.02	08/19/2018 09:57	08/21/2018 13:15	4014476
FS	Triadimenol	L302	0.5	DS-1	<	0.5		ug/L	---	---	---	---	1.02	08/19/2018 09:57	08/21/2018 13:15	4014476
FS	Trifloxystrobin	L302	0.5	DS-1	<	0.5		ug/L	---	---	---	---	1.02	08/19/2018 09:57	08/21/2018 13:15	4014476
FS	IS-BDMC	L302	N/A	GW-1R		130508.00	119616	ug/L	109	50 - 150	---	---	1.02	08/19/2018 09:57	08/21/2018 13:31	4014481
FS	IS-4-(4'-Bromophenyl)phenol	L302	N/A	GW-1R		14101.40	12862	ug/L	110	50 - 150	---	---	1.02	08/19/2018 09:57	08/21/2018 13:31	4014481
FS	SS-Monuron	L302	N/A	GW-1R		10.2671	10.0	ug/L	101	70 - 130	---	---	1.02	08/19/2018 09:57	08/21/2018 13:31	4014481
FS	Azoxystrobin	L302	0.5	GW-1R	<	0.5		ug/L	---	---	---	---	1.02	08/19/2018 09:57	08/21/2018 13:31	4014481
FS	Bendiocarb	L302	0.5	GW-1R	<	0.5		ug/L	---	---	---	---	1.02	08/19/2018 09:57	08/21/2018 13:31	4014481
FS	Bensulide	L302	0.5	GW-1R	<	0.5		ug/L	---	---	---	---	1.02	08/19/2018 09:57	08/21/2018 13:31	4014481
FS	Bentazon	L302	0.5	GW-1R	<	0.5		ug/L	---	---	---	---	1.02	08/19/2018 09:57	08/21/2018 13:31	4014481
FS	Bispyribac-sodium	L302	0.5	GW-1R	<	0.5		ug/L	---	---	---	---	1.02	08/19/2018 09:57	08/21/2018 13:31	4014481
FS	Boscalid	L302	0.5	GW-1R		0.7		ug/L	---	---	---	---	1.02	08/19/2018 09:57	08/21/2018 13:31	4014481
FS	Carbaryl	L302	0.5	GW-1R	<	0.5		ug/L	---	---	---	---	1.02	08/19/2018 09:57	08/21/2018 13:31	4014481
FS	Carfentrazone-ethyl	L302	0.5	GW-1R	<	0.5		ug/L	---	---	---	---	1.02	08/19/2018 09:57	08/21/2018 13:31	4014481
FS	Clopyralid	L302	0.5	GW-1R	<	0.5		ug/L	---	---	---	---	1.02	08/19/2018 09:57	08/21/2018 13:31	4014481
FS	Clothianidin	L302	0.5	GW-1R	<	0.5		ug/L	---	---	---	---	1.02	08/19/2018 09:57	08/21/2018 13:31	4014481
FS	Cyazofamid	L302	0.5	GW-1R	<	0.5		ug/L	---	---	---	---	1.02	08/19/2018 09:57	08/21/2018 13:31	4014481
FS	Fenamiphos Sulfone	L302	0.5	GW-1R	<	0.5		ug/L	---	---	---	---	1.02	08/19/2018 09:57	08/21/2018 13:31	4014481
FS	Fenamiphos Sulfoxide	L302	0.5	GW-1R	<	0.5		ug/L	---	---	---	---	1.02	08/19/2018 09:57	08/21/2018 13:31	4014481
FS	Fludioxonil	L302	0.5	GW-1R	<	0.5		ug/L	---	---	---	---	1.02	08/19/2018 09:57	08/21/2018 13:31	4014481
FS	Fluometuron	L302	0.5	GW-1R	<	0.5		ug/L	---	---	---	---	1.02	08/19/2018 09:57	08/21/2018 13:31	4014481
FS	Halofenozide	L302	0.5	GW-1R	<	0.5		ug/L	---	---	---	---	1.02	08/19/2018 09:57	08/21/2018 13:31	4014481
FS	Halosulfuron methyl	L302	0.5	GW-1R	<	0.5		ug/L	---	---	---	---	1.02	08/19/2018 09:57	08/21/2018 13:31	4014481
FS	Imazapic	L302	0.5	GW-1R	<	0.5		ug/L	---	---	---	---	1.02	08/19/2018 09:57	08/21/2018 13:31	4014481
FS	Imidacloprid	L302	0.5	GW-1R	<	0.5		ug/L	---	---	---	---	1.02	08/19/2018 09:57	08/21/2018 13:31	4014481
FS	Metalaxyl/Metalaxyl-M (Mefenoxam)	L302	0.5	GW-1R	<	0.5		ug/L	---	---	---	---	1.02	08/19/2018 09:57	08/21/2018 13:31	4014481
FS	Methoxyfenozide	L302	0.5	GW-1R	<	0.5		ug/L	---	---	---	---	1.02	08/19/2018 09:57	08/21/2018 13:31	4014481
FS	Oryzalin	L302	0.5	GW-1R	<	0.5		ug/L	---	---	---	---	1.02	08/19/2018 09:57	08/21/2018 13:31	4014481
FS	Paclobutrazol	L302	0.5	GW-1R		0.8		ug/L	---	---	---	---	1.02	08/19/2018 09:57	08/21/2018 13:31	4014481
FS	Prodiamine	L302	0.5	GW-1R	<	0.5		ug/L	---	---	---	---	1.02	08/19/2018 09:57	08/21/2018 13:31	4014481
FS	Pyraclostrobin	L302	0.5	GW-1R	<	0.5		ug/L	---	---	---	---	1.02	08/19/2018 09:57	08/21/2018 13:31	4014481
FS	Quinclorac	L302	0.5	GW-1R	<	0.5		ug/L	---	---	---	---	1.02	08/19/2018 09:57	08/21/2018 13:31	4014481
FS	Siduron, Total	L302	0.5	GW-1R	<	0.5		ug/L	---	---	---	---	1.02	08/19/2018 09:57	08/21/2018 13:31	4014481
FS	Triadimefon	L302	0.5	GW-1R	<	0.5		ug/L	---	---	---	---	1.02	08/19/2018 09:57	08/21/2018 13:31	4014481
FS	Triadimenol	L302	0.5	GW-1R		4.2		ug/L	---	---	---	---	1.02	08/19/2018 09:57	08/21/2018 13:31	4014481
FS	Trifloxystrobin	L302	0.5	GW-1R	<	0.5		ug/L	---	---	---	---	1.02	08/19/2018 09:57	08/21/2018 13:31	4014481
LTB	IS-BDMC	L302	N/A	Trip Blank		131392.00	119616	ug/L	110	50 - 150	---	---	1.02	08/19/2018 09:57	08/21/2018 13:47	4014486
LTB	IS-4-(4'-Bromophenyl)phenol	L302	N/A	Trip Blank		14164.30	12862	ug/L	110	50 - 150	---	---	1.02	08/19/2018 09:57	08/21/2018 13:47	4014486
LTB	SS-Monuron	L302	N/A	Trip Blank		9.9268	10.0	ug/L	97	70 - 130	---	---	1.02	08/19/2018 09:57	08/21/2018 13:47	4014486
LTB	Azoxystrobin	L302	0.5	Trip Blank	<	0.5		ug/L	---	---	---	---	1.02	08/19/2018 09:57	08/21/2018 13:47	4014486
LTB	Bendiocarb	L302	0.5	Trip Blank	<	0.5		ug/L	---	---	---	---	1.02	08/19/2018 09:57	08/21/2018 13:47	4014486

QC Summary Report (cont.)

Sample Type	Analyte	Method	MRL	Client ID	Result Flag	Amount	Target	Units	% Recovery	Recovery Limits	RPD	RPD Limit	Dil Factor	Extracted	Analyzed	EEA ID #
LTB	Bensulide	L302	0.5	Trip Blank	<	0.5		ug/L	---	---	---	---	1.02	08/19/2018 09:57	08/21/2018 13:47	4014486
LTB	Bentazon	L302	0.5	Trip Blank	<	0.5		ug/L	---	---	---	---	1.02	08/19/2018 09:57	08/21/2018 13:47	4014486
LTB	Bispyribac-sodium	L302	0.5	Trip Blank	<	0.5		ug/L	---	---	---	---	1.02	08/19/2018 09:57	08/21/2018 13:47	4014486
LTB	Boscalid	L302	0.5	Trip Blank	<	0.5		ug/L	---	---	---	---	1.02	08/19/2018 09:57	08/21/2018 13:47	4014486
LTB	Carbaryl	L302	0.5	Trip Blank	<	0.5		ug/L	---	---	---	---	1.02	08/19/2018 09:57	08/21/2018 13:47	4014486
LTB	Carfentrazone-ethyl	L302	0.5	Trip Blank	<	0.5		ug/L	---	---	---	---	1.02	08/19/2018 09:57	08/21/2018 13:47	4014486
LTB	Clopyralid	L302	0.5	Trip Blank	<	0.5		ug/L	---	---	---	---	1.02	08/19/2018 09:57	08/21/2018 13:47	4014486
LTB	Clothianidin	L302	0.5	Trip Blank	<	0.5		ug/L	---	---	---	---	1.02	08/19/2018 09:57	08/21/2018 13:47	4014486
LTB	Cyazofamid	L302	0.5	Trip Blank	<	0.5		ug/L	---	---	---	---	1.02	08/19/2018 09:57	08/21/2018 13:47	4014486
LTB	Fenamiphos Sulfone	L302	0.5	Trip Blank	<	0.5		ug/L	---	---	---	---	1.02	08/19/2018 09:57	08/21/2018 13:47	4014486
LTB	Fenamiphos Sulfoxide	L302	0.5	Trip Blank	<	0.5		ug/L	---	---	---	---	1.02	08/19/2018 09:57	08/21/2018 13:47	4014486
LTB	Fludioxonil	L302	0.5	Trip Blank	<	0.5		ug/L	---	---	---	---	1.02	08/19/2018 09:57	08/21/2018 13:47	4014486
LTB	Fluometuron	L302	0.5	Trip Blank	<	0.5		ug/L	---	---	---	---	1.02	08/19/2018 09:57	08/21/2018 13:47	4014486
LTB	Halofenozide	L302	0.5	Trip Blank	<	0.5		ug/L	---	---	---	---	1.02	08/19/2018 09:57	08/21/2018 13:47	4014486
LTB	Halosulfuron methyl	L302	0.5	Trip Blank	<	0.5		ug/L	---	---	---	---	1.02	08/19/2018 09:57	08/21/2018 13:47	4014486
LTB	Imazapic	L302	0.5	Trip Blank	<	0.5		ug/L	---	---	---	---	1.02	08/19/2018 09:57	08/21/2018 13:47	4014486
LTB	Imidacloprid	L302	0.5	Trip Blank	<	0.5		ug/L	---	---	---	---	1.02	08/19/2018 09:57	08/21/2018 13:47	4014486
LTB	Metalaxyl/Metalaxyl-M (Mefenoxam)	L302	0.5	Trip Blank	<	0.5		ug/L	---	---	---	---	1.02	08/19/2018 09:57	08/21/2018 13:47	4014486
LTB	Methoxyfenozide	L302	0.5	Trip Blank	<	0.5		ug/L	---	---	---	---	1.02	08/19/2018 09:57	08/21/2018 13:47	4014486
LTB	Oryzalin	L302	0.5	Trip Blank	<	0.5		ug/L	---	---	---	---	1.02	08/19/2018 09:57	08/21/2018 13:47	4014486
LTB	Paclobutrazol	L302	0.5	Trip Blank	<	0.5		ug/L	---	---	---	---	1.02	08/19/2018 09:57	08/21/2018 13:47	4014486
LTB	Prodiamine	L302	0.5	Trip Blank	<	0.5		ug/L	---	---	---	---	1.02	08/19/2018 09:57	08/21/2018 13:47	4014486
LTB	Pyraclostrobin	L302	0.5	Trip Blank	<	0.5		ug/L	---	---	---	---	1.02	08/19/2018 09:57	08/21/2018 13:47	4014486
LTB	Quinclorac	L302	0.5	Trip Blank	<	0.5		ug/L	---	---	---	---	1.02	08/19/2018 09:57	08/21/2018 13:47	4014486
LTB	Siduron, Total	L302	0.5	Trip Blank	<	0.5		ug/L	---	---	---	---	1.02	08/19/2018 09:57	08/21/2018 13:47	4014486
LTB	Triadimefon	L302	0.5	Trip Blank	<	0.5		ug/L	---	---	---	---	1.02	08/19/2018 09:57	08/21/2018 13:47	4014486
LTB	Triadimenol	L302	0.5	Trip Blank	<	0.5		ug/L	---	---	---	---	1.02	08/19/2018 09:57	08/21/2018 13:47	4014486
LTB	Trifloxystrobin	L302	0.5	Trip Blank	<	0.5		ug/L	---	---	---	---	1.02	08/19/2018 09:57	08/21/2018 13:47	4014486
FS	IS-BDMC	L302	N/A	GW-4		136220.00	119616	ug/L	114	50 - 150	---	---	1.02	08/19/2018 09:57	08/21/2018 14:03	4014491
FS	IS-4-(4'-Bromophenyl)phenol	L302	N/A	GW-4		13862.00	12862	ug/L	108	50 - 150	---	---	1.02	08/19/2018 09:57	08/21/2018 14:03	4014491
FS	SS-Monuron	L302	N/A	GW-4		9.4604	10.0	ug/L	93	70 - 130	---	---	1.02	08/19/2018 09:57	08/21/2018 14:03	4014491
FS	Azoxystrobin	L302	0.5	GW-4	<	0.5		ug/L	---	---	---	---	1.02	08/19/2018 09:57	08/21/2018 14:03	4014491
FS	Bendiocarb	L302	0.5	GW-4	<	0.5		ug/L	---	---	---	---	1.02	08/19/2018 09:57	08/21/2018 14:03	4014491
FS	Bensulide	L302	0.5	GW-4	<	0.5		ug/L	---	---	---	---	1.02	08/19/2018 09:57	08/21/2018 14:03	4014491
FS	Bentazon	L302	0.5	GW-4	<	0.5		ug/L	---	---	---	---	1.02	08/19/2018 09:57	08/21/2018 14:03	4014491
FS	Bispyribac-sodium	L302	0.5	GW-4	<	0.5		ug/L	---	---	---	---	1.02	08/19/2018 09:57	08/21/2018 14:03	4014491
FS	Boscalid	L302	0.5	GW-4	<	0.5		ug/L	---	---	---	---	1.02	08/19/2018 09:57	08/21/2018 14:03	4014491
FS	Carbaryl	L302	0.5	GW-4	<	0.5		ug/L	---	---	---	---	1.02	08/19/2018 09:57	08/21/2018 14:03	4014491
FS	Carfentrazone-ethyl	L302	0.5	GW-4	<	0.5		ug/L	---	---	---	---	1.02	08/19/2018 09:57	08/21/2018 14:03	4014491
FS	Clopyralid	L302	0.5	GW-4	<	0.5		ug/L	---	---	---	---	1.02	08/19/2018 09:57	08/21/2018 14:03	4014491
FS	Clothianidin	L302	0.5	GW-4	<	0.5		ug/L	---	---	---	---	1.02	08/19/2018 09:57	08/21/2018 14:03	4014491

QC Summary Report (cont.)

Sample Type	Analyte	Method	MRL	Client ID	Result Flag	Amount	Target	Units	% Recovery	Recovery Limits	RPD	RPD Limit	Dil Factor	Extracted	Analyzed	EEA ID #
FS	Cyazofamid	L302	0.5	GW-4	<	0.5		ug/L	---	---	---	---	1.02	08/19/2018 09:57	08/21/2018 14:03	4014491
FS	Fenamiphos Sulfone	L302	0.5	GW-4	<	0.5		ug/L	---	---	---	---	1.02	08/19/2018 09:57	08/21/2018 14:03	4014491
FS	Fenamiphos Sulfoxide	L302	0.5	GW-4	<	0.5		ug/L	---	---	---	---	1.02	08/19/2018 09:57	08/21/2018 14:03	4014491
FS	Fludioxonil	L302	0.5	GW-4	<	0.5		ug/L	---	---	---	---	1.02	08/19/2018 09:57	08/21/2018 14:03	4014491
FS	Fluometuron	L302	0.5	GW-4	<	0.5		ug/L	---	---	---	---	1.02	08/19/2018 09:57	08/21/2018 14:03	4014491
FS	Halofenozide	L302	0.5	GW-4	<	0.5		ug/L	---	---	---	---	1.02	08/19/2018 09:57	08/21/2018 14:03	4014491
FS	Halosulfuron methyl	L302	0.5	GW-4	<	0.5		ug/L	---	---	---	---	1.02	08/19/2018 09:57	08/21/2018 14:03	4014491
FS	Imazapic	L302	0.5	GW-4	<	0.5		ug/L	---	---	---	---	1.02	08/19/2018 09:57	08/21/2018 14:03	4014491
FS	Imidacloprid	L302	0.5	GW-4	<	0.5		ug/L	---	---	---	---	1.02	08/19/2018 09:57	08/21/2018 14:03	4014491
FS	Metalaxyl/Metalaxyl-M (Mefenoxam)	L302	0.5	GW-4	<	0.5		ug/L	---	---	---	---	1.02	08/19/2018 09:57	08/21/2018 14:03	4014491
FS	Methoxyfenozide	L302	0.5	GW-4	<	0.5		ug/L	---	---	---	---	1.02	08/19/2018 09:57	08/21/2018 14:03	4014491
FS	Oryzalin	L302	0.5	GW-4	<	0.5		ug/L	---	---	---	---	1.02	08/19/2018 09:57	08/21/2018 14:03	4014491
FS	Paclobutrazol	L302	0.5	GW-4	<	0.5		ug/L	---	---	---	---	1.02	08/19/2018 09:57	08/21/2018 14:03	4014491
FS	Prodiamine	L302	0.5	GW-4	<	0.5		ug/L	---	---	---	---	1.02	08/19/2018 09:57	08/21/2018 14:03	4014491
FS	Pyraclostrobin	L302	0.5	GW-4	<	0.5		ug/L	---	---	---	---	1.02	08/19/2018 09:57	08/21/2018 14:03	4014491
FS	Quinlorac	L302	0.5	GW-4	<	0.5		ug/L	---	---	---	---	1.02	08/19/2018 09:57	08/21/2018 14:03	4014491
FS	Siduron, Total	L302	0.5	GW-4	<	0.5		ug/L	---	---	---	---	1.02	08/19/2018 09:57	08/21/2018 14:03	4014491
FS	Triadimefon	L302	0.5	GW-4	<	0.5		ug/L	---	---	---	---	1.02	08/19/2018 09:57	08/21/2018 14:03	4014491
FS	Triadimenol	L302	0.5	GW-4	<	0.5		ug/L	---	---	---	---	1.02	08/19/2018 09:57	08/21/2018 14:03	4014491
FS	Trifloxystrobin	L302	0.5	GW-4	<	0.5		ug/L	---	---	---	---	1.02	08/19/2018 09:57	08/21/2018 14:03	4014491
FS	IS-BDMC	L302	N/A	GW-3		135062.00	119616	ug/L	113	50 - 150	---	---	1.02	08/19/2018 09:57	08/21/2018 14:19	4014496
FS	IS-4-(4'-Bromophenyl)phenol	L302	N/A	GW-3		13895.90	12862	ug/L	108	50 - 150	---	---	1.02	08/19/2018 09:57	08/21/2018 14:19	4014496
FS	SS-Monuron	L302	N/A	GW-3		9.9122	10.0	ug/L	97	70 - 130	---	---	1.02	08/19/2018 09:57	08/21/2018 14:19	4014496
FS	Azoxystrobin	L302	0.5	GW-3	<	0.5		ug/L	---	---	---	---	1.02	08/19/2018 09:57	08/21/2018 14:19	4014496
FS	Bendiocarb	L302	0.5	GW-3	<	0.5		ug/L	---	---	---	---	1.02	08/19/2018 09:57	08/21/2018 14:19	4014496
FS	Bensulide	L302	0.5	GW-3	<	0.5		ug/L	---	---	---	---	1.02	08/19/2018 09:57	08/21/2018 14:19	4014496
FS	Bentazon	L302	0.5	GW-3	<	0.5		ug/L	---	---	---	---	1.02	08/19/2018 09:57	08/21/2018 14:19	4014496
FS	Bispyribac-sodium	L302	0.5	GW-3	<	0.5		ug/L	---	---	---	---	1.02	08/19/2018 09:57	08/21/2018 14:19	4014496
FS	Boscalid	L302	0.5	GW-3	<	0.5		ug/L	---	---	---	---	1.02	08/19/2018 09:57	08/21/2018 14:19	4014496
FS	Carbaryl	L302	0.5	GW-3	<	0.5		ug/L	---	---	---	---	1.02	08/19/2018 09:57	08/21/2018 14:19	4014496
FS	Carfentrazone-ethyl	L302	0.5	GW-3	<	0.5		ug/L	---	---	---	---	1.02	08/19/2018 09:57	08/21/2018 14:19	4014496
FS	Clopyralid	L302	0.5	GW-3	<	0.5		ug/L	---	---	---	---	1.02	08/19/2018 09:57	08/21/2018 14:19	4014496
FS	Clothianidin	L302	0.5	GW-3	<	0.5		ug/L	---	---	---	---	1.02	08/19/2018 09:57	08/21/2018 14:19	4014496
FS	Cyazofamid	L302	0.5	GW-3	<	0.5		ug/L	---	---	---	---	1.02	08/19/2018 09:57	08/21/2018 14:19	4014496
FS	Fenamiphos Sulfone	L302	0.5	GW-3	<	0.5		ug/L	---	---	---	---	1.02	08/19/2018 09:57	08/21/2018 14:19	4014496
FS	Fenamiphos Sulfoxide	L302	0.5	GW-3	<	0.5		ug/L	---	---	---	---	1.02	08/19/2018 09:57	08/21/2018 14:19	4014496
FS	Fludioxonil	L302	0.5	GW-3	<	0.5		ug/L	---	---	---	---	1.02	08/19/2018 09:57	08/21/2018 14:19	4014496
FS	Fluometuron	L302	0.5	GW-3	<	0.5		ug/L	---	---	---	---	1.02	08/19/2018 09:57	08/21/2018 14:19	4014496
FS	Halofenozide	L302	0.5	GW-3	<	0.5		ug/L	---	---	---	---	1.02	08/19/2018 09:57	08/21/2018 14:19	4014496
FS	Halosulfuron methyl	L302	0.5	GW-3	<	0.5		ug/L	---	---	---	---	1.02	08/19/2018 09:57	08/21/2018 14:19	4014496
FS	Imazapic	L302	0.5	GW-3	<	0.5		ug/L	---	---	---	---	1.02	08/19/2018 09:57	08/21/2018 14:19	4014496

QC Summary Report (cont.)

Sample Type	Analyte	Method	MRL	Client ID	Result Flag	Amount	Target	Units	% Recovery	Recovery Limits	RPD	RPD Limit	Dil Factor	Extracted	Analyzed	EEA ID #
FS	Imidacloprid	L302	0.5	GW-3	<	0.5		ug/L	---	---	---	---	1.02	08/19/2018 09:57	08/21/2018 14:19	4014496
FS	Metalaxyl/Metalaxyl-M (Mefenoxam)	L302	0.5	GW-3	<	0.5		ug/L	---	---	---	---	1.02	08/19/2018 09:57	08/21/2018 14:19	4014496
FS	Methoxyfenozide	L302	0.5	GW-3	<	0.5		ug/L	---	---	---	---	1.02	08/19/2018 09:57	08/21/2018 14:19	4014496
FS	Oryzalin	L302	0.5	GW-3	<	0.5		ug/L	---	---	---	---	1.02	08/19/2018 09:57	08/21/2018 14:19	4014496
FS	Paclobutrazol	L302	0.5	GW-3	<	0.5		ug/L	---	---	---	---	1.02	08/19/2018 09:57	08/21/2018 14:19	4014496
FS	Prodiamine	L302	0.5	GW-3	<	0.5		ug/L	---	---	---	---	1.02	08/19/2018 09:57	08/21/2018 14:19	4014496
FS	Pyraclostrobin	L302	0.5	GW-3	<	0.5		ug/L	---	---	---	---	1.02	08/19/2018 09:57	08/21/2018 14:19	4014496
FS	Quinlorac	L302	0.5	GW-3	<	0.5		ug/L	---	---	---	---	1.02	08/19/2018 09:57	08/21/2018 14:19	4014496
FS	Siduron, Total	L302	0.5	GW-3	<	0.5		ug/L	---	---	---	---	1.02	08/19/2018 09:57	08/21/2018 14:19	4014496
FS	Triadimefon	L302	0.5	GW-3	<	0.5		ug/L	---	---	---	---	1.02	08/19/2018 09:57	08/21/2018 14:19	4014496
FS	Triadimenol	L302	0.5	GW-3	<	0.5		ug/L	---	---	---	---	1.02	08/19/2018 09:57	08/21/2018 14:19	4014496
FS	Trifloxystrobin	L302	0.5	GW-3	<	0.5		ug/L	---	---	---	---	1.02	08/19/2018 09:57	08/21/2018 14:19	4014496
CCC	IS-BDMC	L302	N/A	---		116260.00	119616	ug/L	97	50 - 150	---	---	1.0	08/20/2018 15:30	08/21/2018 14:35	4028060
CCC	IS-4-(4'-Bromophenyl)phenol	L302	N/A	---		12042.20	12862	ug/L	94	50 - 150	---	---	1.0	08/20/2018 15:30	08/21/2018 14:35	4028060
CCC	SS-Monuron	L302	N/A	---		9.9892	10.0	ug/L	100	70 - 130	---	---	1.0	08/20/2018 15:30	08/21/2018 14:35	4028060
CCC	Azoxystrobin	L302	0.5	---		5.0453	5.0	ug/L	101	70 - 130	---	---	1.0	08/20/2018 15:30	08/21/2018 14:35	4028060
CCC	Bendiocarb	L302	0.5	---		4.5997	5.0	ug/L	92	70 - 130	---	---	1.0	08/20/2018 15:30	08/21/2018 14:35	4028060
CCC	Bensulide	L302	0.5	---		4.7254	5.0	ug/L	95	70 - 130	---	---	1.0	08/20/2018 15:30	08/21/2018 14:35	4028060
CCC	Bentazon	L302	0.5	---		5.2251	5.0	ug/L	105	70 - 130	---	---	1.0	08/20/2018 15:30	08/21/2018 14:35	4028060
CCC	Bispyribac-sodium	L302	0.5	---		4.5112	5.0	ug/L	90	70 - 130	---	---	1.0	08/20/2018 15:30	08/21/2018 14:35	4028060
CCC	Boscalid	L302	0.5	---		4.9834	5.0	ug/L	100	70 - 130	---	---	1.0	08/20/2018 15:30	08/21/2018 14:35	4028060
CCC	Carbaryl	L302	0.5	---		4.8749	5.0	ug/L	97	70 - 130	---	---	1.0	08/20/2018 15:30	08/21/2018 14:35	4028060
CCC	Carfentrazone-ethyl	L302	0.5	---		5.0601	5.0	ug/L	101	70 - 130	---	---	1.0	08/20/2018 15:30	08/21/2018 14:35	4028060
CCC	Clopyralid	L302	0.5	---		4.7848	5.0	ug/L	96	70 - 130	---	---	1.0	08/20/2018 15:30	08/21/2018 14:35	4028060
CCC	Clothianidin	L302	0.5	---		4.7658	5.0	ug/L	95	70 - 130	---	---	1.0	08/20/2018 15:30	08/21/2018 14:35	4028060
CCC	Cyazofamid	L302	0.5	---		4.9194	5.0	ug/L	98	70 - 130	---	---	1.0	08/20/2018 15:30	08/21/2018 14:35	4028060
CCC	Fenamiphos Sulfone	L302	0.5	---		4.9517	5.0	ug/L	99	70 - 130	---	---	1.0	08/20/2018 15:30	08/21/2018 14:35	4028060
CCC	Fenamiphos Sulfoxide	L302	0.5	---		4.7939	5.0	ug/L	96	70 - 130	---	---	1.0	08/20/2018 15:30	08/21/2018 14:35	4028060
CCC	Fludioxonil	L302	0.5	---		4.9542	5.0	ug/L	99	70 - 130	---	---	1.0	08/20/2018 15:30	08/21/2018 14:35	4028060
CCC	Fluometuron	L302	0.5	---		5.2901	5.0	ug/L	106	70 - 130	---	---	1.0	08/20/2018 15:30	08/21/2018 14:35	4028060
CCC	Halofenozide	L302	0.5	---		5.1334	5.0	ug/L	103	70 - 130	---	---	1.0	08/20/2018 15:30	08/21/2018 14:35	4028060
CCC	Halosulfuron methyl	L302	0.5	---		5.1634	5.0	ug/L	103	70 - 130	---	---	1.0	08/20/2018 15:30	08/21/2018 14:35	4028060
CCC	Imazapic	L302	0.5	---		4.9999	5.0	ug/L	100	70 - 130	---	---	1.0	08/20/2018 15:30	08/21/2018 14:35	4028060
CCC	Imidacloprid	L302	0.5	---		5.0868	5.0	ug/L	102	70 - 130	---	---	1.0	08/20/2018 15:30	08/21/2018 14:35	4028060
CCC	Metalaxyl/Metalaxyl-M (Mefenoxam)	L302	0.5	---		5.0315	5.0	ug/L	101	70 - 130	---	---	1.0	08/20/2018 15:30	08/21/2018 14:35	4028060
CCC	Methoxyfenozide	L302	0.5	---		5.1917	5.0	ug/L	104	70 - 130	---	---	1.0	08/20/2018 15:30	08/21/2018 14:35	4028060
CCC	Oryzalin	L302	0.5	---		5.4994	5.0	ug/L	110	70 - 130	---	---	1.0	08/20/2018 15:30	08/21/2018 14:35	4028060
CCC	Paclobutrazol	L302	0.5	---		4.9170	5.0	ug/L	98	70 - 130	---	---	1.0	08/20/2018 15:30	08/21/2018 14:35	4028060
CCC	Prodiamine	L302	0.5	---		4.8170	5.0	ug/L	96	70 - 130	---	---	1.0	08/20/2018 15:30	08/21/2018 14:35	4028060
CCC	Pyraclostrobin	L302	0.5	---		4.9634	5.0	ug/L	99	70 - 130	---	---	1.0	08/20/2018 15:30	08/21/2018 14:35	4028060
CCC	Quinlorac	L302	0.5	---		5.0231	5.0	ug/L	100	70 - 130	---	---	1.0	08/20/2018 15:30	08/21/2018 14:35	4028060

QC Summary Report (cont.)

Sample Type	Analyte	Method	MRL	Client ID	Result Flag	Amount	Target	Units	% Recovery	Recovery Limits	RPD	RPD Limit	Dil Factor	Extracted	Analyzed	EEA ID #
CCC	Siduron, Total	L302	0.5	---		5.0128	5.0	ug/L	100	70 - 130	---	---	1.0	08/20/2018 15:30	08/21/2018 14:35	4028060
CCC	Triadimefon	L302	0.5	---		4.9823	5.0	ug/L	100	70 - 130	---	---	1.0	08/20/2018 15:30	08/21/2018 14:35	4028060
CCC	Triadimenol	L302	0.5	---		4.8726	5.0	ug/L	97	70 - 130	---	---	1.0	08/20/2018 15:30	08/21/2018 14:35	4028060
CCC	Trifloxystrobin	L302	0.5	---		4.8667	5.0	ug/L	97	70 - 130	---	---	1.0	08/20/2018 15:30	08/21/2018 14:35	4028060

Eurofins Eaton Analytical Run Log

Run ID: **247248** Method: **L305**

<u>Type</u>	<u>Sample Id</u>	<u>Sample Site</u>	<u>Matrix</u>	<u>Instrument ID</u>	<u>Analysis Date</u>	<u>Calibration File</u>
ICL	4016495		RW	DQ	08/10/2018 11:17	081018L305a.mdb
ICS	4016496		RW	DQ	08/10/2018 11:27	081018L305a.mdb
ICS	4016497		RW	DQ	08/10/2018 11:36	081018L305a.mdb
ICS	4016498		RW	DQ	08/10/2018 11:45	081018L305a.mdb
ICS	4016499		RW	DQ	08/10/2018 11:55	081018L305a.mdb
ICS	4016500		RW	DQ	08/10/2018 12:04	081018L305a.mdb
ICS	4016501		RW	DQ	08/10/2018 12:14	081018L305a.mdb
ICS	4016502		RW	DQ	08/10/2018 12:23	081018L305a.mdb
LMB	4016503		RW	DQ	08/10/2018 12:42	081018L305a.mdb
FS	4014475	DS-1	SW	DQ	08/10/2018 12:51	081018L305a.mdb
FS	4014480	GW-1R	GW	DQ	08/10/2018 13:01	081018L305a.mdb
LTB	4014485	Trip Blank	RW	DQ	08/10/2018 13:10	081018L305a.mdb
FS	4014490	GW-4	GW	DQ	08/10/2018 13:20	081018L305a.mdb
FS	4014495	GW-3	GW	DQ	08/10/2018 13:29	081018L305a.mdb
MS	4016517	GW-3	GW	DQ	08/10/2018 13:38	081018L305a.mdb
MSD	4016518	GW-3	GW	DQ	08/10/2018 13:48	081018L305a.mdb
CCC	4016506		RW	DQ	08/10/2018 13:57	081018L305a.mdb

QC Summary Report

Sample Type	Analyte	Method	MRL	Client ID	Result Flag	Amount	Target	Units	% Recovery	Recovery Limits	RPD	RPD Limit	Dil Factor	Extracted	Analyzed	EEA ID #
ICL	IS-Atrazine-d5	L305	N/A	---		488965	509829	ug/L	96	50 - 150	---	---	1.0	---	08/10/2018 11:17	4016495
ICL	Chlorantraniliprole	L305	N/A	---		0.0497	0.05	ug/L	99	50 - 150	---	---	1.0	---	08/10/2018 11:17	4016495
ICL	Foramsulfuron	L305	N/A	---		0.0516	0.05	ug/L	103	50 - 150	---	---	1.0	---	08/10/2018 11:17	4016495
ICL	Mesotrione	L305	N/A	---		1.1827	1.0	ug/L	118	50 - 150	---	---	1.0	---	08/10/2018 11:17	4016495
ICL	Sulfosulfuron	L305	N/A	---		0.0990	0.1	ug/L	99	50 - 150	---	---	1.0	---	08/10/2018 11:17	4016495
ICL	Trifloxysulfuron	L305	N/A	---		0.0095	0.01	ug/L	95	50 - 150	---	---	1.0	---	08/10/2018 11:17	4016495
ICS	IS-Atrazine-d5	L305	N/A	---		513690	509829	ug/L	101	50 - 150	---	---	1.0	---	08/10/2018 11:27	4016496
ICS	Chlorantraniliprole	L305	N/A	---		0.0989	0.1	ug/L	99	70 - 130	---	---	1.0	---	08/10/2018 11:27	4016496
ICS	Foramsulfuron	L305	N/A	---		0.1061	0.1	ug/L	106	70 - 130	---	---	1.0	---	08/10/2018 11:27	4016496
ICS	Mesotrione	L305	N/A	---		1.8577	2.0	ug/L	93	70 - 130	---	---	1.0	---	08/10/2018 11:27	4016496
ICS	Sulfosulfuron	L305	N/A	---		0.2114	0.2	ug/L	106	70 - 130	---	---	1.0	---	08/10/2018 11:27	4016496
ICS	Trifloxysulfuron	L305	N/A	---		0.0205	0.02	ug/L	103	70 - 130	---	---	1.0	---	08/10/2018 11:27	4016496
ICS	IS-Atrazine-d5	L305	N/A	---		515155	509829	ug/L	101	50 - 150	---	---	1.0	---	08/10/2018 11:36	4016497
ICS	Chlorantraniliprole	L305	N/A	---		0.2530	0.25	ug/L	101	70 - 130	---	---	1.0	---	08/10/2018 11:36	4016497
ICS	Foramsulfuron	L305	N/A	---		0.2195	0.25	ug/L	88	70 - 130	---	---	1.0	---	08/10/2018 11:36	4016497
ICS	Mesotrione	L305	N/A	---		4.3189	5.0	ug/L	86	70 - 130	---	---	1.0	---	08/10/2018 11:36	4016497
ICS	Sulfosulfuron	L305	N/A	---		0.4589	0.5	ug/L	92	70 - 130	---	---	1.0	---	08/10/2018 11:36	4016497
ICS	Trifloxysulfuron	L305	N/A	---		0.0504	0.05	ug/L	101	70 - 130	---	---	1.0	---	08/10/2018 11:36	4016497
ICS	IS-Atrazine-d5	L305	N/A	---		521226	509829	ug/L	102	50 - 150	---	---	1.0	---	08/10/2018 11:45	4016498
ICS	Chlorantraniliprole	L305	N/A	---		0.5027	0.5	ug/L	101	70 - 130	---	---	1.0	---	08/10/2018 11:45	4016498
ICS	Foramsulfuron	L305	N/A	---		0.4275	0.5	ug/L	86	70 - 130	---	---	1.0	---	08/10/2018 11:45	4016498
ICS	Mesotrione	L305	N/A	---		7.6333	10.0	ug/L	76	70 - 130	---	---	1.0	---	08/10/2018 11:45	4016498
ICS	Sulfosulfuron	L305	N/A	---		0.9372	1.0	ug/L	94	70 - 130	---	---	1.0	---	08/10/2018 11:45	4016498
ICS	Trifloxysulfuron	L305	N/A	---		0.0921	0.1	ug/L	92	70 - 130	---	---	1.0	---	08/10/2018 11:45	4016498
ICS	IS-Atrazine-d5	L305	N/A	---		513823	509829	ug/L	101	50 - 150	---	---	1.0	---	08/10/2018 11:55	4016499
ICS	Chlorantraniliprole	L305	N/A	---		1.0048	1.0	ug/L	100	70 - 130	---	---	1.0	---	08/10/2018 11:55	4016499
ICS	Foramsulfuron	L305	N/A	---		1.2297	1.0	ug/L	123	70 - 130	---	---	1.0	---	08/10/2018 11:55	4016499
ICS	Mesotrione	L305	N/A	---		24.4704	20.0	ug/L	122	70 - 130	---	---	1.0	---	08/10/2018 11:55	4016499
ICS	Sulfosulfuron	L305	N/A	---		2.2841	2.0	ug/L	114	70 - 130	---	---	1.0	---	08/10/2018 11:55	4016499
ICS	Trifloxysulfuron	L305	N/A	---		0.2270	0.2	ug/L	113	70 - 130	---	---	1.0	---	08/10/2018 11:55	4016499
ICS	IS-Atrazine-d5	L305	N/A	---		512017	509829	ug/L	100	50 - 150	---	---	1.0	---	08/10/2018 12:04	4016500
ICS	Chlorantraniliprole	L305	N/A	---		2.4871	2.5	ug/L	99	70 - 130	---	---	1.0	---	08/10/2018 12:04	4016500
ICS	Foramsulfuron	L305	N/A	---		2.4108	2.5	ug/L	96	70 - 130	---	---	1.0	---	08/10/2018 12:04	4016500
ICS	Mesotrione	L305	N/A	---		50.9296	50.0	ug/L	102	70 - 130	---	---	1.0	---	08/10/2018 12:04	4016500
ICS	Sulfosulfuron	L305	N/A	---		4.7888	5.0	ug/L	96	70 - 130	---	---	1.0	---	08/10/2018 12:04	4016500
ICS	Trifloxysulfuron	L305	N/A	---		0.4883	0.5	ug/L	98	70 - 130	---	---	1.0	---	08/10/2018 12:04	4016500
ICS	IS-Atrazine-d5	L305	N/A	---		501430	509829	ug/L	98	50 - 150	---	---	1.0	---	08/10/2018 12:14	4016501
ICS	Chlorantraniliprole	L305	N/A	---		3.7454	3.75	ug/L	100	70 - 130	---	---	1.0	---	08/10/2018 12:14	4016501
ICS	Foramsulfuron	L305	N/A	---		3.5624	3.75	ug/L	95	70 - 130	---	---	1.0	---	08/10/2018 12:14	4016501
ICS	Mesotrione	L305	N/A	---		69.7622	75.0	ug/L	93	70 - 130	---	---	1.0	---	08/10/2018 12:14	4016501

QC Summary Report (cont.)

Sample Type	Analyte	Method	MRL	Client ID	Result Flag	Amount	Target	Units	% Recovery	Recovery Limits	RPD	RPD Limit	Dil Factor	Extracted	Analyzed	EEA ID #
ICS	Sulfosulfuron	L305	N/A	---		7.3831	7.5	ug/L	98	70 - 130	---	---	1.0	---	08/10/2018 12:14	4016501
ICS	Trifloxysulfuron	L305	N/A	---		0.7182	0.75	ug/L	96	70 - 130	---	---	1.0	---	08/10/2018 12:14	4016501
ICS	IS-Atrazine-d5	L305	N/A	---		512329	509829	ug/L	100	50 - 150	---	---	1.0	---	08/10/2018 12:23	4016502
ICS	Chlorantraniliprole	L305	N/A	---		5.0084	5.0	ug/L	100	70 - 130	---	---	1.0	---	08/10/2018 12:23	4016502
ICS	Foramsulfuron	L305	N/A	---		5.1412	5.0	ug/L	103	70 - 130	---	---	1.0	---	08/10/2018 12:23	4016502
ICS	Mesotrione	L305	N/A	---		102.8550	100	ug/L	103	70 - 130	---	---	1.0	---	08/10/2018 12:23	4016502
ICS	Sulfosulfuron	L305	N/A	---		10.1374	10.0	ug/L	101	70 - 130	---	---	1.0	---	08/10/2018 12:23	4016502
ICS	Trifloxysulfuron	L305	N/A	---		1.0240	1.0	ug/L	102	70 - 130	---	---	1.0	---	08/10/2018 12:23	4016502
LMB	IS-Atrazine-d5	L305	N/A	---		514012	509829	ug/L	101	50 - 150	---	---	1.111	---	08/10/2018 12:42	4016503
LMB	Chlorantraniliprole	L305	0.05	---	<	0.06		ug/L	---	---	---	---	1.111	---	08/10/2018 12:42	4016503
LMB	Foramsulfuron	L305	0.05	---	<	0.06		ug/L	---	---	---	---	1.111	---	08/10/2018 12:42	4016503
LMB	Mesotrione	L305	1.0	---	<	1.1		ug/L	---	---	---	---	1.111	---	08/10/2018 12:42	4016503
LMB	Sulfosulfuron	L305	0.1	---	<	0.1		ug/L	---	---	---	---	1.111	---	08/10/2018 12:42	4016503
LMB	Trifloxysulfuron	L305	0.01	---	<	0.01		ug/L	---	---	---	---	1.111	---	08/10/2018 12:42	4016503
FS	IS-Atrazine-d5	L305	N/A	DS-1		518938	509829	ug/L	102	50 - 150	---	---	1.111	---	08/10/2018 12:51	4014475
FS	Chlorantraniliprole	L305	0.05	DS-1	<	0.06		ug/L	---	---	---	---	1.111	---	08/10/2018 12:51	4014475
FS	Foramsulfuron	L305	0.05	DS-1	<	0.06		ug/L	---	---	---	---	1.111	---	08/10/2018 12:51	4014475
FS	Mesotrione	L305	1.0	DS-1	<	1.1		ug/L	---	---	---	---	1.111	---	08/10/2018 12:51	4014475
FS	Sulfosulfuron	L305	0.1	DS-1	<	0.1		ug/L	---	---	---	---	1.111	---	08/10/2018 12:51	4014475
FS	Trifloxysulfuron	L305	0.01	DS-1	<	0.01		ug/L	---	---	---	---	1.111	---	08/10/2018 12:51	4014475
FS	IS-Atrazine-d5	L305	N/A	GW-1R		534694	509829	ug/L	105	50 - 150	---	---	1.111	---	08/10/2018 13:01	4014480
FS	Chlorantraniliprole	L305	0.05	GW-1R		0.34		ug/L	---	---	---	---	1.111	---	08/10/2018 13:01	4014480
FS	Foramsulfuron	L305	0.05	GW-1R	<	0.06		ug/L	---	---	---	---	1.111	---	08/10/2018 13:01	4014480
FS	Mesotrione	L305	1.0	GW-1R	<	1.1		ug/L	---	---	---	---	1.111	---	08/10/2018 13:01	4014480
FS	Sulfosulfuron	L305	0.1	GW-1R	<	0.1		ug/L	---	---	---	---	1.111	---	08/10/2018 13:01	4014480
FS	Trifloxysulfuron	L305	0.01	GW-1R	<	0.01		ug/L	---	---	---	---	1.111	---	08/10/2018 13:01	4014480
LTB	IS-Atrazine-d5	L305	N/A	Trip Blank		543201	509829	ug/L	107	50 - 150	---	---	1.111	---	08/10/2018 13:10	4014485
LTB	Chlorantraniliprole	L305	0.05	Trip Blank	<	0.06		ug/L	---	---	---	---	1.111	---	08/10/2018 13:10	4014485
LTB	Foramsulfuron	L305	0.05	Trip Blank	<	0.06		ug/L	---	---	---	---	1.111	---	08/10/2018 13:10	4014485
LTB	Mesotrione	L305	1.0	Trip Blank	<	1.1		ug/L	---	---	---	---	1.111	---	08/10/2018 13:10	4014485
LTB	Sulfosulfuron	L305	0.1	Trip Blank	<	0.1		ug/L	---	---	---	---	1.111	---	08/10/2018 13:10	4014485
LTB	Trifloxysulfuron	L305	0.01	Trip Blank	<	0.01		ug/L	---	---	---	---	1.111	---	08/10/2018 13:10	4014485
FS	IS-Atrazine-d5	L305	N/A	GW-4		537991	509829	ug/L	106	50 - 150	---	---	1.111	---	08/10/2018 13:20	4014490
FS	Chlorantraniliprole	L305	0.05	GW-4		0.13		ug/L	---	---	---	---	1.111	---	08/10/2018 13:20	4014490
FS	Foramsulfuron	L305	0.05	GW-4	<	0.06		ug/L	---	---	---	---	1.111	---	08/10/2018 13:20	4014490
FS	Mesotrione	L305	1.0	GW-4	<	1.1		ug/L	---	---	---	---	1.111	---	08/10/2018 13:20	4014490
FS	Sulfosulfuron	L305	0.1	GW-4	<	0.1		ug/L	---	---	---	---	1.111	---	08/10/2018 13:20	4014490
FS	Trifloxysulfuron	L305	0.01	GW-4	<	0.01		ug/L	---	---	---	---	1.111	---	08/10/2018 13:20	4014490
FS	IS-Atrazine-d5	L305	N/A	GW-3		540606	509829	ug/L	106	50 - 150	---	---	1.111	---	08/10/2018 13:29	4014495
FS	Chlorantraniliprole	L305	0.05	GW-3		0.07		ug/L	---	---	---	---	1.111	---	08/10/2018 13:29	4014495
FS	Foramsulfuron	L305	0.05	GW-3	<	0.06		ug/L	---	---	---	---	1.111	---	08/10/2018 13:29	4014495

QC Summary Report (cont.)

Sample Type	Analyte	Method	MRL	Client ID	Result Flag	Amount	Target	Units	% Recovery	Recovery Limits	RPD	RPD Limit	Dil Factor	Extracted	Analyzed	EEA ID #
FS	Mesotrione	L305	1.0	GW-3	<	1.1		ug/L	---	---	---	---	1.111	---	08/10/2018 13:29	4014495
FS	Sulfosulfuron	L305	0.1	GW-3	<	0.1		ug/L	---	---	---	---	1.111	---	08/10/2018 13:29	4014495
FS	Trifloxysulfuron	L305	0.01	GW-3	<	0.01		ug/L	---	---	---	---	1.111	---	08/10/2018 13:29	4014495
MS	IS-Atrazine-d5	L305	N/A	GW-3		559081	509829	ug/L	110	50 - 150	---	---	1.0	---	08/10/2018 13:38	4016517
MS	Chlorantraniliprole	L305	0.05	GW-3		0.5849	0.574345	ug/L	102	70 - 130	---	---	1.0	---	08/10/2018 13:38	4016517
MS	Foramsulfuron	L305	0.05	GW-3		0.4606	0.5	ug/L	92	50 - 150	---	---	1.0	---	08/10/2018 13:38	4016517
MS	Mesotrione	L305	1.0	GW-3		7.8829	10.0	ug/L	79	50 - 150	---	---	1.0	---	08/10/2018 13:38	4016517
MS	Sulfosulfuron	L305	0.1	GW-3		0.9344	1.0	ug/L	93	50 - 150	---	---	1.0	---	08/10/2018 13:38	4016517
MS	Trifloxysulfuron	L305	0.01	GW-3		0.0860	0.1	ug/L	86	70 - 130	---	---	1.0	---	08/10/2018 13:38	4016517
MSD	IS-Atrazine-d5	L305	N/A	GW-3		554444	509829	ug/L	109	50 - 150	---	---	1.0	---	08/10/2018 13:48	4016518
MSD	Chlorantraniliprole	L305	0.05	GW-3		0.5726	0.574345	ug/L	100	70 - 130	2.1	30	1.0	---	08/10/2018 13:48	4016518
MSD	Foramsulfuron	L305	0.05	GW-3		0.4645	0.5	ug/L	93	50 - 150	0.8	30	1.0	---	08/10/2018 13:48	4016518
MSD	Mesotrione	L305	1.0	GW-3		8.5850	10.0	ug/L	86	50 - 150	8.5	30	1.0	---	08/10/2018 13:48	4016518
MSD	Sulfosulfuron	L305	0.1	GW-3		0.9075	1.0	ug/L	91	50 - 150	2.9	30	1.0	---	08/10/2018 13:48	4016518
MSD	Trifloxysulfuron	L305	0.01	GW-3		0.0941	0.1	ug/L	94	70 - 130	9.0	30	1.0	---	08/10/2018 13:48	4016518
CCC	IS-Atrazine-d5	L305	N/A	---		526518	509829	ug/L	103	50 - 150	---	---	1.0	---	08/10/2018 13:57	4016506
CCC	Chlorantraniliprole	L305	0.05	---		0.5040	0.5	ug/L	101	70 - 130	---	---	1.0	---	08/10/2018 13:57	4016506
CCC	Foramsulfuron	L305	0.05	---		0.4357	0.5	ug/L	87	50 - 150	---	---	1.0	---	08/10/2018 13:57	4016506
CCC	Mesotrione	L305	1.0	---		7.7856	10.0	ug/L	78	50 - 150	---	---	1.0	---	08/10/2018 13:57	4016506
CCC	Sulfosulfuron	L305	0.1	---		0.8848	1.0	ug/L	88	50 - 150	---	---	1.0	---	08/10/2018 13:57	4016506
CCC	Trifloxysulfuron	L305	0.01	---		0.0910	0.1	ug/L	91	70 - 130	---	---	1.0	---	08/10/2018 13:57	4016506

Eurofins Eaton Analytical Run Log

Run ID: **248549** Method: **S150**

<u>Type</u>	<u>Sample Id</u>	<u>Sample Site</u>	<u>Matrix</u>	<u>Instrument ID</u>	<u>Analysis Date</u>	<u>Calibration File</u>
CCC	4025537		OS	DN	09/12/2018 13:49	S150-DN-031516.mth
CCC	4025538		OS	DN	09/12/2018 14:19	S150-DN-031516.mth
LFB	4025535		RW	DN	09/12/2018 15:21	S150-DN-031516.mth
LFB	4025536		RW	DN	09/12/2018 16:53	S150-DN-031516.mth
LMB	4025534		RW	DN	09/12/2018 17:54	S150-DN-031516.mth
FS	4014478	DS-1	SW	DN	09/12/2018 18:25	S150-DN-031516.mth
FS	4014483	GW-1R	GW	DN	09/12/2018 18:56	S150-DN-031516.mth
LTB	4014488	Trip Blank	RW	DN	09/12/2018 19:26	S150-DN-031516.mth
FS	4014493	GW-4	GW	DN	09/12/2018 19:57	S150-DN-031516.mth
FS	4014498	GW-3	GW	DN	09/12/2018 20:27	S150-DN-031516.mth

QC Summary Report

Sample Type	Analyte	Method	MRL	Client ID	Result Flag	Amount	Target	Units	% Recovery	Recovery Limits	RPD	RPD Limit	Dil Factor	Extracted	Analyzed	EEA ID #
CCC	IS-Acenaphthene-d10	S150	N/A	---		927024	876286	ug/L	106	50 - 150	---	---	1.0	08/17/2018 08:21	09/12/2018 13:49	4025537
CCC	IS-Chrysene-d12	S150	N/A	---		652123	626792	ug/L	104	50 - 150	---	---	1.0	08/17/2018 08:21	09/12/2018 13:49	4025537
CCC	IS-Phenanthrene-d10	S150	N/A	---		810893	744704	ug/L	109	50 - 150	---	---	1.0	08/17/2018 08:21	09/12/2018 13:49	4025537
CCC	SS-Triphenylphosphate	S150	N/A	---		5.3090	5.0	ug/L	106	70 - 130	---	---	1.0	08/17/2018 08:21	09/12/2018 13:49	4025537
CCC	Acetochlor	S150	0.1	---		5.2770	5.0	ug/L	106	74 - 125	---	---	1.0	08/17/2018 08:21	09/12/2018 13:49	4025537
CCC	Alachlor	S150	0.1	---		5.2320	5.0	ug/L	105	80 - 114	---	---	1.0	08/17/2018 08:21	09/12/2018 13:49	4025537
CCC	Aldrin	S150	0.1	---		5.2730	5.0	ug/L	105	79 - 113	---	---	1.0	08/17/2018 08:21	09/12/2018 13:49	4025537
CCC	alpha-Hexachlorocyclohexane	S150	0.1	---		5.2500	5.0	ug/L	105	76 - 116	---	---	1.0	08/17/2018 08:21	09/12/2018 13:49	4025537
CCC	beta-BHC	S150	0.1	---		5.2550	5.0	ug/L	105	75 - 120	---	---	1.0	08/17/2018 08:21	09/12/2018 13:49	4025537
CCC	delta-BHC	S150	0.1	---		5.1270	5.0	ug/L	103	63 - 117	---	---	1.0	08/17/2018 08:21	09/12/2018 13:49	4025537
CCC	Bifenthrin	S150	2.0	---		5.3310	5.0	ug/L	107	74 - 125	---	---	1.0	08/17/2018 08:21	09/12/2018 13:49	4025537
CCC	Butylate	S150	0.1	---		4.6030	5.0	ug/L	92	76 - 120	---	---	1.0	08/17/2018 08:21	09/12/2018 13:49	4025537
CCC	Chloroneb	S150	0.1	---		4.7590	5.0	ug/L	95	76 - 124	---	---	1.0	08/17/2018 08:21	09/12/2018 13:49	4025537
CCC	Chlorpyrifos methyl	S150	0.1	---		4.3780	5.0	ug/L	88	82 - 119	---	---	1.0	08/17/2018 08:21	09/12/2018 13:49	4025537
CCC	Cyanazine	S150	0.1	---		5.2700	5.0	ug/L	105	72 - 139	---	---	1.0	08/17/2018 08:21	09/12/2018 13:49	4025537
CCC	lambda-Cyhalothrin	S150	0.1	---		6.0140	5.0	ug/L	120	83 - 134	---	---	1.0	08/17/2018 08:21	09/12/2018 13:49	4025537
CCC	Cypermethrin (zeta)	S150	0.5	---		5.9060	5.0	ug/L	118	62 - 178	---	---	1.0	08/17/2018 08:21	09/12/2018 13:49	4025537
CCC	4,4'-DDE	S150	0.1	---		5.7010	5.0	ug/L	114	73 - 120	---	---	1.0	08/17/2018 08:21	09/12/2018 13:49	4025537
CCC	Desisopropylatrazine	S150	0.1	---		4.7740	5.0	ug/L	95	52 - 172	---	---	1.0	08/17/2018 08:21	09/12/2018 13:49	4025537
CCC	Diphenamid	S150	0.1	---		5.2340	5.0	ug/L	105	79 - 119	---	---	1.0	08/17/2018 08:21	09/12/2018 13:49	4025537
CCC	Endosulfan I	S150	0.1	---		5.3000	5.0	ug/L	106	73 - 124	---	---	1.0	08/17/2018 08:21	09/12/2018 13:49	4025537
CCC	Endosulfan II	S150	0.1	---		5.7060	5.0	ug/L	114	77 - 117	---	---	1.0	08/17/2018 08:21	09/12/2018 13:49	4025537
CCC	Endrin	S150	0.1	---		5.9130	5.0	ug/L	118	79 - 133	---	---	1.0	08/17/2018 08:21	09/12/2018 13:49	4025537
CCC	EPTC	S150	0.1	---		4.4930	5.0	ug/L	90	75 - 121	---	---	1.0	08/17/2018 08:21	09/12/2018 13:49	4025537
CCC	Ethofumesate	S150	0.1	---		4.7220	5.0	ug/L	94	78 - 123	---	---	1.0	08/17/2018 08:21	09/12/2018 13:49	4025537
CCC	Ethoprop	S150	0.1	---		4.5280	5.0	ug/L	91	70 - 128	---	---	1.0	08/17/2018 08:21	09/12/2018 13:49	4025537
CCC	Fenoxaprop-P-ethyl	S150	0.5	---		5.5980	5.0	ug/L	112	45 - 193	---	---	1.0	08/17/2018 08:21	09/12/2018 13:49	4025537
CCC	Fluazifop-butyl	S150	0.1	---		5.2720	5.0	ug/L	105	73 - 134	---	---	1.0	08/17/2018 08:21	09/12/2018 13:49	4025537
CCC	Flumioxazin	S150	0.5	---		4.6290	5.0	ug/L	93	19 - 232	---	---	1.0	08/17/2018 08:21	09/12/2018 13:49	4025537
CCC	Flurprimidol	S150	0.1	---		4.5020	5.0	ug/L	90	77 - 114	---	---	1.0	08/17/2018 08:21	09/12/2018 13:49	4025537
CCC	Flutolanil	S150	0.1	---		5.3120	5.0	ug/L	106	82 - 128	---	---	1.0	08/17/2018 08:21	09/12/2018 13:49	4025537
CCC	Fluvalinate	S150	2.0	---		6.1210	5.0	ug/L	122	65 - 166	---	---	1.0	08/17/2018 08:21	09/12/2018 13:49	4025537
CCC	Heptachlor epoxide	S150	0.1	---		5.3450	5.0	ug/L	107	79 - 113	---	---	1.0	08/17/2018 08:21	09/12/2018 13:49	4025537
CCC	Imiprothrin	S150	0.5	---		4.3800	5.0	ug/L	88	37 - 191	---	---	1.0	08/17/2018 08:21	09/12/2018 13:49	4025537
CCC	Indoxacarb	S150	0.5	---		6.2900	5.0	ug/L	126	53 - 155	---	---	1.0	08/17/2018 08:21	09/12/2018 13:49	4025537
CCC	Iprodione	S150	0.1	---		8.1780	5.0	ug/L	164	61 - 181	---	---	1.0	08/17/2018 08:21	09/12/2018 13:49	4025537
CCC	Isofenphos	S150	0.1	---		4.7240	5.0	ug/L	94	74 - 132	---	---	1.0	08/17/2018 08:21	09/12/2018 13:49	4025537
CCC	Isoxaben	S150	0.5	---		7.2840	5.0	ug/L	146	1 - 274	---	---	1.0	08/17/2018 08:21	09/12/2018 13:49	4025537
CCC	Napropamide	S150	0.1	---		5.4700	5.0	ug/L	109	70 - 127	---	---	1.0	08/17/2018 08:21	09/12/2018 13:49	4025537
CCC	Norflurazon	S150	0.1	---		4.8540	5.0	ug/L	97	78 - 140	---	---	1.0	08/17/2018 08:21	09/12/2018 13:49	4025537

QC Summary Report (cont.)

Sample Type	Analyte	Method	MRL	Client ID	Result Flag	Amount	Target	Units	% Recovery	Recovery Limits	RPD	RPD Limit	Dil Factor	Extracted	Analyzed	EEA ID #
CCC	Oxyfluorfen	S150	0.1	---		4.6090	5.0	ug/L	92	32 - 186	---	---	1.0	08/17/2018 08:21	09/12/2018 13:49	4025537
CCC	Pebulate	S150	0.1	---		4.7060	5.0	ug/L	94	70 - 131	---	---	1.0	08/17/2018 08:21	09/12/2018 13:49	4025537
CCC	cis-Permethrin	S150	1.0	---		5.2300	5.0	ug/L	105	80 - 127	---	---	1.0	08/17/2018 08:21	09/12/2018 13:49	4025537
CCC	trans-Permethrin	S150	1.0	---		5.2360	5.0	ug/L	105	79 - 126	---	---	1.0	08/17/2018 08:21	09/12/2018 13:49	4025537
CCC	Phenothrin	S150	0.5	---		5.0850	5.0	ug/L	102	73 - 136	---	---	1.0	08/17/2018 08:21	09/12/2018 13:49	4025537
CCC	Primiphos-ethyl	S150	0.5	---		4.3030	5.0	ug/L	86	77 - 134	---	---	1.0	08/17/2018 08:21	09/12/2018 13:49	4025537
CCC	Profluralin	S150	0.1	---		5.6410	5.0	ug/L	113	62 - 156	---	---	1.0	08/17/2018 08:21	09/12/2018 13:49	4025537
CCC	Prometryn	S150	0.1	---		4.6230	5.0	ug/L	92	75 - 118	---	---	1.0	08/17/2018 08:21	09/12/2018 13:49	4025537
CCC	Pronamide	S150	0.1	---		4.5620	5.0	ug/L	91	77 - 122	---	---	1.0	08/17/2018 08:21	09/12/2018 13:49	4025537
CCC	Propachlor	S150	0.1	---		5.0380	5.0	ug/L	101	77 - 121	---	---	1.0	08/17/2018 08:21	09/12/2018 13:49	4025537
CCC	Propiconazole isomer a	S150	0.1	---		2.1120	1.95	ug/L	108	59 - 166	---	---	1.0	08/17/2018 08:21	09/12/2018 13:49	4025537
CCC	Propiconazole isomer b	S150	0.1	---		3.6320	3.05	ug/L	119	75 - 132	---	---	1.0	08/17/2018 08:21	09/12/2018 13:49	4025537
CCC	Simazine	S150	0.1	---		4.4990	5.0	ug/L	90	76 - 120	---	---	1.0	08/17/2018 08:21	09/12/2018 13:49	4025537
CCC	S-Metolachlor	S150	0.5	---		4.7520	5.0	ug/L	95	72 - 139	---	---	1.0	08/17/2018 08:21	09/12/2018 13:49	4025537
CCC	Sulfentrazone	S150	0.5	---		7.3220	5.0	ug/L	146	48 - 229	---	---	1.0	08/17/2018 08:21	09/12/2018 13:49	4025537
CCC	Tebuconazole	S150	0.5	---		5.1490	5.0	ug/L	103	69 - 150	---	---	1.0	08/17/2018 08:21	09/12/2018 13:49	4025537
CCC	Tebupirimfos	S150	0.5	---		5.0520	5.0	ug/L	101	77 - 126	---	---	1.0	08/17/2018 08:21	09/12/2018 13:49	4025537
CCC	Terbacil	S150	0.1	---		5.0570	5.0	ug/L	101	65 - 179	---	---	1.0	08/17/2018 08:21	09/12/2018 13:49	4025537
CCC	Terbufos	S150	0.5	---		3.7700	5.0	ug/L	75	54 - 157	---	---	1.0	08/17/2018 08:21	09/12/2018 13:49	4025537
CCC	Tetraconazole	S150	0.5	---		4.7470	5.0	ug/L	95	58 - 154	---	---	1.0	08/17/2018 08:21	09/12/2018 13:49	4025537
CCC	Thiabendazole	S150	0.5	---		4.1330	5.0	ug/L	83	55 - 161	---	---	1.0	08/17/2018 08:21	09/12/2018 13:49	4025537
CCC	Trifluralin	S150	0.1	---		4.6510	5.0	ug/L	93	59 - 139	---	---	1.0	08/17/2018 08:21	09/12/2018 13:49	4025537
CCC	Trinexapac-ethyl	S150	1.0	---		6.5170	5.0	ug/L	130	61 - 183	---	---	1.0	08/17/2018 08:21	09/12/2018 13:49	4025537
CCC	IS-Acenaphthene-d10	S150	N/A	---		954997	876286	ug/L	109	50 - 150	---	---	1.0	08/17/2018 08:21	09/12/2018 14:19	4025538
CCC	IS-Chrysene-d12	S150	N/A	---		681115	626792	ug/L	109	50 - 150	---	---	1.0	08/17/2018 08:21	09/12/2018 14:19	4025538
CCC	IS-Phenanthrene-d10	S150	N/A	---		820060	744704	ug/L	110	50 - 150	---	---	1.0	08/17/2018 08:21	09/12/2018 14:19	4025538
CCC	SS-Triphenylphosphate	S150	N/A	---		5.1800	5.0	ug/L	104	70 - 130	---	---	1.0	08/17/2018 08:21	09/12/2018 14:19	4025538
CCC	Ametryn	S150	0.1	---		4.4340	5.0	ug/L	89	64 - 158	---	---	1.0	08/17/2018 08:21	09/12/2018 14:19	4025538
CCC	Atrazine	S150	0.1	---		5.2160	5.0	ug/L	104	72 - 126	---	---	1.0	08/17/2018 08:21	09/12/2018 14:19	4025538
CCC	Benfluralin	S150	0.1	---		4.9470	5.0	ug/L	99	78 - 128	---	---	1.0	08/17/2018 08:21	09/12/2018 14:19	4025538
CCC	gamma-BHC (Lindane)	S150	0.1	---		4.8340	5.0	ug/L	97	73 - 123	---	---	1.0	08/17/2018 08:21	09/12/2018 14:19	4025538
CCC	Captan	S150	2.0	---		5.4060	5.0	ug/L	108	75 - 138	---	---	1.0	08/17/2018 08:21	09/12/2018 14:19	4025538
CCC	Chlorethoxyfos	S150	0.5	---		4.7850	5.0	ug/L	96	83 - 116	---	---	1.0	08/17/2018 08:21	09/12/2018 14:19	4025538
CCC	Chlorothalonil	S150	0.1	---		5.0080	5.0	ug/L	100	75 - 124	---	---	1.0	08/17/2018 08:21	09/12/2018 14:19	4025538
CCC	Chlorpyrifos	S150	0.1	---		5.0450	5.0	ug/L	101	75 - 120	---	---	1.0	08/17/2018 08:21	09/12/2018 14:19	4025538
CCC	Cyfluthrin	S150	0.5	---		5.4450	5.0	ug/L	109	69 - 147	---	---	1.0	08/17/2018 08:21	09/12/2018 14:19	4025538
CCC	Cyphenothrin	S150	0.5	---		4.5320	5.0	ug/L	91	77 - 147	---	---	1.0	08/17/2018 08:21	09/12/2018 14:19	4025538
CCC	Cyproconazol	S150	0.5	---		4.2930	5.0	ug/L	86	72 - 136	---	---	1.0	08/17/2018 08:21	09/12/2018 14:19	4025538
CCC	DCPA	S150	0.1	---		4.7670	5.0	ug/L	95	76 - 114	---	---	1.0	08/17/2018 08:21	09/12/2018 14:19	4025538
CCC	4,4'-DDD	S150	0.1	---		4.7770	5.0	ug/L	96	77 - 126	---	---	1.0	08/17/2018 08:21	09/12/2018 14:19	4025538
CCC	4,4'-DDT	S150	0.1	---		5.1120	5.0	ug/L	102	73 - 139	---	---	1.0	08/17/2018 08:21	09/12/2018 14:19	4025538

QC Summary Report (cont.)

Sample Type	Analyte	Method	MRL	Client ID	Result Flag	Amount	Target	Units	% Recovery	Recovery Limits	RPD	RPD Limit	Dil Factor	Extracted	Analyzed	EEA ID #
CCC	Deltamethrin	S150	0.1	---		4.9730	5.0	ug/L	99	69 - 145	---	---	1.0	08/17/2018 08:21	09/12/2018 14:19	4025538
CCC	Desethylatrazine	S150	0.1	---		4.5560	5.0	ug/L	91	70 - 129	---	---	1.0	08/17/2018 08:21	09/12/2018 14:19	4025538
CCC	Diazinon	S150	0.1	---		5.1430	5.0	ug/L	103	72 - 118	---	---	1.0	08/17/2018 08:21	09/12/2018 14:19	4025538
CCC	Dichlobenil	S150	0.1	---		4.6540	5.0	ug/L	93	80 - 117	---	---	1.0	08/17/2018 08:21	09/12/2018 14:19	4025538
CCC	Dichlofop-methyl	S150	1.0	---		5.1650	5.0	ug/L	103	86 - 121	---	---	1.0	08/17/2018 08:21	09/12/2018 14:19	4025538
CCC	Dieldrin	S150	0.1	---		5.1330	5.0	ug/L	103	73 - 123	---	---	1.0	08/17/2018 08:21	09/12/2018 14:19	4025538
CCC	Dimethenamide	S150	0.5	---		4.6560	5.0	ug/L	93	58 - 149	---	---	1.0	08/17/2018 08:21	09/12/2018 14:19	4025538
CCC	Dithiopyr	S150	0.1	---		5.1320	5.0	ug/L	103	76 - 118	---	---	1.0	08/17/2018 08:21	09/12/2018 14:19	4025538
CCC	Endosulfan sulfate	S150	0.1	---		5.3050	5.0	ug/L	106	78 - 121	---	---	1.0	08/17/2018 08:21	09/12/2018 14:19	4025538
CCC	Esfenvalerate	S150	0.1	---		5.3410	5.0	ug/L	107	81 - 137	---	---	1.0	08/17/2018 08:21	09/12/2018 14:19	4025538
CCC	Ethalfuralin	S150	0.1	---		4.8190	5.0	ug/L	96	66 - 157	---	---	1.0	08/17/2018 08:21	09/12/2018 14:19	4025538
CCC	Etridiazole	S150	0.1	---		4.8440	5.0	ug/L	97	81 - 124	---	---	1.0	08/17/2018 08:21	09/12/2018 14:19	4025538
CCC	Fenamiphos	S150	0.1	---		4.0220	5.0	ug/L	80	43 - 195	---	---	1.0	08/17/2018 08:21	09/12/2018 14:19	4025538
CCC	Fenarimol	S150	0.1	---		4.5000	5.0	ug/L	90	78 - 132	---	---	1.0	08/17/2018 08:21	09/12/2018 14:19	4025538
CCC	Fenhexamid	S150	0.5	---		6.2330	5.0	ug/L	125	71 - 191	---	---	1.0	08/17/2018 08:21	09/12/2018 14:19	4025538
CCC	Fenoxaprop-ethyl	S150	0.1	---		4.8260	5.0	ug/L	97	85 - 127	---	---	1.0	08/17/2018 08:21	09/12/2018 14:19	4025538
CCC	Fenpropathrin	S150	0.5	---		5.2360	5.0	ug/L	105	85 - 139	---	---	1.0	08/17/2018 08:21	09/12/2018 14:19	4025538
CCC	Fipronil	S150	0.5	---		4.1750	5.0	ug/L	84	65 - 161	---	---	1.0	08/17/2018 08:21	09/12/2018 14:19	4025538
CCC	Fluazifop-methyl	S150	0.5	---		5.0050	5.0	ug/L	100	91 - 125	---	---	1.0	08/17/2018 08:21	09/12/2018 14:19	4025538
CCC	Fluazifop-P-butyl	S150	0.5	---		5.0680	5.0	ug/L	101	76 - 139	---	---	1.0	08/17/2018 08:21	09/12/2018 14:19	4025538
CCC	Flusilazole	S150	0.5	---		5.2420	5.0	ug/L	105	79 - 137	---	---	1.0	08/17/2018 08:21	09/12/2018 14:19	4025538
CCC	Heptachlor	S150	0.1	---		5.0940	5.0	ug/L	102	60 - 121	---	---	1.0	08/17/2018 08:21	09/12/2018 14:19	4025538
CCC	Hexazinone	S150	0.1	---		4.6960	5.0	ug/L	94	84 - 130	---	---	1.0	08/17/2018 08:21	09/12/2018 14:19	4025538
CCC	Metconazole	S150	0.5	---		4.2730	5.0	ug/L	85	70 - 158	---	---	1.0	08/17/2018 08:21	09/12/2018 14:19	4025538
CCC	Methoprene	S150	0.5	---		5.0730	5.0	ug/L	101	72 - 154	---	---	1.0	08/17/2018 08:21	09/12/2018 14:19	4025538
CCC	Metolachlor	S150	0.1	---		4.6340	5.0	ug/L	93	78 - 121	---	---	1.0	08/17/2018 08:21	09/12/2018 14:19	4025538
CCC	Metribuzin	S150	0.1	---		4.5160	5.0	ug/L	90	66 - 150	---	---	1.0	08/17/2018 08:21	09/12/2018 14:19	4025538
CCC	Metsulfuron-methyl	S150	5.0	---		4.1310	5.0	ug/L	83	51 - 170	---	---	1.0	08/17/2018 08:21	09/12/2018 14:19	4025538
CCC	Molinate	S150	0.1	---		4.5810	5.0	ug/L	92	81 - 123	---	---	1.0	08/17/2018 08:21	09/12/2018 14:19	4025538
CCC	Myclobutanil	S150	0.1	---		5.0400	5.0	ug/L	101	70 - 135	---	---	1.0	08/17/2018 08:21	09/12/2018 14:19	4025538
CCC	Pendimethalin	S150	0.1	---		4.5060	5.0	ug/L	90	67 - 155	---	---	1.0	08/17/2018 08:21	09/12/2018 14:19	4025538
CCC	Pentachloronitrobenzene	S150	0.1	---		4.3600	5.0	ug/L	87	76 - 123	---	---	1.0	08/17/2018 08:21	09/12/2018 14:19	4025538
CCC	Phosmet	S150	0.5	---		4.5050	5.0	ug/L	90	55 - 145	---	---	1.0	08/17/2018 08:21	09/12/2018 14:19	4025538
CCC	Primiphos-methyl	S150	0.5	---		4.6170	5.0	ug/L	92	82 - 128	---	---	1.0	08/17/2018 08:21	09/12/2018 14:19	4025538
CCC	Prometon	S150	0.1	---		4.4520	5.0	ug/L	89	75 - 116	---	---	1.0	08/17/2018 08:21	09/12/2018 14:19	4025538
CCC	Pyriproxifen	S150	0.5	---		5.0410	5.0	ug/L	101	89 - 136	---	---	1.0	08/17/2018 08:21	09/12/2018 14:19	4025538
CCC	Quizalofop-ethyl	S150	0.5	---		4.6560	5.0	ug/L	93	75 - 142	---	---	1.0	08/17/2018 08:21	09/12/2018 14:19	4025538
CCC	Tefluthrin	S150	0.5	---		4.8680	5.0	ug/L	97	74 - 124	---	---	1.0	08/17/2018 08:21	09/12/2018 14:19	4025538
CCC	Terbutylazine	S150	0.5	---		5.9910	5.0	ug/L	120	67 - 156	---	---	1.0	08/17/2018 08:21	09/12/2018 14:19	4025538
CCC	Thiamethoxam	S150	0.5	---		4.2630	5.0	ug/L	85	81 - 132	---	---	1.0	08/17/2018 08:21	09/12/2018 14:19	4025538
CCC	Thiobencarb	S150	0.1	---		4.9130	5.0	ug/L	98	77 - 126	---	---	1.0	08/17/2018 08:21	09/12/2018 14:19	4025538

QC Summary Report (cont.)

Sample Type	Analyte	Method	MRL	Client ID	Result Flag	Amount	Target	Units	% Recovery	Recovery Limits	RPD	RPD Limit	Dil Factor	Extracted	Analyzed	EEA ID #
CCC	Vernolate	S150	0.1	---		4.6900	5.0	ug/L	94	77 - 124	---	---	1.0	08/17/2018 08:21	09/12/2018 14:19	4025538
CCC	Vinclozolin	S150	0.1	---		4.7760	5.0	ug/L	96	79 - 117	---	---	1.0	08/17/2018 08:21	09/12/2018 14:19	4025538
LFB	IS-Acenaphthene-d10	S150	N/A	---		870692	876286	ug/L	99	50 - 150	---	---	1.0	08/17/2018 08:21	09/12/2018 15:21	4025535
LFB	IS-Chrysene-d12	S150	N/A	---		672720	626792	ug/L	107	50 - 150	---	---	1.0	08/17/2018 08:21	09/12/2018 15:21	4025535
LFB	IS-Phenanthrene-d10	S150	N/A	---		788796	744704	ug/L	106	50 - 150	---	---	1.0	08/17/2018 08:21	09/12/2018 15:21	4025535
LFB	SS-Triphenylphosphate	S150	N/A	---		4.8070	5.0	ug/L	96	70 - 130	---	---	1.0	08/17/2018 08:21	09/12/2018 15:21	4025535
LFB	Acetochlor	S150	0.1	---		4.5840	5.0	ug/L	92	69 - 126	---	---	1.0	08/17/2018 08:21	09/12/2018 15:21	4025535
LFB	Alachlor	S150	0.1	---		4.5380	5.0	ug/L	91	71 - 121	---	---	1.0	08/17/2018 08:21	09/12/2018 15:21	4025535
LFB	Aldrin	S150	0.1	---		4.1530	5.0	ug/L	83	62 - 97	---	---	1.0	08/17/2018 08:21	09/12/2018 15:21	4025535
LFB	alpha-Hexachlorocyclohexane	S150	0.1	---		4.5350	5.0	ug/L	91	65 - 110	---	---	1.0	08/17/2018 08:21	09/12/2018 15:21	4025535
LFB	beta-BHC	S150	0.1	---		4.5360	5.0	ug/L	91	68 - 114	---	---	1.0	08/17/2018 08:21	09/12/2018 15:21	4025535
LFB	delta-BHC	S150	0.1	---		4.4390	5.0	ug/L	89	62 - 113	---	---	1.0	08/17/2018 08:21	09/12/2018 15:21	4025535
LFB	Bifenthrin	S150	2.0	---		3.7960	5.0	ug/L	76	56 - 119	---	---	1.0	08/17/2018 08:21	09/12/2018 15:21	4025535
LFB	Butylate	S150	0.1	---		3.9820	5.0	ug/L	80	53 - 119	---	---	1.0	08/17/2018 08:21	09/12/2018 15:21	4025535
LFB	Chloroneb	S150	0.1	---		4.2680	5.0	ug/L	85	61 - 119	---	---	1.0	08/17/2018 08:21	09/12/2018 15:21	4025535
LFB	Chlorpyrifos methyl	S150	0.1	---		4.0230	5.0	ug/L	80	74 - 118	---	---	1.0	08/17/2018 08:21	09/12/2018 15:21	4025535
LFB	Cyanazine	S150	0.1	---		4.5770	5.0	ug/L	92	71 - 132	---	---	1.0	08/17/2018 08:21	09/12/2018 15:21	4025535
LFB	lambda-Cyhalothrin	S150	0.1	---		4.2580	5.0	ug/L	85	73 - 132	---	---	1.0	08/17/2018 08:21	09/12/2018 15:21	4025535
LFB	Cypermethrin (zeta)	S150	0.5	---		4.3090	5.0	ug/L	86	64 - 158	---	---	1.0	08/17/2018 08:21	09/12/2018 15:21	4025535
LFB	4,4'-DDE	S150	0.1	---		4.0800	5.0	ug/L	82	59 - 104	---	---	1.0	08/17/2018 08:21	09/12/2018 15:21	4025535
LFB	Desisopropylatrazine	S150	0.1	---		4.0950	5.0	ug/L	82	51 - 148	---	---	1.0	08/17/2018 08:21	09/12/2018 15:21	4025535
LFB	Diphenamid	S150	0.1	---		4.3390	5.0	ug/L	87	74 - 123	---	---	1.0	08/17/2018 08:21	09/12/2018 15:21	4025535
LFB	Endosulfan I	S150	0.1	---		4.2340	5.0	ug/L	85	64 - 116	---	---	1.0	08/17/2018 08:21	09/12/2018 15:21	4025535
LFB	Endosulfan II	S150	0.1	---		4.5190	5.0	ug/L	90	70 - 112	---	---	1.0	08/17/2018 08:21	09/12/2018 15:21	4025535
LFB	Endrin	S150	0.1	---		4.6420	5.0	ug/L	93	59 - 126	---	---	1.0	08/17/2018 08:21	09/12/2018 15:21	4025535
LFB	EPTC	S150	0.1	---		3.9810	5.0	ug/L	80	56 - 116	---	---	1.0	08/17/2018 08:21	09/12/2018 15:21	4025535
LFB	Ethofumesate	S150	0.1	---		4.2570	5.0	ug/L	85	74 - 116	---	---	1.0	08/17/2018 08:21	09/12/2018 15:21	4025535
LFB	Ethoprop	S150	0.1	---		4.2340	5.0	ug/L	85	61 - 119	---	---	1.0	08/17/2018 08:21	09/12/2018 15:21	4025535
LFB	Fenoxaprop-P-ethyl	S150	0.5	---		4.7480	5.0	ug/L	95	49 - 184	---	---	1.0	08/17/2018 08:21	09/12/2018 15:21	4025535
LFB	Fluazifop-butyl	S150	0.1	---		4.4740	5.0	ug/L	89	71 - 123	---	---	1.0	08/17/2018 08:21	09/12/2018 15:21	4025535
LFB	Flumioxazin	S150	0.5	---		4.1690	5.0	ug/L	83	47 - 202	---	---	1.0	08/17/2018 08:21	09/12/2018 15:21	4025535
LFB	Flurprimidol	S150	0.1	---		4.1160	5.0	ug/L	82	68 - 128	---	---	1.0	08/17/2018 08:21	09/12/2018 15:21	4025535
LFB	Flutolanil	S150	0.1	---		4.4400	5.0	ug/L	89	78 - 131	---	---	1.0	08/17/2018 08:21	09/12/2018 15:21	4025535
LFB	Fluvalinate	S150	2.0	---		4.2050	5.0	ug/L	84	60 - 154	---	---	1.0	08/17/2018 08:21	09/12/2018 15:21	4025535
LFB	Heptachlor epoxide	S150	0.1	---		4.3630	5.0	ug/L	87	67 - 110	---	---	1.0	08/17/2018 08:21	09/12/2018 15:21	4025535
LFB	Imiprothrin	S150	0.5	---		4.0290	5.0	ug/L	81	56 - 172	---	---	1.0	08/17/2018 08:21	09/12/2018 15:21	4025535
LFB	Indoxacarb	S150	0.5	---		5.2920	5.0	ug/L	106	56 - 183	---	---	1.0	08/17/2018 08:21	09/12/2018 15:21	4025535
LFB	Iprodione	S150	0.1	---		6.8290	5.0	ug/L	137	66 - 174	---	---	1.0	08/17/2018 08:21	09/12/2018 15:21	4025535
LFB	Isofenphos	S150	0.1	---		3.9560	5.0	ug/L	79	74 - 121	---	---	1.0	08/17/2018 08:21	09/12/2018 15:21	4025535
LFB	Isoxaben	S150	0.5	---		8.0140	5.0	ug/L	160	1 - 405	---	---	1.0	08/17/2018 08:21	09/12/2018 15:21	4025535
LFB	Napropamide	S150	0.1	---		4.4100	5.0	ug/L	88	69 - 123	---	---	1.0	08/17/2018 08:21	09/12/2018 15:21	4025535

QC Summary Report (cont.)

Sample Type	Analyte	Method	MRL	Client ID	Result Flag	Amount	Target	Units	% Recovery	Recovery Limits	RPD	RPD Limit	Dil Factor	Extracted	Analyzed	EEA ID #
LFB	Norflurazon	S150	0.1	---		4.6020	5.0	ug/L	92	78 - 127	---	---	1.0	08/17/2018 08:21	09/12/2018 15:21	4025535
LFB	Oxyfluorfen	S150	0.1	---		4.4470	5.0	ug/L	89	56 - 166	---	---	1.0	08/17/2018 08:21	09/12/2018 15:21	4025535
LFB	Pebulate	S150	0.1	---		4.1680	5.0	ug/L	83	64 - 115	---	---	1.0	08/17/2018 08:21	09/12/2018 15:21	4025535
LFB	cis-Permethrin	S150	1.0	---		3.8770	5.0	ug/L	78	62 - 129	---	---	1.0	08/17/2018 08:21	09/12/2018 15:21	4025535
LFB	trans-Permethrin	S150	1.0	---		4.0160	5.0	ug/L	80	65 - 129	---	---	1.0	08/17/2018 08:21	09/12/2018 15:21	4025535
LFB	Phenothrin	S150	0.5	---		3.9640	5.0	ug/L	79	67 - 116	---	---	1.0	08/17/2018 08:21	09/12/2018 15:21	4025535
LFB	Primiphos-ethyl	S150	0.5	---		3.9320	5.0	ug/L	79	73 - 127	---	---	1.0	08/17/2018 08:21	09/12/2018 15:21	4025535
LFB	Profluralin	S150	0.1	---		4.8630	5.0	ug/L	97	61 - 140	---	---	1.0	08/17/2018 08:21	09/12/2018 15:21	4025535
LFB	Prometryn	S150	0.1	---		4.0300	5.0	ug/L	81	72 - 121	---	---	1.0	08/17/2018 08:21	09/12/2018 15:21	4025535
LFB	Pronamide	S150	0.1	---		4.0120	5.0	ug/L	80	74 - 120	---	---	1.0	08/17/2018 08:21	09/12/2018 15:21	4025535
LFB	Propachlor	S150	0.1	---		4.5720	5.0	ug/L	91	64 - 117	---	---	1.0	08/17/2018 08:21	09/12/2018 15:21	4025535
LFB	Propiconazole isomer a	S150	0.1	---		1.8540	1.95	ug/L	95	74 - 150	---	---	1.0	08/17/2018 08:21	09/12/2018 15:21	4025535
LFB	Propiconazole isomer b	S150	0.1	---		2.8950	3.05	ug/L	95	72 - 124	---	---	1.0	08/17/2018 08:21	09/12/2018 15:21	4025535
LFB	Simazine	S150	0.1	---		3.8840	5.0	ug/L	78	62 - 119	---	---	1.0	08/17/2018 08:21	09/12/2018 15:21	4025535
LFB	S-Metolachlor	S150	0.5	---		4.1910	5.0	ug/L	84	71 - 134	---	---	1.0	08/17/2018 08:21	09/12/2018 15:21	4025535
LFB	Sulfentrazone	S150	0.5	---		6.0890	5.0	ug/L	122	47 - 265	---	---	1.0	08/17/2018 08:21	09/12/2018 15:21	4025535
LFB	Tebuconazole	S150	0.5	---		4.6540	5.0	ug/L	93	71 - 157	---	---	1.0	08/17/2018 08:21	09/12/2018 15:21	4025535
LFB	Tebupirimfos	S150	0.5	---		4.2680	5.0	ug/L	85	68 - 124	---	---	1.0	08/17/2018 08:21	09/12/2018 15:21	4025535
LFB	Terbacil	S150	0.1	---		4.7710	5.0	ug/L	95	83 - 156	---	---	1.0	08/17/2018 08:21	09/12/2018 15:21	4025535
LFB	Terbufos	S150	0.5	---		2.5820	5.0	ug/L	52	21 - 142	---	---	1.0	08/17/2018 08:21	09/12/2018 15:21	4025535
LFB	Tetraconazole	S150	0.5	---		4.1900	5.0	ug/L	84	65 - 147	---	---	1.0	08/17/2018 08:21	09/12/2018 15:21	4025535
LFB	Thiabendazole	S150	0.5	---		3.7930	5.0	ug/L	76	68 - 150	---	---	1.0	08/17/2018 08:21	09/12/2018 15:21	4025535
LFB	Trifluralin	S150	0.1	---		4.1630	5.0	ug/L	83	59 - 116	---	---	1.0	08/17/2018 08:21	09/12/2018 15:21	4025535
LFB	Trinexapac-ethyl	S150	1.0	---		6.0400	5.0	ug/L	121	68 - 167	---	---	1.0	08/17/2018 08:21	09/12/2018 15:21	4025535
LFB	IS-Acenaphthene-d10	S150	N/A	---		875859	876286	ug/L	100	50 - 150	---	---	1.0	08/17/2018 08:21	09/12/2018 16:22	4025536
LFB	IS-Chrysene-d12	S150	N/A	---		698255	626792	ug/L	111	50 - 150	---	---	1.0	08/17/2018 08:21	09/12/2018 16:22	4025536
LFB	IS-Phenanthrene-d10	S150	N/A	---		777639	744704	ug/L	104	50 - 150	---	---	1.0	08/17/2018 08:21	09/12/2018 16:22	4025536
LFB	SS-Triphenylphosphate	S150	N/A	---		4.6340	5.0	ug/L	93	70 - 130	---	---	1.0	08/17/2018 08:21	09/12/2018 16:22	4025536
LFB	Ametryn	S150	0.1	---		4.2840	5.0	ug/L	86	73 - 136	---	---	1.0	08/17/2018 08:21	09/12/2018 16:22	4025536
LFB	Atrazine	S150	0.1	---		4.8930	5.0	ug/L	98	71 - 116	---	---	1.0	08/17/2018 08:21	09/12/2018 16:22	4025536
LFB	Benfluralin	S150	0.1	---		4.6430	5.0	ug/L	93	66 - 118	---	---	1.0	08/17/2018 08:21	09/12/2018 16:22	4025536
LFB	gamma-BHC (Lindane)	S150	0.1	---		4.4660	5.0	ug/L	89	67 - 112	---	---	1.0	08/17/2018 08:21	09/12/2018 16:22	4025536
LFB	Captan	S150	2.0	---		4.7710	5.0	ug/L	95	43 - 133	---	---	1.0	08/17/2018 08:21	09/12/2018 16:22	4025536
LFB	Chlorethoxyfos	S150	0.5	---		4.5310	5.0	ug/L	91	69 - 117	---	---	1.0	08/17/2018 08:21	09/12/2018 16:22	4025536
LFB	Chlorothalonil	S150	0.1	---		4.7520	5.0	ug/L	95	71 - 117	---	---	1.0	08/17/2018 08:21	09/12/2018 16:22	4025536
LFB	Chlorpyrifos	S150	0.1	---		4.7470	5.0	ug/L	95	69 - 115	---	---	1.0	08/17/2018 08:21	09/12/2018 16:22	4025536
LFB	Cyfluthrin	S150	0.5	---		4.5280	5.0	ug/L	91	68 - 144	---	---	1.0	08/17/2018 08:21	09/12/2018 16:22	4025536
LFB	Cyphenothrin	S150	0.5	---		3.7560	5.0	ug/L	75	74 - 135	---	---	1.0	08/17/2018 08:21	09/12/2018 16:22	4025536
LFB	Cyproconazol	S150	0.5	---		3.4620	5.0	ug/L	69	56 - 130	---	---	1.0	08/17/2018 08:21	09/12/2018 16:22	4025536
LFB	DCPA	S150	0.1	---		4.4390	5.0	ug/L	89	72 - 111	---	---	1.0	08/17/2018 08:21	09/12/2018 16:22	4025536
LFB	4,4'-DDD	S150	0.1	---		4.1240	5.0	ug/L	82	64 - 118	---	---	1.0	08/17/2018 08:21	09/12/2018 16:22	4025536

QC Summary Report (cont.)

Sample Type	Analyte	Method	MRL	Client ID	Result Flag	Amount	Target	Units	% Recovery	Recovery Limits	RPD	RPD Limit	Dil Factor	Extracted	Analyzed	EEA ID #
LFB	4,4'-DDT	S150	0.1	---		4.2070	5.0	ug/L	84	68 - 127	---	---	1.0	08/17/2018 08:21	09/12/2018 16:22	4025536
LFB	Deltamethrin	S150	0.1	---		3.8850	5.0	ug/L	78	66 - 136	---	---	1.0	08/17/2018 08:21	09/12/2018 16:22	4025536
LFB	Desethylatrazine	S150	0.1	---		4.5120	5.0	ug/L	90	69 - 137	---	---	1.0	08/17/2018 08:21	09/12/2018 16:22	4025536
LFB	Diazinon	S150	0.1	---		4.8890	5.0	ug/L	98	69 - 111	---	---	1.0	08/17/2018 08:21	09/12/2018 16:22	4025536
LFB	Dichlobenil	S150	0.1	---		4.2730	5.0	ug/L	85	68 - 111	---	---	1.0	08/17/2018 08:21	09/12/2018 16:22	4025536
LFB	Dichlofop-methyl	S150	1.0	---		4.6230	5.0	ug/L	92	81 - 122	---	---	1.0	08/17/2018 08:21	09/12/2018 16:22	4025536
LFB	Dieldrin	S150	0.1	---		4.4380	5.0	ug/L	89	68 - 116	---	---	1.0	08/17/2018 08:21	09/12/2018 16:22	4025536
LFB	Dimethenamide	S150	0.5	---		4.3470	5.0	ug/L	87	65 - 134	---	---	1.0	08/17/2018 08:21	09/12/2018 16:22	4025536
LFB	Dithiopyr	S150	0.1	---		4.7770	5.0	ug/L	96	69 - 111	---	---	1.0	08/17/2018 08:21	09/12/2018 16:22	4025536
LFB	Endosulfan sulfate	S150	0.1	---		4.8000	5.0	ug/L	96	73 - 126	---	---	1.0	08/17/2018 08:21	09/12/2018 16:22	4025536
LFB	Esfenvalerate	S150	0.1	---		4.1860	5.0	ug/L	84	71 - 127	---	---	1.0	08/17/2018 08:21	09/12/2018 16:22	4025536
LFB	Ethalfuralin	S150	0.1	---		5.0860	5.0	ug/L	102	59 - 148	---	---	1.0	08/17/2018 08:21	09/12/2018 16:22	4025536
LFB	Etridiazole	S150	0.1	---		4.7220	5.0	ug/L	94	64 - 125	---	---	1.0	08/17/2018 08:21	09/12/2018 16:22	4025536
LFB	Fenamiphos	S150	0.1	---		2.4500	5.0	ug/L	49	14 - 186	---	---	1.0	08/17/2018 08:21	09/12/2018 16:22	4025536
LFB	Fenarimol	S150	0.1	---		4.2640	5.0	ug/L	85	77 - 136	---	---	1.0	08/17/2018 08:21	09/12/2018 16:22	4025536
LFB	Fenhexamid	S150	0.5	---		7.0480	5.0	ug/L	141	9 - 191	---	---	1.0	08/17/2018 08:21	09/12/2018 16:22	4025536
LFB	Fenoxaprop-ethyl	S150	0.1	---		4.6140	5.0	ug/L	92	79 - 127	---	---	1.0	08/17/2018 08:21	09/12/2018 16:22	4025536
LFB	Fenpropathrin	S150	0.5	---		4.4830	5.0	ug/L	90	88 - 132	---	---	1.0	08/17/2018 08:21	09/12/2018 16:22	4025536
LFB	Fipronil	S150	0.5	---		4.2110	5.0	ug/L	84	72 - 167	---	---	1.0	08/17/2018 08:21	09/12/2018 16:22	4025536
LFB	Fluazifop-methyl	S150	0.5	---		4.8370	5.0	ug/L	97	91 - 122	---	---	1.0	08/17/2018 08:21	09/12/2018 16:22	4025536
LFB	Fluazifop-P-butyl	S150	0.5	---		4.4040	5.0	ug/L	88	63 - 136	---	---	1.0	08/17/2018 08:21	09/12/2018 16:22	4025536
LFB	Flusilazole	S150	0.5	---		4.7470	5.0	ug/L	95	75 - 144	---	---	1.0	08/17/2018 08:21	09/12/2018 16:22	4025536
LFB	Heptachlor	S150	0.1	---		4.5010	5.0	ug/L	90	57 - 107	---	---	1.0	08/17/2018 08:21	09/12/2018 16:22	4025536
LFB	Hexazinone	S150	0.1	---		4.3490	5.0	ug/L	87	75 - 153	---	---	1.0	08/17/2018 08:21	09/12/2018 16:22	4025536
LFB	Methoprene	S150	0.5	---		4.7430	5.0	ug/L	95	77 - 157	---	---	1.0	08/17/2018 08:21	09/12/2018 16:22	4025536
LFB	Metolachlor	S150	0.1	---		4.4210	5.0	ug/L	88	77 - 119	---	---	1.0	08/17/2018 08:21	09/12/2018 16:22	4025536
LFB	Metribuzin	S150	0.1	---		4.4690	5.0	ug/L	89	47 - 134	---	---	1.0	08/17/2018 08:21	09/12/2018 16:22	4025536
LFB	Metsulfuron-methyl	S150	5.0	---		4.2730	5.0	ug/L	85	1 - 152	---	---	1.0	08/17/2018 08:21	09/12/2018 16:22	4025536
LFB	Molinate	S150	0.1	---		4.3830	5.0	ug/L	88	58 - 121	---	---	1.0	08/17/2018 08:21	09/12/2018 16:22	4025536
LFB	Myclobutanil	S150	0.1	---		4.5230	5.0	ug/L	90	73 - 123	---	---	1.0	08/17/2018 08:21	09/12/2018 16:22	4025536
LFB	Pendimethalin	S150	0.1	---		4.2640	5.0	ug/L	85	69 - 140	---	---	1.0	08/17/2018 08:21	09/12/2018 16:22	4025536
LFB	Pentachloronitrobenzene	S150	0.1	---		4.1340	5.0	ug/L	83	68 - 113	---	---	1.0	08/17/2018 08:21	09/12/2018 16:22	4025536
LFB	Phosmet	S150	0.5	---		4.2990	5.0	ug/L	86	52 - 143	---	---	1.0	08/17/2018 08:21	09/12/2018 16:22	4025536
LFB	Primiphos-methyl	S150	0.5	---		4.4620	5.0	ug/L	89	81 - 123	---	---	1.0	08/17/2018 08:21	09/12/2018 16:22	4025536
LFB	Prometon	S150	0.1	---		4.4000	5.0	ug/L	88	72 - 125	---	---	1.0	08/17/2018 08:21	09/12/2018 16:22	4025536
LFB	Pyriproxifen	S150	0.5	---		4.5920	5.0	ug/L	92	95 - 130	---	---	1.0	08/17/2018 08:21	09/12/2018 16:22	4025536
LFB	Quizalofop-ethyl	S150	0.5	---		4.3300	5.0	ug/L	87	77 - 151	---	---	1.0	08/17/2018 08:21	09/12/2018 16:22	4025536
LFB	Tefluthrin	S150	0.5	---		4.1770	5.0	ug/L	84	59 - 122	---	---	1.0	08/17/2018 08:21	09/12/2018 16:22	4025536
LFB	Terbutylazine	S150	0.5	---		5.9040	5.0	ug/L	118	69 - 152	---	---	1.0	08/17/2018 08:21	09/12/2018 16:22	4025536
LFB	Thiamethoxam	S150	0.5	---		4.3220	5.0	ug/L	86	85 - 133	---	---	1.0	08/17/2018 08:21	09/12/2018 16:22	4025536
LFB	Thiobencarb	S150	0.1	---		4.6150	5.0	ug/L	92	77 - 118	---	---	1.0	08/17/2018 08:21	09/12/2018 16:22	4025536

QC Summary Report (cont.)

Sample Type	Analyte	Method	MRL	Client ID	Result Flag	Amount	Target	Units	% Recovery	Recovery Limits	RPD	RPD Limit	Dil Factor	Extracted	Analyzed	EEA ID #
LFB	Vernolate	S150	0.1	---		4.1520	5.0	ug/L	83	65 - 117	---	---	1.0	08/17/2018 08:21	09/12/2018 16:22	4025536
LFB	Vinclozolin	S150	0.1	---		4.5180	5.0	ug/L	90	71 - 112	---	---	1.0	08/17/2018 08:21	09/12/2018 16:22	4025536
LFB	Metconazole	S150	0.5	---		4.3120	5.0	ug/L	86	84 - 153	---	---	1.0	08/17/2018 08:21	09/12/2018 16:53	4025536
LMB	IS-Acenaphthene-d10	S150	N/A	---		830345	876286	ug/L	95	50 - 150	---	---	0.98	08/17/2018 08:21	09/12/2018 17:54	4025534
LMB	IS-Chrysene-d12	S150	N/A	---		630281	626792	ug/L	101	50 - 150	---	---	0.98	08/17/2018 08:21	09/12/2018 17:54	4025534
LMB	IS-Phenanthrene-d10	S150	N/A	---		742631	744704	ug/L	100	50 - 150	---	---	0.98	08/17/2018 08:21	09/12/2018 17:54	4025534
LMB	SS-Triphenylphosphate	S150	N/A	---		4.4680	5.0	ug/L	91	70 - 130	---	---	0.98	08/17/2018 08:21	09/12/2018 17:54	4025534
LMB	Acetochlor	S150	0.1	---	<	0.1		ug/L	---	---	---	---	0.98	08/17/2018 08:21	09/12/2018 17:54	4025534
LMB	Alachlor	S150	0.1	---	<	0.1		ug/L	---	---	---	---	0.98	08/17/2018 08:21	09/12/2018 17:54	4025534
LMB	Aldrin	S150	0.1	---	<	0.1		ug/L	---	---	---	---	0.98	08/17/2018 08:21	09/12/2018 17:54	4025534
LMB	Ametryn	S150	0.1	---	<	0.1		ug/L	---	---	---	---	0.98	08/17/2018 08:21	09/12/2018 17:54	4025534
LMB	Atrazine	S150	0.1	---	<	0.1		ug/L	---	---	---	---	0.98	08/17/2018 08:21	09/12/2018 17:54	4025534
LMB	Benfluralin	S150	0.1	---	<	0.1		ug/L	---	---	---	---	0.98	08/17/2018 08:21	09/12/2018 17:54	4025534
LMB	alpha-Hexachlorocyclohexane	S150	0.1	---	<	0.1		ug/L	---	---	---	---	0.98	08/17/2018 08:21	09/12/2018 17:54	4025534
LMB	beta-BHC	S150	0.1	---	<	0.1		ug/L	---	---	---	---	0.98	08/17/2018 08:21	09/12/2018 17:54	4025534
LMB	delta-BHC	S150	0.1	---	<	0.1		ug/L	---	---	---	---	0.98	08/17/2018 08:21	09/12/2018 17:54	4025534
LMB	gamma-BHC (Lindane)	S150	0.1	---	<	0.1		ug/L	---	---	---	---	0.98	08/17/2018 08:21	09/12/2018 17:54	4025534
LMB	Bifenthrin	S150	2.0	---	<	2.0		ug/L	---	---	---	---	0.98	08/17/2018 08:21	09/12/2018 17:54	4025534
LMB	Butylate	S150	0.1	---	<	0.1		ug/L	---	---	---	---	0.98	08/17/2018 08:21	09/12/2018 17:54	4025534
LMB	Captan	S150	2.0	---	<	2.0		ug/L	---	---	---	---	0.98	08/17/2018 08:21	09/12/2018 17:54	4025534
LMB	Chlorethoxyfos	S150	0.5	---	<	0.5		ug/L	---	---	---	---	0.98	08/17/2018 08:21	09/12/2018 17:54	4025534
LMB	Chloroneb	S150	0.1	---	<	0.1		ug/L	---	---	---	---	0.98	08/17/2018 08:21	09/12/2018 17:54	4025534
LMB	Chlorothalonil	S150	0.1	---	<	0.1		ug/L	---	---	---	---	0.98	08/17/2018 08:21	09/12/2018 17:54	4025534
LMB	Chlorpyrifos	S150	0.1	---	<	0.1		ug/L	---	---	---	---	0.98	08/17/2018 08:21	09/12/2018 17:54	4025534
LMB	Chlorpyrifos methyl	S150	0.1	---	<	0.1		ug/L	---	---	---	---	0.98	08/17/2018 08:21	09/12/2018 17:54	4025534
LMB	Cyanazine	S150	0.1	---	<	0.1		ug/L	---	---	---	---	0.98	08/17/2018 08:21	09/12/2018 17:54	4025534
LMB	Cyfluthrin	S150	0.5	---	<	0.5		ug/L	---	---	---	---	0.98	08/17/2018 08:21	09/12/2018 17:54	4025534
LMB	lambda-Cyhalothrin	S150	0.1	---	<	0.1		ug/L	---	---	---	---	0.98	08/17/2018 08:21	09/12/2018 17:54	4025534
LMB	Cypermethrin (zeta)	S150	0.5	---	<	0.5		ug/L	---	---	---	---	0.98	08/17/2018 08:21	09/12/2018 17:54	4025534
LMB	Cyphenothrin	S150	0.5	---	<	0.5		ug/L	---	---	---	---	0.98	08/17/2018 08:21	09/12/2018 17:54	4025534
LMB	Cyproconazol	S150	0.5	---	<	0.5		ug/L	---	---	---	---	0.98	08/17/2018 08:21	09/12/2018 17:54	4025534
LMB	DCPA	S150	0.1	---	<	0.1		ug/L	---	---	---	---	0.98	08/17/2018 08:21	09/12/2018 17:54	4025534
LMB	4,4'-DDD	S150	0.1	---	<	0.1		ug/L	---	---	---	---	0.98	08/17/2018 08:21	09/12/2018 17:54	4025534
LMB	4,4'-DDE	S150	0.1	---	<	0.1		ug/L	---	---	---	---	0.98	08/17/2018 08:21	09/12/2018 17:54	4025534
LMB	4,4'-DDT	S150	0.1	---	<	0.1		ug/L	---	---	---	---	0.98	08/17/2018 08:21	09/12/2018 17:54	4025534
LMB	Deltamethrin	S150	0.1	---	<	0.1		ug/L	---	---	---	---	0.98	08/17/2018 08:21	09/12/2018 17:54	4025534
LMB	Desethylatrazine	S150	0.1	---	<	0.1		ug/L	---	---	---	---	0.98	08/17/2018 08:21	09/12/2018 17:54	4025534
LMB	Desisopropylatrazine	S150	0.1	---	<	0.1		ug/L	---	---	---	---	0.98	08/17/2018 08:21	09/12/2018 17:54	4025534
LMB	Diazinon	S150	0.1	---	<	0.1		ug/L	---	---	---	---	0.98	08/17/2018 08:21	09/12/2018 17:54	4025534
LMB	Dichlobenil	S150	0.1	---	<	0.1		ug/L	---	---	---	---	0.98	08/17/2018 08:21	09/12/2018 17:54	4025534
LMB	Dichlofop-methyl	S150	1.0	---	<	1.0		ug/L	---	---	---	---	0.98	08/17/2018 08:21	09/12/2018 17:54	4025534

QC Summary Report (cont.)

Sample Type	Analyte	Method	MRL	Client ID	Result Flag	Amount	Target	Units	% Recovery	Recovery Limits	RPD	RPD Limit	Dil Factor	Extracted	Analyzed	EEA ID #
LMB	Dieldrin	S150	0.1	---	<	0.1		ug/L	---	---	---	---	0.98	08/17/2018 08:21	09/12/2018 17:54	4025534
LMB	Dimethenamide	S150	0.5	---	<	0.5		ug/L	---	---	---	---	0.98	08/17/2018 08:21	09/12/2018 17:54	4025534
LMB	Diphenamid	S150	0.1	---	<	0.1		ug/L	---	---	---	---	0.98	08/17/2018 08:21	09/12/2018 17:54	4025534
LMB	Dithiopyr	S150	0.1	---	<	0.1		ug/L	---	---	---	---	0.98	08/17/2018 08:21	09/12/2018 17:54	4025534
LMB	Endosulfan I	S150	0.1	---	<	0.1		ug/L	---	---	---	---	0.98	08/17/2018 08:21	09/12/2018 17:54	4025534
LMB	Endosulfan II	S150	0.1	---	<	0.1		ug/L	---	---	---	---	0.98	08/17/2018 08:21	09/12/2018 17:54	4025534
LMB	Endosulfan sulfate	S150	0.1	---	<	0.1		ug/L	---	---	---	---	0.98	08/17/2018 08:21	09/12/2018 17:54	4025534
LMB	Endrin	S150	0.1	---	<	0.1		ug/L	---	---	---	---	0.98	08/17/2018 08:21	09/12/2018 17:54	4025534
LMB	EPTC	S150	0.1	---	<	0.1		ug/L	---	---	---	---	0.98	08/17/2018 08:21	09/12/2018 17:54	4025534
LMB	Esfenvalerate	S150	0.1	---	<	0.1		ug/L	---	---	---	---	0.98	08/17/2018 08:21	09/12/2018 17:54	4025534
LMB	Ethalfuralin	S150	0.1	---	<	0.1		ug/L	---	---	---	---	0.98	08/17/2018 08:21	09/12/2018 17:54	4025534
LMB	Ethofumesate	S150	0.1	---	<	0.1		ug/L	---	---	---	---	0.98	08/17/2018 08:21	09/12/2018 17:54	4025534
LMB	Ethoprop	S150	0.1	---	<	0.1		ug/L	---	---	---	---	0.98	08/17/2018 08:21	09/12/2018 17:54	4025534
LMB	Etridiazole	S150	0.1	---	<	0.1		ug/L	---	---	---	---	0.98	08/17/2018 08:21	09/12/2018 17:54	4025534
LMB	Fenamiphos	S150	0.1	---	<	0.1		ug/L	---	---	---	---	0.98	08/17/2018 08:21	09/12/2018 17:54	4025534
LMB	Fenarimol	S150	0.1	---	<	0.1		ug/L	---	---	---	---	0.98	08/17/2018 08:21	09/12/2018 17:54	4025534
LMB	Fenhexamid	S150	0.5	---	<	0.5		ug/L	---	---	---	---	0.98	08/17/2018 08:21	09/12/2018 17:54	4025534
LMB	Fenoxaprop-ethyl	S150	0.1	---	<	0.1		ug/L	---	---	---	---	0.98	08/17/2018 08:21	09/12/2018 17:54	4025534
LMB	Fenoxaprop-P-ethyl	S150	0.5	---	<	0.5		ug/L	---	---	---	---	0.98	08/17/2018 08:21	09/12/2018 17:54	4025534
LMB	Fenpropathrin	S150	0.5	---	<	0.5		ug/L	---	---	---	---	0.98	08/17/2018 08:21	09/12/2018 17:54	4025534
LMB	Fipronil	S150	0.5	---	<	0.5		ug/L	---	---	---	---	0.98	08/17/2018 08:21	09/12/2018 17:54	4025534
LMB	Fluazifop-butyl	S150	0.1	---	<	0.1		ug/L	---	---	---	---	0.98	08/17/2018 08:21	09/12/2018 17:54	4025534
LMB	Fluazifop-methyl	S150	0.5	---	<	0.5		ug/L	---	---	---	---	0.98	08/17/2018 08:21	09/12/2018 17:54	4025534
LMB	Fluazifop-P-butyl	S150	0.5	---	<	0.5		ug/L	---	---	---	---	0.98	08/17/2018 08:21	09/12/2018 17:54	4025534
LMB	Flumioxazin	S150	0.5	---	<	0.5		ug/L	---	---	---	---	0.98	08/17/2018 08:21	09/12/2018 17:54	4025534
LMB	Flurprimidol	S150	0.1	---	<	0.1		ug/L	---	---	---	---	0.98	08/17/2018 08:21	09/12/2018 17:54	4025534
LMB	Flusilazole	S150	0.5	---	<	0.5		ug/L	---	---	---	---	0.98	08/17/2018 08:21	09/12/2018 17:54	4025534
LMB	Flutolanil	S150	0.1	---	<	0.1		ug/L	---	---	---	---	0.98	08/17/2018 08:21	09/12/2018 17:54	4025534
LMB	Fluvalinate	S150	2.0	---	<	2.0		ug/L	---	---	---	---	0.98	08/17/2018 08:21	09/12/2018 17:54	4025534
LMB	Heptachlor	S150	0.1	---	<	0.1		ug/L	---	---	---	---	0.98	08/17/2018 08:21	09/12/2018 17:54	4025534
LMB	Heptachlor epoxide	S150	0.1	---	<	0.1		ug/L	---	---	---	---	0.98	08/17/2018 08:21	09/12/2018 17:54	4025534
LMB	Hexazinone	S150	0.1	---	<	0.1		ug/L	---	---	---	---	0.98	08/17/2018 08:21	09/12/2018 17:54	4025534
LMB	Imiprothrin	S150	0.5	---	<	0.5		ug/L	---	---	---	---	0.98	08/17/2018 08:21	09/12/2018 17:54	4025534
LMB	Indoxacarb	S150	0.5	---	<	0.5		ug/L	---	---	---	---	0.98	08/17/2018 08:21	09/12/2018 17:54	4025534
LMB	Iprodione	S150	0.1	---	<	0.1		ug/L	---	---	---	---	0.98	08/17/2018 08:21	09/12/2018 17:54	4025534
LMB	Isofenphos	S150	0.1	---	<	0.1		ug/L	---	---	---	---	0.98	08/17/2018 08:21	09/12/2018 17:54	4025534
LMB	Isoxaben	S150	0.5	---	<	0.5		ug/L	---	---	---	---	0.98	08/17/2018 08:21	09/12/2018 17:54	4025534
LMB	Metconazole	S150	0.5	---	<	0.5		ug/L	---	---	---	---	0.98	08/17/2018 08:21	09/12/2018 17:54	4025534
LMB	Methoprene	S150	0.5	---	<	0.5		ug/L	---	---	---	---	0.98	08/17/2018 08:21	09/12/2018 17:54	4025534
LMB	Metolachlor	S150	0.1	---	<	0.1		ug/L	---	---	---	---	0.98	08/17/2018 08:21	09/12/2018 17:54	4025534
LMB	Metribuzin	S150	0.1	---	<	0.1		ug/L	---	---	---	---	0.98	08/17/2018 08:21	09/12/2018 17:54	4025534

QC Summary Report (cont.)

Sample Type	Analyte	Method	MRL	Client ID	Result Flag	Amount	Target	Units	% Recovery	Recovery Limits	RPD	RPD Limit	Dil Factor	Extracted	Analyzed	EEA ID #
LMB	Metsulfuron-methyl	S150	5.0	---	<	5.0		ug/L	---	---	---	---	0.98	08/17/2018 08:21	09/12/2018 17:54	4025534
LMB	Molinate	S150	0.1	---	<	0.1		ug/L	---	---	---	---	0.98	08/17/2018 08:21	09/12/2018 17:54	4025534
LMB	Myclobutanil	S150	0.1	---	<	0.1		ug/L	---	---	---	---	0.98	08/17/2018 08:21	09/12/2018 17:54	4025534
LMB	Napropamide	S150	0.1	---	<	0.1		ug/L	---	---	---	---	0.98	08/17/2018 08:21	09/12/2018 17:54	4025534
LMB	Norflurazon	S150	0.1	---	<	0.1		ug/L	---	---	---	---	0.98	08/17/2018 08:21	09/12/2018 17:54	4025534
LMB	Oxyfluorfen	S150	0.1	---	<	0.1		ug/L	---	---	---	---	0.98	08/17/2018 08:21	09/12/2018 17:54	4025534
LMB	Pebulate	S150	0.1	---	<	0.1		ug/L	---	---	---	---	0.98	08/17/2018 08:21	09/12/2018 17:54	4025534
LMB	Pendimethalin	S150	0.1	---	<	0.1		ug/L	---	---	---	---	0.98	08/17/2018 08:21	09/12/2018 17:54	4025534
LMB	Pentachloronitrobenzene	S150	0.1	---	<	0.1		ug/L	---	---	---	---	0.98	08/17/2018 08:21	09/12/2018 17:54	4025534
LMB	cis-Permethrin	S150	1.0	---	<	1.0		ug/L	---	---	---	---	0.98	08/17/2018 08:21	09/12/2018 17:54	4025534
LMB	trans-Permethrin	S150	1.0	---	<	1.0		ug/L	---	---	---	---	0.98	08/17/2018 08:21	09/12/2018 17:54	4025534
LMB	Phenothrin	S150	0.5	---	<	0.5		ug/L	---	---	---	---	0.98	08/17/2018 08:21	09/12/2018 17:54	4025534
LMB	Phosmet	S150	0.5	---	<	0.5		ug/L	---	---	---	---	0.98	08/17/2018 08:21	09/12/2018 17:54	4025534
LMB	Primiphos-ethyl	S150	0.5	---	<	0.5		ug/L	---	---	---	---	0.98	08/17/2018 08:21	09/12/2018 17:54	4025534
LMB	Primiphos-methyl	S150	0.5	---	<	0.5		ug/L	---	---	---	---	0.98	08/17/2018 08:21	09/12/2018 17:54	4025534
LMB	Profluralin	S150	0.1	---	<	0.1		ug/L	---	---	---	---	0.98	08/17/2018 08:21	09/12/2018 17:54	4025534
LMB	Prometon	S150	0.1	---	<	0.1		ug/L	---	---	---	---	0.98	08/17/2018 08:21	09/12/2018 17:54	4025534
LMB	Prometryn	S150	0.1	---	<	0.1		ug/L	---	---	---	---	0.98	08/17/2018 08:21	09/12/2018 17:54	4025534
LMB	Pronamide	S150	0.1	---	<	0.1		ug/L	---	---	---	---	0.98	08/17/2018 08:21	09/12/2018 17:54	4025534
LMB	Propachlor	S150	0.1	---	<	0.1		ug/L	---	---	---	---	0.98	08/17/2018 08:21	09/12/2018 17:54	4025534
LMB	Propiconazole isomer a	S150	0.1	---	<	0.1		ug/L	---	---	---	---	0.98	08/17/2018 08:21	09/12/2018 17:54	4025534
LMB	Propiconazole isomer b	S150	0.1	---	<	0.1		ug/L	---	---	---	---	0.98	08/17/2018 08:21	09/12/2018 17:54	4025534
LMB	Pyriproxifen	S150	0.5	---	<	0.5		ug/L	---	---	---	---	0.98	08/17/2018 08:21	09/12/2018 17:54	4025534
LMB	Quizalofop-ethyl	S150	0.5	---	<	0.5		ug/L	---	---	---	---	0.98	08/17/2018 08:21	09/12/2018 17:54	4025534
LMB	Simazine	S150	0.1	---	<	0.1		ug/L	---	---	---	---	0.98	08/17/2018 08:21	09/12/2018 17:54	4025534
LMB	S-Metolachlor	S150	0.5	---	<	0.5		ug/L	---	---	---	---	0.98	08/17/2018 08:21	09/12/2018 17:54	4025534
LMB	Sulfentrazone	S150	0.5	---	<	0.5		ug/L	---	---	---	---	0.98	08/17/2018 08:21	09/12/2018 17:54	4025534
LMB	Tebuconazole	S150	0.5	---	<	0.5		ug/L	---	---	---	---	0.98	08/17/2018 08:21	09/12/2018 17:54	4025534
LMB	Tebupirimfos	S150	0.5	---	<	0.5		ug/L	---	---	---	---	0.98	08/17/2018 08:21	09/12/2018 17:54	4025534
LMB	Tefluthrin	S150	0.5	---	<	0.5		ug/L	---	---	---	---	0.98	08/17/2018 08:21	09/12/2018 17:54	4025534
LMB	Terbacil	S150	0.1	---	<	0.1		ug/L	---	---	---	---	0.98	08/17/2018 08:21	09/12/2018 17:54	4025534
LMB	Terbufos	S150	0.5	---	<	0.5		ug/L	---	---	---	---	0.98	08/17/2018 08:21	09/12/2018 17:54	4025534
LMB	Terbutylazine	S150	0.5	---	<	0.5		ug/L	---	---	---	---	0.98	08/17/2018 08:21	09/12/2018 17:54	4025534
LMB	Tetraconazole	S150	0.5	---	<	0.5		ug/L	---	---	---	---	0.98	08/17/2018 08:21	09/12/2018 17:54	4025534
LMB	Thiabendazole	S150	0.5	---	<	0.5		ug/L	---	---	---	---	0.98	08/17/2018 08:21	09/12/2018 17:54	4025534
LMB	Thiamethoxam	S150	0.5	---	<	0.5		ug/L	---	---	---	---	0.98	08/17/2018 08:21	09/12/2018 17:54	4025534
LMB	Thiobencarb	S150	0.1	---	<	0.1		ug/L	---	---	---	---	0.98	08/17/2018 08:21	09/12/2018 17:54	4025534
LMB	Trifluralin	S150	0.1	---	<	0.1		ug/L	---	---	---	---	0.98	08/17/2018 08:21	09/12/2018 17:54	4025534
LMB	Trinexapac-ethyl	S150	1.0	---	<	1.0		ug/L	---	---	---	---	0.98	08/17/2018 08:21	09/12/2018 17:54	4025534
LMB	Vernolate	S150	0.1	---	<	0.1		ug/L	---	---	---	---	0.98	08/17/2018 08:21	09/12/2018 17:54	4025534
LMB	Vinclozolin	S150	0.1	---	<	0.1		ug/L	---	---	---	---	0.98	08/17/2018 08:21	09/12/2018 17:54	4025534

QC Summary Report (cont.)

Sample Type	Analyte	Method	MRL	Client ID	Result Flag	Amount	Target	Units	% Recovery	Recovery Limits	RPD	RPD Limit	Dil Factor	Extracted	Analyzed	EEA ID #
FS	IS-Acenaphthene-d10	S150	N/A	DS-1		767996	876286	ug/L	88	50 - 150	---	---	0.98	08/17/2018 08:21	09/12/2018 18:25	4014478
FS	IS-Chrysene-d12	S150	N/A	DS-1		622357	626792	ug/L	99	50 - 150	---	---	0.98	08/17/2018 08:21	09/12/2018 18:25	4014478
FS	IS-Phenanthrene-d10	S150	N/A	DS-1		699926	744704	ug/L	94	50 - 150	---	---	0.98	08/17/2018 08:21	09/12/2018 18:25	4014478
FS	SS-Triphenylphosphate	S150	N/A	DS-1		4.4810	5.0	ug/L	91	70 - 130	---	---	0.98	08/17/2018 08:21	09/12/2018 18:25	4014478
FS	Acetochlor	S150	0.1	DS-1	<	0.1		ug/L	---	---	---	---	0.98	08/17/2018 08:21	09/12/2018 18:25	4014478
FS	Alachlor	S150	0.1	DS-1	<	0.1		ug/L	---	---	---	---	0.98	08/17/2018 08:21	09/12/2018 18:25	4014478
FS	Aldrin	S150	0.1	DS-1	<	0.1		ug/L	---	---	---	---	0.98	08/17/2018 08:21	09/12/2018 18:25	4014478
FS	Ametryn	S150	0.1	DS-1	<	0.1		ug/L	---	---	---	---	0.98	08/17/2018 08:21	09/12/2018 18:25	4014478
FS	Atrazine	S150	0.1	DS-1	<	0.1		ug/L	---	---	---	---	0.98	08/17/2018 08:21	09/12/2018 18:25	4014478
FS	Benfluralin	S150	0.1	DS-1	<	0.1		ug/L	---	---	---	---	0.98	08/17/2018 08:21	09/12/2018 18:25	4014478
FS	alpha-Hexachlorocyclohexane	S150	0.1	DS-1	<	0.1		ug/L	---	---	---	---	0.98	08/17/2018 08:21	09/12/2018 18:25	4014478
FS	beta-BHC	S150	0.1	DS-1	<	0.1		ug/L	---	---	---	---	0.98	08/17/2018 08:21	09/12/2018 18:25	4014478
FS	delta-BHC	S150	0.1	DS-1	<	0.1		ug/L	---	---	---	---	0.98	08/17/2018 08:21	09/12/2018 18:25	4014478
FS	gamma-BHC (Lindane)	S150	0.1	DS-1	<	0.1		ug/L	---	---	---	---	0.98	08/17/2018 08:21	09/12/2018 18:25	4014478
FS	Bifenthrin	S150	2.0	DS-1	<	2.0		ug/L	---	---	---	---	0.98	08/17/2018 08:21	09/12/2018 18:25	4014478
FS	Butylate	S150	0.1	DS-1	<	0.1		ug/L	---	---	---	---	0.98	08/17/2018 08:21	09/12/2018 18:25	4014478
FS	Captan	S150	2.0	DS-1	<	2.0		ug/L	---	---	---	---	0.98	08/17/2018 08:21	09/12/2018 18:25	4014478
FS	Chlorethoxyfos	S150	0.5	DS-1	<	0.5		ug/L	---	---	---	---	0.98	08/17/2018 08:21	09/12/2018 18:25	4014478
FS	Chloroneb	S150	0.1	DS-1	<	0.1		ug/L	---	---	---	---	0.98	08/17/2018 08:21	09/12/2018 18:25	4014478
FS	Chlorothalonil	S150	0.1	DS-1	<	0.1		ug/L	---	---	---	---	0.98	08/17/2018 08:21	09/12/2018 18:25	4014478
FS	Chlorpyrifos	S150	0.1	DS-1	<	0.1		ug/L	---	---	---	---	0.98	08/17/2018 08:21	09/12/2018 18:25	4014478
FS	Chlorpyrifos methyl	S150	0.1	DS-1	<	0.1		ug/L	---	---	---	---	0.98	08/17/2018 08:21	09/12/2018 18:25	4014478
FS	Cyanazine	S150	0.1	DS-1	<	0.1		ug/L	---	---	---	---	0.98	08/17/2018 08:21	09/12/2018 18:25	4014478
FS	Cyfluthrin	S150	0.5	DS-1	<	0.5		ug/L	---	---	---	---	0.98	08/17/2018 08:21	09/12/2018 18:25	4014478
FS	lambda-Cyhalothrin	S150	0.1	DS-1	<	0.1		ug/L	---	---	---	---	0.98	08/17/2018 08:21	09/12/2018 18:25	4014478
FS	Cypermethrin (zeta)	S150	0.5	DS-1	<	0.5		ug/L	---	---	---	---	0.98	08/17/2018 08:21	09/12/2018 18:25	4014478
FS	Cyphenothrin	S150	0.5	DS-1	<	0.5		ug/L	---	---	---	---	0.98	08/17/2018 08:21	09/12/2018 18:25	4014478
FS	Cyproconazol	S150	0.5	DS-1	<	0.5		ug/L	---	---	---	---	0.98	08/17/2018 08:21	09/12/2018 18:25	4014478
FS	DCPA	S150	0.1	DS-1	<	0.1		ug/L	---	---	---	---	0.98	08/17/2018 08:21	09/12/2018 18:25	4014478
FS	4,4'-DDD	S150	0.1	DS-1	<	0.1		ug/L	---	---	---	---	0.98	08/17/2018 08:21	09/12/2018 18:25	4014478
FS	4,4'-DDE	S150	0.1	DS-1	<	0.1		ug/L	---	---	---	---	0.98	08/17/2018 08:21	09/12/2018 18:25	4014478
FS	4,4'-DDT	S150	0.1	DS-1	<	0.1		ug/L	---	---	---	---	0.98	08/17/2018 08:21	09/12/2018 18:25	4014478
FS	Deltamethrin	S150	0.1	DS-1	<	0.1		ug/L	---	---	---	---	0.98	08/17/2018 08:21	09/12/2018 18:25	4014478
FS	Desethylatrazine	S150	0.1	DS-1	<	0.1		ug/L	---	---	---	---	0.98	08/17/2018 08:21	09/12/2018 18:25	4014478
FS	Desisopropylatrazine	S150	0.1	DS-1	<	0.1		ug/L	---	---	---	---	0.98	08/17/2018 08:21	09/12/2018 18:25	4014478
FS	Diazinon	S150	0.1	DS-1	<	0.1		ug/L	---	---	---	---	0.98	08/17/2018 08:21	09/12/2018 18:25	4014478
FS	Dichlobenil	S150	0.1	DS-1	<	0.1		ug/L	---	---	---	---	0.98	08/17/2018 08:21	09/12/2018 18:25	4014478
FS	Dichlofop-methyl	S150	1.0	DS-1	<	1.0		ug/L	---	---	---	---	0.98	08/17/2018 08:21	09/12/2018 18:25	4014478
FS	Dieldrin	S150	0.1	DS-1	<	0.1		ug/L	---	---	---	---	0.98	08/17/2018 08:21	09/12/2018 18:25	4014478
FS	Dimethenamide	S150	0.5	DS-1	<	0.5		ug/L	---	---	---	---	0.98	08/17/2018 08:21	09/12/2018 18:25	4014478
FS	Diphenamid	S150	0.1	DS-1	<	0.1		ug/L	---	---	---	---	0.98	08/17/2018 08:21	09/12/2018 18:25	4014478

QC Summary Report (cont.)

Sample Type	Analyte	Method	MRL	Client ID	Result Flag	Amount	Target	Units	% Recovery	Recovery Limits	RPD	RPD Limit	Dil Factor	Extracted	Analyzed	EEA ID #
FS	Dithiopyr	S150	0.1	DS-1	<	0.1		ug/L	---	---	---	---	0.98	08/17/2018 08:21	09/12/2018 18:25	4014478
FS	Endosulfan I	S150	0.1	DS-1	<	0.1		ug/L	---	---	---	---	0.98	08/17/2018 08:21	09/12/2018 18:25	4014478
FS	Endosulfan II	S150	0.1	DS-1	<	0.1		ug/L	---	---	---	---	0.98	08/17/2018 08:21	09/12/2018 18:25	4014478
FS	Endosulfan sulfate	S150	0.1	DS-1	<	0.1		ug/L	---	---	---	---	0.98	08/17/2018 08:21	09/12/2018 18:25	4014478
FS	Endrin	S150	0.1	DS-1	<	0.1		ug/L	---	---	---	---	0.98	08/17/2018 08:21	09/12/2018 18:25	4014478
FS	EPTC	S150	0.1	DS-1	<	0.1		ug/L	---	---	---	---	0.98	08/17/2018 08:21	09/12/2018 18:25	4014478
FS	Esfenvalerate	S150	0.1	DS-1	<	0.1		ug/L	---	---	---	---	0.98	08/17/2018 08:21	09/12/2018 18:25	4014478
FS	Ethalfuralin	S150	0.1	DS-1	<	0.1		ug/L	---	---	---	---	0.98	08/17/2018 08:21	09/12/2018 18:25	4014478
FS	Ethofumesate	S150	0.1	DS-1	<	0.1		ug/L	---	---	---	---	0.98	08/17/2018 08:21	09/12/2018 18:25	4014478
FS	Ethoprop	S150	0.1	DS-1	<	0.1		ug/L	---	---	---	---	0.98	08/17/2018 08:21	09/12/2018 18:25	4014478
FS	Etridiazole	S150	0.1	DS-1	<	0.1		ug/L	---	---	---	---	0.98	08/17/2018 08:21	09/12/2018 18:25	4014478
FS	Fenamiphos	S150	0.1	DS-1	<	0.1		ug/L	---	---	---	---	0.98	08/17/2018 08:21	09/12/2018 18:25	4014478
FS	Fenarimol	S150	0.1	DS-1	<	0.1		ug/L	---	---	---	---	0.98	08/17/2018 08:21	09/12/2018 18:25	4014478
FS	Fenhexamid	S150	0.5	DS-1	<	0.5		ug/L	---	---	---	---	0.98	08/17/2018 08:21	09/12/2018 18:25	4014478
FS	Fenoxaprop-ethyl	S150	0.1	DS-1	<	0.1		ug/L	---	---	---	---	0.98	08/17/2018 08:21	09/12/2018 18:25	4014478
FS	Fenoxaprop-P-ethyl	S150	0.5	DS-1	<	0.5		ug/L	---	---	---	---	0.98	08/17/2018 08:21	09/12/2018 18:25	4014478
FS	Fenpropathrin	S150	0.5	DS-1	<	0.5		ug/L	---	---	---	---	0.98	08/17/2018 08:21	09/12/2018 18:25	4014478
FS	Fipronil	S150	0.5	DS-1	<	0.5		ug/L	---	---	---	---	0.98	08/17/2018 08:21	09/12/2018 18:25	4014478
FS	Fluazifop-butyl	S150	0.1	DS-1	<	0.1		ug/L	---	---	---	---	0.98	08/17/2018 08:21	09/12/2018 18:25	4014478
FS	Fluazifop-methyl	S150	0.5	DS-1	<	0.5		ug/L	---	---	---	---	0.98	08/17/2018 08:21	09/12/2018 18:25	4014478
FS	Fluazifop-P-butyl	S150	0.5	DS-1	<	0.5		ug/L	---	---	---	---	0.98	08/17/2018 08:21	09/12/2018 18:25	4014478
FS	Flumioxazin	S150	0.5	DS-1	<	0.5		ug/L	---	---	---	---	0.98	08/17/2018 08:21	09/12/2018 18:25	4014478
FS	Flurprimidol	S150	0.1	DS-1	<	0.1		ug/L	---	---	---	---	0.98	08/17/2018 08:21	09/12/2018 18:25	4014478
FS	Flusilazole	S150	0.5	DS-1	<	0.5		ug/L	---	---	---	---	0.98	08/17/2018 08:21	09/12/2018 18:25	4014478
FS	Flutolanil	S150	0.1	DS-1	<	0.1		ug/L	---	---	---	---	0.98	08/17/2018 08:21	09/12/2018 18:25	4014478
FS	Fluvalinate	S150	2.0	DS-1	<	2.0		ug/L	---	---	---	---	0.98	08/17/2018 08:21	09/12/2018 18:25	4014478
FS	Heptachlor	S150	0.1	DS-1	<	0.1		ug/L	---	---	---	---	0.98	08/17/2018 08:21	09/12/2018 18:25	4014478
FS	Heptachlor epoxide	S150	0.1	DS-1	<	0.1		ug/L	---	---	---	---	0.98	08/17/2018 08:21	09/12/2018 18:25	4014478
FS	Hexazinone	S150	0.1	DS-1	<	0.1		ug/L	---	---	---	---	0.98	08/17/2018 08:21	09/12/2018 18:25	4014478
FS	Imiprothrin	S150	0.5	DS-1	<	0.5		ug/L	---	---	---	---	0.98	08/17/2018 08:21	09/12/2018 18:25	4014478
FS	Indoxacarb	S150	0.5	DS-1	<	0.5		ug/L	---	---	---	---	0.98	08/17/2018 08:21	09/12/2018 18:25	4014478
FS	Iprodione	S150	0.1	DS-1	<	0.1		ug/L	---	---	---	---	0.98	08/17/2018 08:21	09/12/2018 18:25	4014478
FS	Isofenphos	S150	0.1	DS-1	<	0.1		ug/L	---	---	---	---	0.98	08/17/2018 08:21	09/12/2018 18:25	4014478
FS	Isoxaben	S150	0.5	DS-1	<	0.5		ug/L	---	---	---	---	0.98	08/17/2018 08:21	09/12/2018 18:25	4014478
FS	Metconazole	S150	0.5	DS-1	<	0.5		ug/L	---	---	---	---	0.98	08/17/2018 08:21	09/12/2018 18:25	4014478
FS	Methoprene	S150	0.5	DS-1	<	0.5		ug/L	---	---	---	---	0.98	08/17/2018 08:21	09/12/2018 18:25	4014478
FS	Metolachlor	S150	0.1	DS-1	<	0.1		ug/L	---	---	---	---	0.98	08/17/2018 08:21	09/12/2018 18:25	4014478
FS	Metribuzin	S150	0.1	DS-1	<	0.1		ug/L	---	---	---	---	0.98	08/17/2018 08:21	09/12/2018 18:25	4014478
FS	Metsulfuron-methyl	S150	5.0	DS-1	<	5.0		ug/L	---	---	---	---	0.98	08/17/2018 08:21	09/12/2018 18:25	4014478
FS	Molinate	S150	0.1	DS-1	<	0.1		ug/L	---	---	---	---	0.98	08/17/2018 08:21	09/12/2018 18:25	4014478
FS	Myclobutanil	S150	0.1	DS-1	<	0.1		ug/L	---	---	---	---	0.98	08/17/2018 08:21	09/12/2018 18:25	4014478

QC Summary Report (cont.)

Sample Type	Analyte	Method	MRL	Client ID	Result Flag	Amount	Target	Units	% Recovery	Recovery Limits	RPD	RPD Limit	Dil Factor	Extracted	Analyzed	EEA ID #
FS	Napropamide	S150	0.1	DS-1	<	0.1		ug/L	---	---	---	---	0.98	08/17/2018 08:21	09/12/2018 18:25	4014478
FS	Norflurazon	S150	0.1	DS-1	<	0.1		ug/L	---	---	---	---	0.98	08/17/2018 08:21	09/12/2018 18:25	4014478
FS	Oxyfluorfen	S150	0.1	DS-1	<	0.1		ug/L	---	---	---	---	0.98	08/17/2018 08:21	09/12/2018 18:25	4014478
FS	Pebulate	S150	0.1	DS-1	<	0.1		ug/L	---	---	---	---	0.98	08/17/2018 08:21	09/12/2018 18:25	4014478
FS	Pendimethalin	S150	0.1	DS-1	<	0.1		ug/L	---	---	---	---	0.98	08/17/2018 08:21	09/12/2018 18:25	4014478
FS	Pentachloronitrobenzene	S150	0.1	DS-1	<	0.1		ug/L	---	---	---	---	0.98	08/17/2018 08:21	09/12/2018 18:25	4014478
FS	cis-Permethrin	S150	1.0	DS-1	<	1.0		ug/L	---	---	---	---	0.98	08/17/2018 08:21	09/12/2018 18:25	4014478
FS	trans-Permethrin	S150	1.0	DS-1	<	1.0		ug/L	---	---	---	---	0.98	08/17/2018 08:21	09/12/2018 18:25	4014478
FS	Phenothrin	S150	0.5	DS-1	<	0.5		ug/L	---	---	---	---	0.98	08/17/2018 08:21	09/12/2018 18:25	4014478
FS	Phosmet	S150	0.5	DS-1	<	0.5		ug/L	---	---	---	---	0.98	08/17/2018 08:21	09/12/2018 18:25	4014478
FS	Primiphos-ethyl	S150	0.5	DS-1	<	0.5		ug/L	---	---	---	---	0.98	08/17/2018 08:21	09/12/2018 18:25	4014478
FS	Primiphos-methyl	S150	0.5	DS-1	<	0.5		ug/L	---	---	---	---	0.98	08/17/2018 08:21	09/12/2018 18:25	4014478
FS	Profluralin	S150	0.1	DS-1	<	0.1		ug/L	---	---	---	---	0.98	08/17/2018 08:21	09/12/2018 18:25	4014478
FS	Prometon	S150	0.1	DS-1	<	0.1		ug/L	---	---	---	---	0.98	08/17/2018 08:21	09/12/2018 18:25	4014478
FS	Prometryn	S150	0.1	DS-1	<	0.1		ug/L	---	---	---	---	0.98	08/17/2018 08:21	09/12/2018 18:25	4014478
FS	Pronamide	S150	0.1	DS-1	<	0.1		ug/L	---	---	---	---	0.98	08/17/2018 08:21	09/12/2018 18:25	4014478
FS	Propachlor	S150	0.1	DS-1	<	0.1		ug/L	---	---	---	---	0.98	08/17/2018 08:21	09/12/2018 18:25	4014478
FS	Propiconazole isomer a	S150	0.1	DS-1	<	0.1		ug/L	---	---	---	---	0.98	08/17/2018 08:21	09/12/2018 18:25	4014478
FS	Propiconazole isomer b	S150	0.1	DS-1	<	0.1		ug/L	---	---	---	---	0.98	08/17/2018 08:21	09/12/2018 18:25	4014478
FS	Pyriproxifen	S150	0.5	DS-1	<	0.5		ug/L	---	---	---	---	0.98	08/17/2018 08:21	09/12/2018 18:25	4014478
FS	Quizalofop-ethyl	S150	0.5	DS-1	<	0.5		ug/L	---	---	---	---	0.98	08/17/2018 08:21	09/12/2018 18:25	4014478
FS	Simazine	S150	0.1	DS-1	<	0.1		ug/L	---	---	---	---	0.98	08/17/2018 08:21	09/12/2018 18:25	4014478
FS	S-Metolachlor	S150	0.5	DS-1	<	0.5		ug/L	---	---	---	---	0.98	08/17/2018 08:21	09/12/2018 18:25	4014478
FS	Sulfentrazone	S150	0.5	DS-1	<	0.5		ug/L	---	---	---	---	0.98	08/17/2018 08:21	09/12/2018 18:25	4014478
FS	Tebuconazole	S150	0.5	DS-1	<	0.5		ug/L	---	---	---	---	0.98	08/17/2018 08:21	09/12/2018 18:25	4014478
FS	Tebupirimfos	S150	0.5	DS-1	<	0.5		ug/L	---	---	---	---	0.98	08/17/2018 08:21	09/12/2018 18:25	4014478
FS	Tefluthrin	S150	0.5	DS-1	<	0.5		ug/L	---	---	---	---	0.98	08/17/2018 08:21	09/12/2018 18:25	4014478
FS	Terbacil	S150	0.1	DS-1	<	0.1		ug/L	---	---	---	---	0.98	08/17/2018 08:21	09/12/2018 18:25	4014478
FS	Terbufos	S150	0.5	DS-1	<	0.5		ug/L	---	---	---	---	0.98	08/17/2018 08:21	09/12/2018 18:25	4014478
FS	Terbutylazine	S150	0.5	DS-1	<	0.5		ug/L	---	---	---	---	0.98	08/17/2018 08:21	09/12/2018 18:25	4014478
FS	Tetraconazole	S150	0.5	DS-1	<	0.5		ug/L	---	---	---	---	0.98	08/17/2018 08:21	09/12/2018 18:25	4014478
FS	Thiabendazole	S150	0.5	DS-1	<	0.5		ug/L	---	---	---	---	0.98	08/17/2018 08:21	09/12/2018 18:25	4014478
FS	Thiamethoxam	S150	0.5	DS-1	<	0.5		ug/L	---	---	---	---	0.98	08/17/2018 08:21	09/12/2018 18:25	4014478
FS	Thiobencarb	S150	0.1	DS-1	<	0.1		ug/L	---	---	---	---	0.98	08/17/2018 08:21	09/12/2018 18:25	4014478
FS	Trifluralin	S150	0.1	DS-1	<	0.1		ug/L	---	---	---	---	0.98	08/17/2018 08:21	09/12/2018 18:25	4014478
FS	Trinexapac-ethyl	S150	1.0	DS-1	<	1.0		ug/L	---	---	---	---	0.98	08/17/2018 08:21	09/12/2018 18:25	4014478
FS	Vernolate	S150	0.1	DS-1	<	0.1		ug/L	---	---	---	---	0.98	08/17/2018 08:21	09/12/2018 18:25	4014478
FS	Vinclozolin	S150	0.1	DS-1	<	0.1		ug/L	---	---	---	---	0.98	08/17/2018 08:21	09/12/2018 18:25	4014478
FS	IS-Acenaphthene-d10	S150	N/A	GW-1R		787093	876286	ug/L	90	50 - 150	---	---	0.98	08/17/2018 08:21	09/12/2018 18:56	4014483
FS	IS-Chrysene-d12	S150	N/A	GW-1R		655339	626792	ug/L	105	50 - 150	---	---	0.98	08/17/2018 08:21	09/12/2018 18:56	4014483
FS	IS-Phenanthrene-d10	S150	N/A	GW-1R		726608	744704	ug/L	98	50 - 150	---	---	0.98	08/17/2018 08:21	09/12/2018 18:56	4014483

QC Summary Report (cont.)

Sample Type	Analyte	Method	MRL	Client ID	Result Flag	Amount	Target	Units	% Recovery	Recovery Limits	RPD	RPD Limit	Dil Factor	Extracted	Analyzed	EEA ID #
FS	SS-Triphenylphosphate	S150	N/A	GW-1R		4.0610	5.0	ug/L	83	70 - 130	---	---	0.98	08/17/2018 08:21	09/12/2018 18:56	4014483
FS	Acetochlor	S150	0.1	GW-1R	<	0.1		ug/L	---	---	---	---	0.98	08/17/2018 08:21	09/12/2018 18:56	4014483
FS	Alachlor	S150	0.1	GW-1R	<	0.1		ug/L	---	---	---	---	0.98	08/17/2018 08:21	09/12/2018 18:56	4014483
FS	Aldrin	S150	0.1	GW-1R	<	0.1		ug/L	---	---	---	---	0.98	08/17/2018 08:21	09/12/2018 18:56	4014483
FS	Ametryn	S150	0.1	GW-1R	<	0.1		ug/L	---	---	---	---	0.98	08/17/2018 08:21	09/12/2018 18:56	4014483
FS	Atrazine	S150	0.1	GW-1R	<	0.1		ug/L	---	---	---	---	0.98	08/17/2018 08:21	09/12/2018 18:56	4014483
FS	Benfluralin	S150	0.1	GW-1R	<	0.1		ug/L	---	---	---	---	0.98	08/17/2018 08:21	09/12/2018 18:56	4014483
FS	alpha-Hexachlorocyclohexane	S150	0.1	GW-1R	<	0.1		ug/L	---	---	---	---	0.98	08/17/2018 08:21	09/12/2018 18:56	4014483
FS	beta-BHC	S150	0.1	GW-1R	<	0.1		ug/L	---	---	---	---	0.98	08/17/2018 08:21	09/12/2018 18:56	4014483
FS	delta-BHC	S150	0.1	GW-1R	<	0.1		ug/L	---	---	---	---	0.98	08/17/2018 08:21	09/12/2018 18:56	4014483
FS	gamma-BHC (Lindane)	S150	0.1	GW-1R	<	0.1		ug/L	---	---	---	---	0.98	08/17/2018 08:21	09/12/2018 18:56	4014483
FS	Bifenthrin	S150	2.0	GW-1R	<	2.0		ug/L	---	---	---	---	0.98	08/17/2018 08:21	09/12/2018 18:56	4014483
FS	Butylate	S150	0.1	GW-1R	<	0.1		ug/L	---	---	---	---	0.98	08/17/2018 08:21	09/12/2018 18:56	4014483
FS	Captan	S150	2.0	GW-1R	<	2.0		ug/L	---	---	---	---	0.98	08/17/2018 08:21	09/12/2018 18:56	4014483
FS	Chlorethoxyfos	S150	0.5	GW-1R	<	0.5		ug/L	---	---	---	---	0.98	08/17/2018 08:21	09/12/2018 18:56	4014483
FS	Chloroneb	S150	0.1	GW-1R	<	0.1		ug/L	---	---	---	---	0.98	08/17/2018 08:21	09/12/2018 18:56	4014483
FS	Chlorothalonil	S150	0.1	GW-1R	<	0.1		ug/L	---	---	---	---	0.98	08/17/2018 08:21	09/12/2018 18:56	4014483
FS	Chlorpyrifos	S150	0.1	GW-1R	<	0.1		ug/L	---	---	---	---	0.98	08/17/2018 08:21	09/12/2018 18:56	4014483
FS	Chlorpyrifos methyl	S150	0.1	GW-1R	<	0.1		ug/L	---	---	---	---	0.98	08/17/2018 08:21	09/12/2018 18:56	4014483
FS	Cyanazine	S150	0.1	GW-1R	<	0.1		ug/L	---	---	---	---	0.98	08/17/2018 08:21	09/12/2018 18:56	4014483
FS	Cyfluthrin	S150	0.5	GW-1R	<	0.5		ug/L	---	---	---	---	0.98	08/17/2018 08:21	09/12/2018 18:56	4014483
FS	lambda-Cyhalothrin	S150	0.1	GW-1R	<	0.1		ug/L	---	---	---	---	0.98	08/17/2018 08:21	09/12/2018 18:56	4014483
FS	Cypermethrin (zeta)	S150	0.5	GW-1R	<	0.5		ug/L	---	---	---	---	0.98	08/17/2018 08:21	09/12/2018 18:56	4014483
FS	Cyphenothrin	S150	0.5	GW-1R	<	0.5		ug/L	---	---	---	---	0.98	08/17/2018 08:21	09/12/2018 18:56	4014483
FS	Cyproconazol	S150	0.5	GW-1R	<	0.5		ug/L	---	---	---	---	0.98	08/17/2018 08:21	09/12/2018 18:56	4014483
FS	DCPA	S150	0.1	GW-1R	<	0.1		ug/L	---	---	---	---	0.98	08/17/2018 08:21	09/12/2018 18:56	4014483
FS	4,4'-DDD	S150	0.1	GW-1R	<	0.1		ug/L	---	---	---	---	0.98	08/17/2018 08:21	09/12/2018 18:56	4014483
FS	4,4'-DDE	S150	0.1	GW-1R	<	0.1		ug/L	---	---	---	---	0.98	08/17/2018 08:21	09/12/2018 18:56	4014483
FS	4,4'-DDT	S150	0.1	GW-1R	<	0.1		ug/L	---	---	---	---	0.98	08/17/2018 08:21	09/12/2018 18:56	4014483
FS	Deltamethrin	S150	0.1	GW-1R	<	0.1		ug/L	---	---	---	---	0.98	08/17/2018 08:21	09/12/2018 18:56	4014483
FS	Desethylatrazine	S150	0.1	GW-1R	<	0.1		ug/L	---	---	---	---	0.98	08/17/2018 08:21	09/12/2018 18:56	4014483
FS	Desisopropylatrazine	S150	0.1	GW-1R	<	0.1		ug/L	---	---	---	---	0.98	08/17/2018 08:21	09/12/2018 18:56	4014483
FS	Diazinon	S150	0.1	GW-1R	<	0.1		ug/L	---	---	---	---	0.98	08/17/2018 08:21	09/12/2018 18:56	4014483
FS	Dichlobenil	S150	0.1	GW-1R	<	0.1		ug/L	---	---	---	---	0.98	08/17/2018 08:21	09/12/2018 18:56	4014483
FS	Dichlofop-methyl	S150	1.0	GW-1R	<	1.0		ug/L	---	---	---	---	0.98	08/17/2018 08:21	09/12/2018 18:56	4014483
FS	Dieldrin	S150	0.1	GW-1R	<	0.1		ug/L	---	---	---	---	0.98	08/17/2018 08:21	09/12/2018 18:56	4014483
FS	Dimethenamide	S150	0.5	GW-1R	<	0.5		ug/L	---	---	---	---	0.98	08/17/2018 08:21	09/12/2018 18:56	4014483
FS	Diphenamid	S150	0.1	GW-1R	<	0.1		ug/L	---	---	---	---	0.98	08/17/2018 08:21	09/12/2018 18:56	4014483
FS	Dithiopyr	S150	0.1	GW-1R	<	0.1		ug/L	---	---	---	---	0.98	08/17/2018 08:21	09/12/2018 18:56	4014483
FS	Endosulfan I	S150	0.1	GW-1R	<	0.1		ug/L	---	---	---	---	0.98	08/17/2018 08:21	09/12/2018 18:56	4014483
FS	Endosulfan II	S150	0.1	GW-1R	<	0.1		ug/L	---	---	---	---	0.98	08/17/2018 08:21	09/12/2018 18:56	4014483

QC Summary Report (cont.)

Sample Type	Analyte	Method	MRL	Client ID	Result Flag	Amount	Target	Units	% Recovery	Recovery Limits	RPD	RPD Limit	Dil Factor	Extracted	Analyzed	EEA ID #
FS	Endosulfan sulfate	S150	0.1	GW-1R	<	0.1		ug/L	---	---	---	---	0.98	08/17/2018 08:21	09/12/2018 18:56	4014483
FS	Endrin	S150	0.1	GW-1R	<	0.1		ug/L	---	---	---	---	0.98	08/17/2018 08:21	09/12/2018 18:56	4014483
FS	EPTC	S150	0.1	GW-1R	<	0.1		ug/L	---	---	---	---	0.98	08/17/2018 08:21	09/12/2018 18:56	4014483
FS	Esfenvalerate	S150	0.1	GW-1R	<	0.1		ug/L	---	---	---	---	0.98	08/17/2018 08:21	09/12/2018 18:56	4014483
FS	Ethalfuralin	S150	0.1	GW-1R	<	0.1		ug/L	---	---	---	---	0.98	08/17/2018 08:21	09/12/2018 18:56	4014483
FS	Ethofumesate	S150	0.1	GW-1R	<	0.1		ug/L	---	---	---	---	0.98	08/17/2018 08:21	09/12/2018 18:56	4014483
FS	Ethoprop	S150	0.1	GW-1R	<	0.1		ug/L	---	---	---	---	0.98	08/17/2018 08:21	09/12/2018 18:56	4014483
FS	Etridiazole	S150	0.1	GW-1R	<	0.1		ug/L	---	---	---	---	0.98	08/17/2018 08:21	09/12/2018 18:56	4014483
FS	Fenamiphos	S150	0.1	GW-1R	<	0.1		ug/L	---	---	---	---	0.98	08/17/2018 08:21	09/12/2018 18:56	4014483
FS	Fenarimol	S150	0.1	GW-1R	<	0.1		ug/L	---	---	---	---	0.98	08/17/2018 08:21	09/12/2018 18:56	4014483
FS	Fenhexamid	S150	0.5	GW-1R	<	0.5		ug/L	---	---	---	---	0.98	08/17/2018 08:21	09/12/2018 18:56	4014483
FS	Fenoxaprop-ethyl	S150	0.1	GW-1R	<	0.1		ug/L	---	---	---	---	0.98	08/17/2018 08:21	09/12/2018 18:56	4014483
FS	Fenoxaprop-P-ethyl	S150	0.5	GW-1R	<	0.5		ug/L	---	---	---	---	0.98	08/17/2018 08:21	09/12/2018 18:56	4014483
FS	Fenpropathrin	S150	0.5	GW-1R	<	0.5		ug/L	---	---	---	---	0.98	08/17/2018 08:21	09/12/2018 18:56	4014483
FS	Fipronil	S150	0.5	GW-1R	<	0.5		ug/L	---	---	---	---	0.98	08/17/2018 08:21	09/12/2018 18:56	4014483
FS	Fluazifop-butyl	S150	0.1	GW-1R	<	0.1		ug/L	---	---	---	---	0.98	08/17/2018 08:21	09/12/2018 18:56	4014483
FS	Fluazifop-methyl	S150	0.5	GW-1R	<	0.5		ug/L	---	---	---	---	0.98	08/17/2018 08:21	09/12/2018 18:56	4014483
FS	Fluazifop-P-butyl	S150	0.5	GW-1R	<	0.5		ug/L	---	---	---	---	0.98	08/17/2018 08:21	09/12/2018 18:56	4014483
FS	Flumioxazin	S150	0.5	GW-1R	<	0.5		ug/L	---	---	---	---	0.98	08/17/2018 08:21	09/12/2018 18:56	4014483
FS	Flurprimidol	S150	0.1	GW-1R	<	0.1		ug/L	---	---	---	---	0.98	08/17/2018 08:21	09/12/2018 18:56	4014483
FS	Flusilazole	S150	0.5	GW-1R	<	0.5		ug/L	---	---	---	---	0.98	08/17/2018 08:21	09/12/2018 18:56	4014483
FS	Flutolanil	S150	0.1	GW-1R	<	0.1		ug/L	---	---	---	---	0.98	08/17/2018 08:21	09/12/2018 18:56	4014483
FS	Fluvalinate	S150	2.0	GW-1R	<	2.0		ug/L	---	---	---	---	0.98	08/17/2018 08:21	09/12/2018 18:56	4014483
FS	Heptachlor	S150	0.1	GW-1R	<	0.1		ug/L	---	---	---	---	0.98	08/17/2018 08:21	09/12/2018 18:56	4014483
FS	Heptachlor epoxide	S150	0.1	GW-1R	<	0.1		ug/L	---	---	---	---	0.98	08/17/2018 08:21	09/12/2018 18:56	4014483
FS	Hexazinone	S150	0.1	GW-1R	<	0.1		ug/L	---	---	---	---	0.98	08/17/2018 08:21	09/12/2018 18:56	4014483
FS	Imiprothrin	S150	0.5	GW-1R	<	0.5		ug/L	---	---	---	---	0.98	08/17/2018 08:21	09/12/2018 18:56	4014483
FS	Indoxacarb	S150	0.5	GW-1R	<	0.5		ug/L	---	---	---	---	0.98	08/17/2018 08:21	09/12/2018 18:56	4014483
FS	Iprodione	S150	0.1	GW-1R	<	0.1		ug/L	---	---	---	---	0.98	08/17/2018 08:21	09/12/2018 18:56	4014483
FS	Isofenphos	S150	0.1	GW-1R	<	0.1		ug/L	---	---	---	---	0.98	08/17/2018 08:21	09/12/2018 18:56	4014483
FS	Isoxaben	S150	0.5	GW-1R	<	0.5		ug/L	---	---	---	---	0.98	08/17/2018 08:21	09/12/2018 18:56	4014483
FS	Metconazole	S150	0.5	GW-1R	<	0.5		ug/L	---	---	---	---	0.98	08/17/2018 08:21	09/12/2018 18:56	4014483
FS	Methoprene	S150	0.5	GW-1R	<	0.5		ug/L	---	---	---	---	0.98	08/17/2018 08:21	09/12/2018 18:56	4014483
FS	Metolachlor	S150	0.1	GW-1R	<	0.1		ug/L	---	---	---	---	0.98	08/17/2018 08:21	09/12/2018 18:56	4014483
FS	Metribuzin	S150	0.1	GW-1R	<	0.1		ug/L	---	---	---	---	0.98	08/17/2018 08:21	09/12/2018 18:56	4014483
FS	Metsulfuron-methyl	S150	5.0	GW-1R	<	5.0		ug/L	---	---	---	---	0.98	08/17/2018 08:21	09/12/2018 18:56	4014483
FS	Molinate	S150	0.1	GW-1R	<	0.1		ug/L	---	---	---	---	0.98	08/17/2018 08:21	09/12/2018 18:56	4014483
FS	Myclobutanil	S150	0.1	GW-1R	<	0.1		ug/L	---	---	---	---	0.98	08/17/2018 08:21	09/12/2018 18:56	4014483
FS	Napropamide	S150	0.1	GW-1R	<	0.1		ug/L	---	---	---	---	0.98	08/17/2018 08:21	09/12/2018 18:56	4014483
FS	Norflurazon	S150	0.1	GW-1R	<	0.1		ug/L	---	---	---	---	0.98	08/17/2018 08:21	09/12/2018 18:56	4014483
FS	Oxyfluorfen	S150	0.1	GW-1R	<	0.1		ug/L	---	---	---	---	0.98	08/17/2018 08:21	09/12/2018 18:56	4014483

QC Summary Report (cont.)

Sample Type	Analyte	Method	MRL	Client ID	Result Flag	Amount	Target	Units	% Recovery	Recovery Limits	RPD	RPD Limit	Dil Factor	Extracted	Analyzed	EEA ID #
FS	Pebulate	S150	0.1	GW-1R	<	0.1		ug/L	---	---	---	---	0.98	08/17/2018 08:21	09/12/2018 18:56	4014483
FS	Pendimethalin	S150	0.1	GW-1R	<	0.1		ug/L	---	---	---	---	0.98	08/17/2018 08:21	09/12/2018 18:56	4014483
FS	Pentachloronitrobenzene	S150	0.1	GW-1R	<	0.1		ug/L	---	---	---	---	0.98	08/17/2018 08:21	09/12/2018 18:56	4014483
FS	cis-Permethrin	S150	1.0	GW-1R	<	1.0		ug/L	---	---	---	---	0.98	08/17/2018 08:21	09/12/2018 18:56	4014483
FS	trans-Permethrin	S150	1.0	GW-1R	<	1.0		ug/L	---	---	---	---	0.98	08/17/2018 08:21	09/12/2018 18:56	4014483
FS	Phenothrin	S150	0.5	GW-1R	<	0.5		ug/L	---	---	---	---	0.98	08/17/2018 08:21	09/12/2018 18:56	4014483
FS	Phosmet	S150	0.5	GW-1R	<	0.5		ug/L	---	---	---	---	0.98	08/17/2018 08:21	09/12/2018 18:56	4014483
FS	Primiphos-ethyl	S150	0.5	GW-1R	<	0.5		ug/L	---	---	---	---	0.98	08/17/2018 08:21	09/12/2018 18:56	4014483
FS	Primiphos-methyl	S150	0.5	GW-1R	<	0.5		ug/L	---	---	---	---	0.98	08/17/2018 08:21	09/12/2018 18:56	4014483
FS	Profluralin	S150	0.1	GW-1R	<	0.1		ug/L	---	---	---	---	0.98	08/17/2018 08:21	09/12/2018 18:56	4014483
FS	Prometon	S150	0.1	GW-1R	<	0.1		ug/L	---	---	---	---	0.98	08/17/2018 08:21	09/12/2018 18:56	4014483
FS	Prometryn	S150	0.1	GW-1R	<	0.1		ug/L	---	---	---	---	0.98	08/17/2018 08:21	09/12/2018 18:56	4014483
FS	Pronamide	S150	0.1	GW-1R	<	0.1		ug/L	---	---	---	---	0.98	08/17/2018 08:21	09/12/2018 18:56	4014483
FS	Propachlor	S150	0.1	GW-1R	<	0.1		ug/L	---	---	---	---	0.98	08/17/2018 08:21	09/12/2018 18:56	4014483
FS	Propiconazole isomer a	S150	0.1	GW-1R	<	0.1		ug/L	---	---	---	---	0.98	08/17/2018 08:21	09/12/2018 18:56	4014483
FS	Propiconazole isomer b	S150	0.1	GW-1R	<	0.2		ug/L	---	---	---	---	0.98	08/17/2018 08:21	09/12/2018 18:56	4014483
FS	Pyriproxifen	S150	0.5	GW-1R	<	0.5		ug/L	---	---	---	---	0.98	08/17/2018 08:21	09/12/2018 18:56	4014483
FS	Quizalofop-ethyl	S150	0.5	GW-1R	<	0.5		ug/L	---	---	---	---	0.98	08/17/2018 08:21	09/12/2018 18:56	4014483
FS	Simazine	S150	0.1	GW-1R	<	0.1		ug/L	---	---	---	---	0.98	08/17/2018 08:21	09/12/2018 18:56	4014483
FS	S-Metolachlor	S150	0.5	GW-1R	<	0.5		ug/L	---	---	---	---	0.98	08/17/2018 08:21	09/12/2018 18:56	4014483
FS	Sulfentrazone	S150	0.5	GW-1R	<	0.5		ug/L	---	---	---	---	0.98	08/17/2018 08:21	09/12/2018 18:56	4014483
FS	Tebuconazole	S150	0.5	GW-1R	<	1.9		ug/L	---	---	---	---	0.98	08/17/2018 08:21	09/12/2018 18:56	4014483
FS	Tebupirimfos	S150	0.5	GW-1R	<	0.5		ug/L	---	---	---	---	0.98	08/17/2018 08:21	09/12/2018 18:56	4014483
FS	Tefluthrin	S150	0.5	GW-1R	<	0.5		ug/L	---	---	---	---	0.98	08/17/2018 08:21	09/12/2018 18:56	4014483
FS	Terbacil	S150	0.1	GW-1R	<	0.1		ug/L	---	---	---	---	0.98	08/17/2018 08:21	09/12/2018 18:56	4014483
FS	Terbufos	S150	0.5	GW-1R	<	0.5		ug/L	---	---	---	---	0.98	08/17/2018 08:21	09/12/2018 18:56	4014483
FS	Terbutylazine	S150	0.5	GW-1R	<	0.5		ug/L	---	---	---	---	0.98	08/17/2018 08:21	09/12/2018 18:56	4014483
FS	Tetraconazole	S150	0.5	GW-1R	<	0.5		ug/L	---	---	---	---	0.98	08/17/2018 08:21	09/12/2018 18:56	4014483
FS	Thiabendazole	S150	0.5	GW-1R	<	0.5		ug/L	---	---	---	---	0.98	08/17/2018 08:21	09/12/2018 18:56	4014483
FS	Thiamethoxam	S150	0.5	GW-1R	<	0.5		ug/L	---	---	---	---	0.98	08/17/2018 08:21	09/12/2018 18:56	4014483
FS	Thiobencarb	S150	0.1	GW-1R	<	0.1		ug/L	---	---	---	---	0.98	08/17/2018 08:21	09/12/2018 18:56	4014483
FS	Trifluralin	S150	0.1	GW-1R	<	0.1		ug/L	---	---	---	---	0.98	08/17/2018 08:21	09/12/2018 18:56	4014483
FS	Trinexapac-ethyl	S150	1.0	GW-1R	<	1.0		ug/L	---	---	---	---	0.98	08/17/2018 08:21	09/12/2018 18:56	4014483
FS	Vernolate	S150	0.1	GW-1R	<	0.1		ug/L	---	---	---	---	0.98	08/17/2018 08:21	09/12/2018 18:56	4014483
FS	Vinclozolin	S150	0.1	GW-1R	<	0.1		ug/L	---	---	---	---	0.98	08/17/2018 08:21	09/12/2018 18:56	4014483
LTB	IS-Acenaphthene-d10	S150	N/A	Trip Blank		787213	876286	ug/L	90	50 - 150	---	---	0.98	08/17/2018 08:21	09/12/2018 19:26	4014488
LTB	IS-Chrysene-d12	S150	N/A	Trip Blank		590648	626792	ug/L	94	50 - 150	---	---	0.98	08/17/2018 08:21	09/12/2018 19:26	4014488
LTB	IS-Phenanthrene-d10	S150	N/A	Trip Blank		714921	744704	ug/L	96	50 - 150	---	---	0.98	08/17/2018 08:21	09/12/2018 19:26	4014488
LTB	SS-Triphenylphosphate	S150	N/A	Trip Blank		4.4190	5.0	ug/L	90	70 - 130	---	---	0.98	08/17/2018 08:21	09/12/2018 19:26	4014488
LTB	Acetochlor	S150	0.1	Trip Blank	<	0.1		ug/L	---	---	---	---	0.98	08/17/2018 08:21	09/12/2018 19:26	4014488
LTB	Alachlor	S150	0.1	Trip Blank	<	0.1		ug/L	---	---	---	---	0.98	08/17/2018 08:21	09/12/2018 19:26	4014488

QC Summary Report (cont.)

Sample Type	Analyte	Method	MRL	Client ID	Result Flag	Amount	Target	Units	% Recovery	Recovery Limits	RPD	RPD Limit	Dil Factor	Extracted	Analyzed	EEA ID #
LTB	Aldrin	S150	0.1	Trip Blank	<	0.1		ug/L	---	---	---	---	0.98	08/17/2018 08:21	09/12/2018 19:26	4014488
LTB	Ametryn	S150	0.1	Trip Blank	<	0.1		ug/L	---	---	---	---	0.98	08/17/2018 08:21	09/12/2018 19:26	4014488
LTB	Atrazine	S150	0.1	Trip Blank	<	0.1		ug/L	---	---	---	---	0.98	08/17/2018 08:21	09/12/2018 19:26	4014488
LTB	Benfluralin	S150	0.1	Trip Blank	<	0.1		ug/L	---	---	---	---	0.98	08/17/2018 08:21	09/12/2018 19:26	4014488
LTB	alpha-Hexachlorocyclohexane	S150	0.1	Trip Blank	<	0.1		ug/L	---	---	---	---	0.98	08/17/2018 08:21	09/12/2018 19:26	4014488
LTB	beta-BHC	S150	0.1	Trip Blank	<	0.1		ug/L	---	---	---	---	0.98	08/17/2018 08:21	09/12/2018 19:26	4014488
LTB	delta-BHC	S150	0.1	Trip Blank	<	0.1		ug/L	---	---	---	---	0.98	08/17/2018 08:21	09/12/2018 19:26	4014488
LTB	gamma-BHC (Lindane)	S150	0.1	Trip Blank	<	0.1		ug/L	---	---	---	---	0.98	08/17/2018 08:21	09/12/2018 19:26	4014488
LTB	Bifenthrin	S150	2.0	Trip Blank	<	2.0		ug/L	---	---	---	---	0.98	08/17/2018 08:21	09/12/2018 19:26	4014488
LTB	Butylate	S150	0.1	Trip Blank	<	0.1		ug/L	---	---	---	---	0.98	08/17/2018 08:21	09/12/2018 19:26	4014488
LTB	Captan	S150	2.0	Trip Blank	<	2.0		ug/L	---	---	---	---	0.98	08/17/2018 08:21	09/12/2018 19:26	4014488
LTB	Chlorethoxyfos	S150	0.5	Trip Blank	<	0.5		ug/L	---	---	---	---	0.98	08/17/2018 08:21	09/12/2018 19:26	4014488
LTB	Chloroneb	S150	0.1	Trip Blank	<	0.1		ug/L	---	---	---	---	0.98	08/17/2018 08:21	09/12/2018 19:26	4014488
LTB	Chlorothalonil	S150	0.1	Trip Blank	<	0.1		ug/L	---	---	---	---	0.98	08/17/2018 08:21	09/12/2018 19:26	4014488
LTB	Chlorpyrifos	S150	0.1	Trip Blank	<	0.1		ug/L	---	---	---	---	0.98	08/17/2018 08:21	09/12/2018 19:26	4014488
LTB	Chlorpyrifos methyl	S150	0.1	Trip Blank	<	0.1		ug/L	---	---	---	---	0.98	08/17/2018 08:21	09/12/2018 19:26	4014488
LTB	Cyanazine	S150	0.1	Trip Blank	<	0.1		ug/L	---	---	---	---	0.98	08/17/2018 08:21	09/12/2018 19:26	4014488
LTB	Cyfluthrin	S150	0.5	Trip Blank	<	0.5		ug/L	---	---	---	---	0.98	08/17/2018 08:21	09/12/2018 19:26	4014488
LTB	lambda-Cyhalothrin	S150	0.1	Trip Blank	<	0.1		ug/L	---	---	---	---	0.98	08/17/2018 08:21	09/12/2018 19:26	4014488
LTB	Cypermethrin (zeta)	S150	0.5	Trip Blank	<	0.5		ug/L	---	---	---	---	0.98	08/17/2018 08:21	09/12/2018 19:26	4014488
LTB	Cyphenothrin	S150	0.5	Trip Blank	<	0.5		ug/L	---	---	---	---	0.98	08/17/2018 08:21	09/12/2018 19:26	4014488
LTB	Cyproconazol	S150	0.5	Trip Blank	<	0.5		ug/L	---	---	---	---	0.98	08/17/2018 08:21	09/12/2018 19:26	4014488
LTB	DCPA	S150	0.1	Trip Blank	<	0.1		ug/L	---	---	---	---	0.98	08/17/2018 08:21	09/12/2018 19:26	4014488
LTB	4,4'-DDD	S150	0.1	Trip Blank	<	0.1		ug/L	---	---	---	---	0.98	08/17/2018 08:21	09/12/2018 19:26	4014488
LTB	4,4'-DDE	S150	0.1	Trip Blank	<	0.1		ug/L	---	---	---	---	0.98	08/17/2018 08:21	09/12/2018 19:26	4014488
LTB	4,4'-DDT	S150	0.1	Trip Blank	<	0.1		ug/L	---	---	---	---	0.98	08/17/2018 08:21	09/12/2018 19:26	4014488
LTB	Deltamethrin	S150	0.1	Trip Blank	<	0.1		ug/L	---	---	---	---	0.98	08/17/2018 08:21	09/12/2018 19:26	4014488
LTB	Desethylatrazine	S150	0.1	Trip Blank	<	0.1		ug/L	---	---	---	---	0.98	08/17/2018 08:21	09/12/2018 19:26	4014488
LTB	Desisopropylatrazine	S150	0.1	Trip Blank	<	0.1		ug/L	---	---	---	---	0.98	08/17/2018 08:21	09/12/2018 19:26	4014488
LTB	Diazinon	S150	0.1	Trip Blank	<	0.1		ug/L	---	---	---	---	0.98	08/17/2018 08:21	09/12/2018 19:26	4014488
LTB	Dichlobenil	S150	0.1	Trip Blank	<	0.1		ug/L	---	---	---	---	0.98	08/17/2018 08:21	09/12/2018 19:26	4014488
LTB	Dichlofop-methyl	S150	1.0	Trip Blank	<	1.0		ug/L	---	---	---	---	0.98	08/17/2018 08:21	09/12/2018 19:26	4014488
LTB	Dieldrin	S150	0.1	Trip Blank	<	0.1		ug/L	---	---	---	---	0.98	08/17/2018 08:21	09/12/2018 19:26	4014488
LTB	Dimethenamide	S150	0.5	Trip Blank	<	0.5		ug/L	---	---	---	---	0.98	08/17/2018 08:21	09/12/2018 19:26	4014488
LTB	Diphenamid	S150	0.1	Trip Blank	<	0.1		ug/L	---	---	---	---	0.98	08/17/2018 08:21	09/12/2018 19:26	4014488
LTB	Dithiopyr	S150	0.1	Trip Blank	<	0.1		ug/L	---	---	---	---	0.98	08/17/2018 08:21	09/12/2018 19:26	4014488
LTB	Endosulfan I	S150	0.1	Trip Blank	<	0.1		ug/L	---	---	---	---	0.98	08/17/2018 08:21	09/12/2018 19:26	4014488
LTB	Endosulfan II	S150	0.1	Trip Blank	<	0.1		ug/L	---	---	---	---	0.98	08/17/2018 08:21	09/12/2018 19:26	4014488
LTB	Endosulfan sulfate	S150	0.1	Trip Blank	<	0.1		ug/L	---	---	---	---	0.98	08/17/2018 08:21	09/12/2018 19:26	4014488
LTB	Endrin	S150	0.1	Trip Blank	<	0.1		ug/L	---	---	---	---	0.98	08/17/2018 08:21	09/12/2018 19:26	4014488
LTB	EPTC	S150	0.1	Trip Blank	<	0.1		ug/L	---	---	---	---	0.98	08/17/2018 08:21	09/12/2018 19:26	4014488

QC Summary Report (cont.)

Sample Type	Analyte	Method	MRL	Client ID	Result Flag	Amount	Target	Units	% Recovery	Recovery Limits	RPD	RPD Limit	Dil Factor	Extracted	Analyzed	EEA ID #
LTB	Esfenvalerate	S150	0.1	Trip Blank	<	0.1		ug/L	---	---	---	---	0.98	08/17/2018 08:21	09/12/2018 19:26	4014488
LTB	Ethalfuralin	S150	0.1	Trip Blank	<	0.1		ug/L	---	---	---	---	0.98	08/17/2018 08:21	09/12/2018 19:26	4014488
LTB	Ethofumesate	S150	0.1	Trip Blank	<	0.1		ug/L	---	---	---	---	0.98	08/17/2018 08:21	09/12/2018 19:26	4014488
LTB	Ethoprop	S150	0.1	Trip Blank	<	0.1		ug/L	---	---	---	---	0.98	08/17/2018 08:21	09/12/2018 19:26	4014488
LTB	Etridiazole	S150	0.1	Trip Blank	<	0.1		ug/L	---	---	---	---	0.98	08/17/2018 08:21	09/12/2018 19:26	4014488
LTB	Fenamiphos	S150	0.1	Trip Blank	<	0.1		ug/L	---	---	---	---	0.98	08/17/2018 08:21	09/12/2018 19:26	4014488
LTB	Fenarimol	S150	0.1	Trip Blank	<	0.1		ug/L	---	---	---	---	0.98	08/17/2018 08:21	09/12/2018 19:26	4014488
LTB	Fenhexamid	S150	0.5	Trip Blank	<	0.5		ug/L	---	---	---	---	0.98	08/17/2018 08:21	09/12/2018 19:26	4014488
LTB	Fenoxaprop-ethyl	S150	0.1	Trip Blank	<	0.1		ug/L	---	---	---	---	0.98	08/17/2018 08:21	09/12/2018 19:26	4014488
LTB	Fenoxaprop-P-ethyl	S150	0.5	Trip Blank	<	0.5		ug/L	---	---	---	---	0.98	08/17/2018 08:21	09/12/2018 19:26	4014488
LTB	Fenpropathrin	S150	0.5	Trip Blank	<	0.5		ug/L	---	---	---	---	0.98	08/17/2018 08:21	09/12/2018 19:26	4014488
LTB	Fipronil	S150	0.5	Trip Blank	<	0.5		ug/L	---	---	---	---	0.98	08/17/2018 08:21	09/12/2018 19:26	4014488
LTB	Fluazifop-butyl	S150	0.1	Trip Blank	<	0.1		ug/L	---	---	---	---	0.98	08/17/2018 08:21	09/12/2018 19:26	4014488
LTB	Fluazifop-methyl	S150	0.5	Trip Blank	<	0.5		ug/L	---	---	---	---	0.98	08/17/2018 08:21	09/12/2018 19:26	4014488
LTB	Fluazifop-P-butyl	S150	0.5	Trip Blank	<	0.5		ug/L	---	---	---	---	0.98	08/17/2018 08:21	09/12/2018 19:26	4014488
LTB	Flumioxazin	S150	0.5	Trip Blank	<	0.5		ug/L	---	---	---	---	0.98	08/17/2018 08:21	09/12/2018 19:26	4014488
LTB	Flurprimidol	S150	0.1	Trip Blank	<	0.1		ug/L	---	---	---	---	0.98	08/17/2018 08:21	09/12/2018 19:26	4014488
LTB	Flusilazole	S150	0.5	Trip Blank	<	0.5		ug/L	---	---	---	---	0.98	08/17/2018 08:21	09/12/2018 19:26	4014488
LTB	Flutolanil	S150	0.1	Trip Blank	<	0.1		ug/L	---	---	---	---	0.98	08/17/2018 08:21	09/12/2018 19:26	4014488
LTB	Fluvalinate	S150	2.0	Trip Blank	<	2.0		ug/L	---	---	---	---	0.98	08/17/2018 08:21	09/12/2018 19:26	4014488
LTB	Heptachlor	S150	0.1	Trip Blank	<	0.1		ug/L	---	---	---	---	0.98	08/17/2018 08:21	09/12/2018 19:26	4014488
LTB	Heptachlor epoxide	S150	0.1	Trip Blank	<	0.1		ug/L	---	---	---	---	0.98	08/17/2018 08:21	09/12/2018 19:26	4014488
LTB	Hexazinone	S150	0.1	Trip Blank	<	0.1		ug/L	---	---	---	---	0.98	08/17/2018 08:21	09/12/2018 19:26	4014488
LTB	Imiprothrin	S150	0.5	Trip Blank	<	0.5		ug/L	---	---	---	---	0.98	08/17/2018 08:21	09/12/2018 19:26	4014488
LTB	Indoxacarb	S150	0.5	Trip Blank	<	0.5		ug/L	---	---	---	---	0.98	08/17/2018 08:21	09/12/2018 19:26	4014488
LTB	Iprodione	S150	0.1	Trip Blank	<	0.1		ug/L	---	---	---	---	0.98	08/17/2018 08:21	09/12/2018 19:26	4014488
LTB	Isofenphos	S150	0.1	Trip Blank	<	0.1		ug/L	---	---	---	---	0.98	08/17/2018 08:21	09/12/2018 19:26	4014488
LTB	Isoxaben	S150	0.5	Trip Blank	<	0.5		ug/L	---	---	---	---	0.98	08/17/2018 08:21	09/12/2018 19:26	4014488
LTB	Metconazole	S150	0.5	Trip Blank	<	0.5		ug/L	---	---	---	---	0.98	08/17/2018 08:21	09/12/2018 19:26	4014488
LTB	Methoprene	S150	0.5	Trip Blank	<	0.5		ug/L	---	---	---	---	0.98	08/17/2018 08:21	09/12/2018 19:26	4014488
LTB	Metolachlor	S150	0.1	Trip Blank	<	0.1		ug/L	---	---	---	---	0.98	08/17/2018 08:21	09/12/2018 19:26	4014488
LTB	Metribuzin	S150	0.1	Trip Blank	<	0.1		ug/L	---	---	---	---	0.98	08/17/2018 08:21	09/12/2018 19:26	4014488
LTB	Metsulfuron-methyl	S150	5.0	Trip Blank	<	5.0		ug/L	---	---	---	---	0.98	08/17/2018 08:21	09/12/2018 19:26	4014488
LTB	Molinate	S150	0.1	Trip Blank	<	0.1		ug/L	---	---	---	---	0.98	08/17/2018 08:21	09/12/2018 19:26	4014488
LTB	Myclobutanil	S150	0.1	Trip Blank	<	0.1		ug/L	---	---	---	---	0.98	08/17/2018 08:21	09/12/2018 19:26	4014488
LTB	Napropamide	S150	0.1	Trip Blank	<	0.1		ug/L	---	---	---	---	0.98	08/17/2018 08:21	09/12/2018 19:26	4014488
LTB	Norflurazon	S150	0.1	Trip Blank	<	0.1		ug/L	---	---	---	---	0.98	08/17/2018 08:21	09/12/2018 19:26	4014488
LTB	Oxyfluorfen	S150	0.1	Trip Blank	<	0.1		ug/L	---	---	---	---	0.98	08/17/2018 08:21	09/12/2018 19:26	4014488
LTB	Pebulate	S150	0.1	Trip Blank	<	0.1		ug/L	---	---	---	---	0.98	08/17/2018 08:21	09/12/2018 19:26	4014488
LTB	Pendimethalin	S150	0.1	Trip Blank	<	0.1		ug/L	---	---	---	---	0.98	08/17/2018 08:21	09/12/2018 19:26	4014488
LTB	Pentachloronitrobenzene	S150	0.1	Trip Blank	<	0.1		ug/L	---	---	---	---	0.98	08/17/2018 08:21	09/12/2018 19:26	4014488

QC Summary Report (cont.)

Sample Type	Analyte	Method	MRL	Client ID	Result Flag	Amount	Target	Units	% Recovery	Recovery Limits	RPD	RPD Limit	Dil Factor	Extracted	Analyzed	EEA ID #
LTB	cis-Permethrin	S150	1.0	Trip Blank	<	1.0		ug/L	---	---	---	---	0.98	08/17/2018 08:21	09/12/2018 19:26	4014488
LTB	trans-Permethrin	S150	1.0	Trip Blank	<	1.0		ug/L	---	---	---	---	0.98	08/17/2018 08:21	09/12/2018 19:26	4014488
LTB	Phenothrin	S150	0.5	Trip Blank	<	0.5		ug/L	---	---	---	---	0.98	08/17/2018 08:21	09/12/2018 19:26	4014488
LTB	Phosmet	S150	0.5	Trip Blank	<	0.5		ug/L	---	---	---	---	0.98	08/17/2018 08:21	09/12/2018 19:26	4014488
LTB	Primiphos-ethyl	S150	0.5	Trip Blank	<	0.5		ug/L	---	---	---	---	0.98	08/17/2018 08:21	09/12/2018 19:26	4014488
LTB	Primiphos-methyl	S150	0.5	Trip Blank	<	0.5		ug/L	---	---	---	---	0.98	08/17/2018 08:21	09/12/2018 19:26	4014488
LTB	Profluralin	S150	0.1	Trip Blank	<	0.1		ug/L	---	---	---	---	0.98	08/17/2018 08:21	09/12/2018 19:26	4014488
LTB	Prometon	S150	0.1	Trip Blank	<	0.1		ug/L	---	---	---	---	0.98	08/17/2018 08:21	09/12/2018 19:26	4014488
LTB	Prometryn	S150	0.1	Trip Blank	<	0.1		ug/L	---	---	---	---	0.98	08/17/2018 08:21	09/12/2018 19:26	4014488
LTB	Pronamide	S150	0.1	Trip Blank	<	0.1		ug/L	---	---	---	---	0.98	08/17/2018 08:21	09/12/2018 19:26	4014488
LTB	Propachlor	S150	0.1	Trip Blank	<	0.1		ug/L	---	---	---	---	0.98	08/17/2018 08:21	09/12/2018 19:26	4014488
LTB	Propiconazole isomer a	S150	0.1	Trip Blank	<	0.1		ug/L	---	---	---	---	0.98	08/17/2018 08:21	09/12/2018 19:26	4014488
LTB	Propiconazole isomer b	S150	0.1	Trip Blank	<	0.1		ug/L	---	---	---	---	0.98	08/17/2018 08:21	09/12/2018 19:26	4014488
LTB	Pyriproxifen	S150	0.5	Trip Blank	<	0.5		ug/L	---	---	---	---	0.98	08/17/2018 08:21	09/12/2018 19:26	4014488
LTB	Quizalofop-ethyl	S150	0.5	Trip Blank	<	0.5		ug/L	---	---	---	---	0.98	08/17/2018 08:21	09/12/2018 19:26	4014488
LTB	Simazine	S150	0.1	Trip Blank	<	0.1		ug/L	---	---	---	---	0.98	08/17/2018 08:21	09/12/2018 19:26	4014488
LTB	S-Metolachlor	S150	0.5	Trip Blank	<	0.5		ug/L	---	---	---	---	0.98	08/17/2018 08:21	09/12/2018 19:26	4014488
LTB	Sulfentrazone	S150	0.5	Trip Blank	<	0.5		ug/L	---	---	---	---	0.98	08/17/2018 08:21	09/12/2018 19:26	4014488
LTB	Tebuconazole	S150	0.5	Trip Blank	<	0.5		ug/L	---	---	---	---	0.98	08/17/2018 08:21	09/12/2018 19:26	4014488
LTB	Tebupirimfos	S150	0.5	Trip Blank	<	0.5		ug/L	---	---	---	---	0.98	08/17/2018 08:21	09/12/2018 19:26	4014488
LTB	Tefluthrin	S150	0.5	Trip Blank	<	0.5		ug/L	---	---	---	---	0.98	08/17/2018 08:21	09/12/2018 19:26	4014488
LTB	Terbacil	S150	0.1	Trip Blank	<	0.1		ug/L	---	---	---	---	0.98	08/17/2018 08:21	09/12/2018 19:26	4014488
LTB	Terbufos	S150	0.5	Trip Blank	<	0.5		ug/L	---	---	---	---	0.98	08/17/2018 08:21	09/12/2018 19:26	4014488
LTB	Terbutylazine	S150	0.5	Trip Blank	<	0.5		ug/L	---	---	---	---	0.98	08/17/2018 08:21	09/12/2018 19:26	4014488
LTB	Tetraconazole	S150	0.5	Trip Blank	<	0.5		ug/L	---	---	---	---	0.98	08/17/2018 08:21	09/12/2018 19:26	4014488
LTB	Thiabendazole	S150	0.5	Trip Blank	<	0.5		ug/L	---	---	---	---	0.98	08/17/2018 08:21	09/12/2018 19:26	4014488
LTB	Thiamethoxam	S150	0.5	Trip Blank	<	0.5		ug/L	---	---	---	---	0.98	08/17/2018 08:21	09/12/2018 19:26	4014488
LTB	Thiobencarb	S150	0.1	Trip Blank	<	0.1		ug/L	---	---	---	---	0.98	08/17/2018 08:21	09/12/2018 19:26	4014488
LTB	Trifluralin	S150	0.1	Trip Blank	<	0.1		ug/L	---	---	---	---	0.98	08/17/2018 08:21	09/12/2018 19:26	4014488
LTB	Trinexapac-ethyl	S150	1.0	Trip Blank	<	1.0		ug/L	---	---	---	---	0.98	08/17/2018 08:21	09/12/2018 19:26	4014488
LTB	Vernolate	S150	0.1	Trip Blank	<	0.1		ug/L	---	---	---	---	0.98	08/17/2018 08:21	09/12/2018 19:26	4014488
LTB	Vinclozolin	S150	0.1	Trip Blank	<	0.1		ug/L	---	---	---	---	0.98	08/17/2018 08:21	09/12/2018 19:26	4014488
FS	IS-Acenaphthene-d10	S150	N/A	GW-4		797712	876286	ug/L	91	50 - 150	---	---	0.98	08/17/2018 08:21	09/12/2018 19:57	4014493
FS	IS-Chrysene-d12	S150	N/A	GW-4		640240	626792	ug/L	102	50 - 150	---	---	0.98	08/17/2018 08:21	09/12/2018 19:57	4014493
FS	IS-Phenanthrene-d10	S150	N/A	GW-4		739308	744704	ug/L	99	50 - 150	---	---	0.98	08/17/2018 08:21	09/12/2018 19:57	4014493
FS	SS-Triphenylphosphate	S150	N/A	GW-4		4.3860	5.0	ug/L	90	70 - 130	---	---	0.98	08/17/2018 08:21	09/12/2018 19:57	4014493
FS	Acetochlor	S150	0.1	GW-4	<	0.1		ug/L	---	---	---	---	0.98	08/17/2018 08:21	09/12/2018 19:57	4014493
FS	Alachlor	S150	0.1	GW-4	<	0.1		ug/L	---	---	---	---	0.98	08/17/2018 08:21	09/12/2018 19:57	4014493
FS	Aldrin	S150	0.1	GW-4	<	0.1		ug/L	---	---	---	---	0.98	08/17/2018 08:21	09/12/2018 19:57	4014493
FS	Ametryn	S150	0.1	GW-4	<	0.1		ug/L	---	---	---	---	0.98	08/17/2018 08:21	09/12/2018 19:57	4014493
FS	Atrazine	S150	0.1	GW-4	<	0.1		ug/L	---	---	---	---	0.98	08/17/2018 08:21	09/12/2018 19:57	4014493

QC Summary Report (cont.)

Sample Type	Analyte	Method	MRL	Client ID	Result Flag	Amount	Target	Units	% Recovery	Recovery Limits	RPD	RPD Limit	Dil Factor	Extracted	Analyzed	EEA ID #
FS	Benfluralin	S150	0.1	GW-4	<	0.1		ug/L	---	---	---	---	0.98	08/17/2018 08:21	09/12/2018 19:57	4014493
FS	alpha-Hexachlorocyclohexane	S150	0.1	GW-4	<	0.1		ug/L	---	---	---	---	0.98	08/17/2018 08:21	09/12/2018 19:57	4014493
FS	beta-BHC	S150	0.1	GW-4	<	0.1		ug/L	---	---	---	---	0.98	08/17/2018 08:21	09/12/2018 19:57	4014493
FS	delta-BHC	S150	0.1	GW-4	<	0.1		ug/L	---	---	---	---	0.98	08/17/2018 08:21	09/12/2018 19:57	4014493
FS	gamma-BHC (Lindane)	S150	0.1	GW-4	<	0.1		ug/L	---	---	---	---	0.98	08/17/2018 08:21	09/12/2018 19:57	4014493
FS	Bifenthrin	S150	2.0	GW-4	<	2.0		ug/L	---	---	---	---	0.98	08/17/2018 08:21	09/12/2018 19:57	4014493
FS	Butylate	S150	0.1	GW-4	<	0.1		ug/L	---	---	---	---	0.98	08/17/2018 08:21	09/12/2018 19:57	4014493
FS	Captan	S150	2.0	GW-4	<	2.0		ug/L	---	---	---	---	0.98	08/17/2018 08:21	09/12/2018 19:57	4014493
FS	Chlorethoxyfos	S150	0.5	GW-4	<	0.5		ug/L	---	---	---	---	0.98	08/17/2018 08:21	09/12/2018 19:57	4014493
FS	Chloroneb	S150	0.1	GW-4	<	0.1		ug/L	---	---	---	---	0.98	08/17/2018 08:21	09/12/2018 19:57	4014493
FS	Chlorothalonil	S150	0.1	GW-4	<	0.1		ug/L	---	---	---	---	0.98	08/17/2018 08:21	09/12/2018 19:57	4014493
FS	Chlorpyrifos	S150	0.1	GW-4	<	0.1		ug/L	---	---	---	---	0.98	08/17/2018 08:21	09/12/2018 19:57	4014493
FS	Chlorpyrifos methyl	S150	0.1	GW-4	<	0.1		ug/L	---	---	---	---	0.98	08/17/2018 08:21	09/12/2018 19:57	4014493
FS	Cyanazine	S150	0.1	GW-4	<	0.1		ug/L	---	---	---	---	0.98	08/17/2018 08:21	09/12/2018 19:57	4014493
FS	Cyfluthrin	S150	0.5	GW-4	<	0.5		ug/L	---	---	---	---	0.98	08/17/2018 08:21	09/12/2018 19:57	4014493
FS	lambda-Cyhalothrin	S150	0.1	GW-4	<	0.1		ug/L	---	---	---	---	0.98	08/17/2018 08:21	09/12/2018 19:57	4014493
FS	Cypermethrin (zeta)	S150	0.5	GW-4	<	0.5		ug/L	---	---	---	---	0.98	08/17/2018 08:21	09/12/2018 19:57	4014493
FS	Cyphenothrin	S150	0.5	GW-4	<	0.5		ug/L	---	---	---	---	0.98	08/17/2018 08:21	09/12/2018 19:57	4014493
FS	Cyproconazol	S150	0.5	GW-4	<	0.5		ug/L	---	---	---	---	0.98	08/17/2018 08:21	09/12/2018 19:57	4014493
FS	DCPA	S150	0.1	GW-4	<	0.1		ug/L	---	---	---	---	0.98	08/17/2018 08:21	09/12/2018 19:57	4014493
FS	4,4'-DDD	S150	0.1	GW-4	<	0.1		ug/L	---	---	---	---	0.98	08/17/2018 08:21	09/12/2018 19:57	4014493
FS	4,4'-DDE	S150	0.1	GW-4	<	0.1		ug/L	---	---	---	---	0.98	08/17/2018 08:21	09/12/2018 19:57	4014493
FS	4,4'-DDT	S150	0.1	GW-4	<	0.1		ug/L	---	---	---	---	0.98	08/17/2018 08:21	09/12/2018 19:57	4014493
FS	Deltamethrin	S150	0.1	GW-4	<	0.1		ug/L	---	---	---	---	0.98	08/17/2018 08:21	09/12/2018 19:57	4014493
FS	Desethylatrazine	S150	0.1	GW-4	<	0.1		ug/L	---	---	---	---	0.98	08/17/2018 08:21	09/12/2018 19:57	4014493
FS	Desisopropylatrazine	S150	0.1	GW-4	<	0.1		ug/L	---	---	---	---	0.98	08/17/2018 08:21	09/12/2018 19:57	4014493
FS	Diazinon	S150	0.1	GW-4	<	0.1		ug/L	---	---	---	---	0.98	08/17/2018 08:21	09/12/2018 19:57	4014493
FS	Dichlobenil	S150	0.1	GW-4	<	0.1		ug/L	---	---	---	---	0.98	08/17/2018 08:21	09/12/2018 19:57	4014493
FS	Dichlofop-methyl	S150	1.0	GW-4	<	1.0		ug/L	---	---	---	---	0.98	08/17/2018 08:21	09/12/2018 19:57	4014493
FS	Dieldrin	S150	0.1	GW-4	<	0.1		ug/L	---	---	---	---	0.98	08/17/2018 08:21	09/12/2018 19:57	4014493
FS	Dimethenamide	S150	0.5	GW-4	<	0.5		ug/L	---	---	---	---	0.98	08/17/2018 08:21	09/12/2018 19:57	4014493
FS	Diphenamid	S150	0.1	GW-4	<	0.1		ug/L	---	---	---	---	0.98	08/17/2018 08:21	09/12/2018 19:57	4014493
FS	Dithiopyr	S150	0.1	GW-4	<	0.1		ug/L	---	---	---	---	0.98	08/17/2018 08:21	09/12/2018 19:57	4014493
FS	Endosulfan I	S150	0.1	GW-4	<	0.1		ug/L	---	---	---	---	0.98	08/17/2018 08:21	09/12/2018 19:57	4014493
FS	Endosulfan II	S150	0.1	GW-4	<	0.1		ug/L	---	---	---	---	0.98	08/17/2018 08:21	09/12/2018 19:57	4014493
FS	Endosulfan sulfate	S150	0.1	GW-4	<	0.1		ug/L	---	---	---	---	0.98	08/17/2018 08:21	09/12/2018 19:57	4014493
FS	Endrin	S150	0.1	GW-4	<	0.1		ug/L	---	---	---	---	0.98	08/17/2018 08:21	09/12/2018 19:57	4014493
FS	EPTC	S150	0.1	GW-4	<	0.1		ug/L	---	---	---	---	0.98	08/17/2018 08:21	09/12/2018 19:57	4014493
FS	Esfenvalerate	S150	0.1	GW-4	<	0.1		ug/L	---	---	---	---	0.98	08/17/2018 08:21	09/12/2018 19:57	4014493
FS	Ethalfuralin	S150	0.1	GW-4	<	0.1		ug/L	---	---	---	---	0.98	08/17/2018 08:21	09/12/2018 19:57	4014493
FS	Ethofumesate	S150	0.1	GW-4	<	0.1		ug/L	---	---	---	---	0.98	08/17/2018 08:21	09/12/2018 19:57	4014493

QC Summary Report (cont.)

Sample Type	Analyte	Method	MRL	Client ID	Result Flag	Amount	Target	Units	% Recovery	Recovery Limits	RPD	RPD Limit	Dil Factor	Extracted	Analyzed	EEA ID #
FS	Ethoprop	S150	0.1	GW-4	<	0.1		ug/L	---	---	---	---	0.98	08/17/2018 08:21	09/12/2018 19:57	4014493
FS	Etridiazole	S150	0.1	GW-4	<	0.1		ug/L	---	---	---	---	0.98	08/17/2018 08:21	09/12/2018 19:57	4014493
FS	Fenamiphos	S150	0.1	GW-4	<	0.1		ug/L	---	---	---	---	0.98	08/17/2018 08:21	09/12/2018 19:57	4014493
FS	Fenarimol	S150	0.1	GW-4	<	0.1		ug/L	---	---	---	---	0.98	08/17/2018 08:21	09/12/2018 19:57	4014493
FS	Fenhexamid	S150	0.5	GW-4	<	0.5		ug/L	---	---	---	---	0.98	08/17/2018 08:21	09/12/2018 19:57	4014493
FS	Fenoxaprop-ethyl	S150	0.1	GW-4	<	0.1		ug/L	---	---	---	---	0.98	08/17/2018 08:21	09/12/2018 19:57	4014493
FS	Fenoxaprop-P-ethyl	S150	0.5	GW-4	<	0.5		ug/L	---	---	---	---	0.98	08/17/2018 08:21	09/12/2018 19:57	4014493
FS	Fenpropathrin	S150	0.5	GW-4	<	0.5		ug/L	---	---	---	---	0.98	08/17/2018 08:21	09/12/2018 19:57	4014493
FS	Fipronil	S150	0.5	GW-4	<	0.5		ug/L	---	---	---	---	0.98	08/17/2018 08:21	09/12/2018 19:57	4014493
FS	Fluazifop-butyl	S150	0.1	GW-4	<	0.1		ug/L	---	---	---	---	0.98	08/17/2018 08:21	09/12/2018 19:57	4014493
FS	Fluazifop-methyl	S150	0.5	GW-4	<	0.5		ug/L	---	---	---	---	0.98	08/17/2018 08:21	09/12/2018 19:57	4014493
FS	Fluazifop-P-butyl	S150	0.5	GW-4	<	0.5		ug/L	---	---	---	---	0.98	08/17/2018 08:21	09/12/2018 19:57	4014493
FS	Flumioxazin	S150	0.5	GW-4	<	0.5		ug/L	---	---	---	---	0.98	08/17/2018 08:21	09/12/2018 19:57	4014493
FS	Flurprimidol	S150	0.1	GW-4	<	0.1		ug/L	---	---	---	---	0.98	08/17/2018 08:21	09/12/2018 19:57	4014493
FS	Flusilazole	S150	0.5	GW-4	<	0.5		ug/L	---	---	---	---	0.98	08/17/2018 08:21	09/12/2018 19:57	4014493
FS	Flutolanil	S150	0.1	GW-4	<	0.1		ug/L	---	---	---	---	0.98	08/17/2018 08:21	09/12/2018 19:57	4014493
FS	Fluvalinate	S150	2.0	GW-4	<	2.0		ug/L	---	---	---	---	0.98	08/17/2018 08:21	09/12/2018 19:57	4014493
FS	Heptachlor	S150	0.1	GW-4	<	0.1		ug/L	---	---	---	---	0.98	08/17/2018 08:21	09/12/2018 19:57	4014493
FS	Heptachlor epoxide	S150	0.1	GW-4	<	0.1		ug/L	---	---	---	---	0.98	08/17/2018 08:21	09/12/2018 19:57	4014493
FS	Hexazinone	S150	0.1	GW-4	<	0.1		ug/L	---	---	---	---	0.98	08/17/2018 08:21	09/12/2018 19:57	4014493
FS	Imiprothrin	S150	0.5	GW-4	<	0.5		ug/L	---	---	---	---	0.98	08/17/2018 08:21	09/12/2018 19:57	4014493
FS	Indoxacarb	S150	0.5	GW-4	<	0.5		ug/L	---	---	---	---	0.98	08/17/2018 08:21	09/12/2018 19:57	4014493
FS	Iprodione	S150	0.1	GW-4	<	0.1		ug/L	---	---	---	---	0.98	08/17/2018 08:21	09/12/2018 19:57	4014493
FS	Isofenphos	S150	0.1	GW-4	<	0.1		ug/L	---	---	---	---	0.98	08/17/2018 08:21	09/12/2018 19:57	4014493
FS	Isoxaben	S150	0.5	GW-4	<	0.5		ug/L	---	---	---	---	0.98	08/17/2018 08:21	09/12/2018 19:57	4014493
FS	Metconazole	S150	0.5	GW-4	<	0.5		ug/L	---	---	---	---	0.98	08/17/2018 08:21	09/12/2018 19:57	4014493
FS	Methoprene	S150	0.5	GW-4	<	0.5		ug/L	---	---	---	---	0.98	08/17/2018 08:21	09/12/2018 19:57	4014493
FS	Metolachlor	S150	0.1	GW-4	<	0.1		ug/L	---	---	---	---	0.98	08/17/2018 08:21	09/12/2018 19:57	4014493
FS	Metribuzin	S150	0.1	GW-4	<	0.1		ug/L	---	---	---	---	0.98	08/17/2018 08:21	09/12/2018 19:57	4014493
FS	Metsulfuron-methyl	S150	5.0	GW-4	<	5.0		ug/L	---	---	---	---	0.98	08/17/2018 08:21	09/12/2018 19:57	4014493
FS	Molinate	S150	0.1	GW-4	<	0.1		ug/L	---	---	---	---	0.98	08/17/2018 08:21	09/12/2018 19:57	4014493
FS	Myclobutanil	S150	0.1	GW-4	<	0.1		ug/L	---	---	---	---	0.98	08/17/2018 08:21	09/12/2018 19:57	4014493
FS	Napropamide	S150	0.1	GW-4	<	0.1		ug/L	---	---	---	---	0.98	08/17/2018 08:21	09/12/2018 19:57	4014493
FS	Norflurazon	S150	0.1	GW-4	<	0.1		ug/L	---	---	---	---	0.98	08/17/2018 08:21	09/12/2018 19:57	4014493
FS	Oxyfluorfen	S150	0.1	GW-4	<	0.1		ug/L	---	---	---	---	0.98	08/17/2018 08:21	09/12/2018 19:57	4014493
FS	Pebulate	S150	0.1	GW-4	<	0.1		ug/L	---	---	---	---	0.98	08/17/2018 08:21	09/12/2018 19:57	4014493
FS	Pendimethalin	S150	0.1	GW-4	<	0.1		ug/L	---	---	---	---	0.98	08/17/2018 08:21	09/12/2018 19:57	4014493
FS	Pentachloronitrobenzene	S150	0.1	GW-4	<	0.1		ug/L	---	---	---	---	0.98	08/17/2018 08:21	09/12/2018 19:57	4014493
FS	cis-Permethrin	S150	1.0	GW-4	<	1.0		ug/L	---	---	---	---	0.98	08/17/2018 08:21	09/12/2018 19:57	4014493
FS	trans-Permethrin	S150	1.0	GW-4	<	1.0		ug/L	---	---	---	---	0.98	08/17/2018 08:21	09/12/2018 19:57	4014493
FS	Phenothrin	S150	0.5	GW-4	<	0.5		ug/L	---	---	---	---	0.98	08/17/2018 08:21	09/12/2018 19:57	4014493

QC Summary Report (cont.)

Sample Type	Analyte	Method	MRL	Client ID	Result Flag	Amount	Target	Units	% Recovery	Recovery Limits	RPD	RPD Limit	Dil Factor	Extracted	Analyzed	EEA ID #
FS	Phosmet	S150	0.5	GW-4	<	0.5		ug/L	---	---	---	---	0.98	08/17/2018 08:21	09/12/2018 19:57	4014493
FS	Primiphos-ethyl	S150	0.5	GW-4	<	0.5		ug/L	---	---	---	---	0.98	08/17/2018 08:21	09/12/2018 19:57	4014493
FS	Primiphos-methyl	S150	0.5	GW-4	<	0.5		ug/L	---	---	---	---	0.98	08/17/2018 08:21	09/12/2018 19:57	4014493
FS	Profluralin	S150	0.1	GW-4	<	0.1		ug/L	---	---	---	---	0.98	08/17/2018 08:21	09/12/2018 19:57	4014493
FS	Prometon	S150	0.1	GW-4	<	0.1		ug/L	---	---	---	---	0.98	08/17/2018 08:21	09/12/2018 19:57	4014493
FS	Prometryn	S150	0.1	GW-4	<	0.1		ug/L	---	---	---	---	0.98	08/17/2018 08:21	09/12/2018 19:57	4014493
FS	Pronamide	S150	0.1	GW-4	<	0.1		ug/L	---	---	---	---	0.98	08/17/2018 08:21	09/12/2018 19:57	4014493
FS	Propachlor	S150	0.1	GW-4	<	0.1		ug/L	---	---	---	---	0.98	08/17/2018 08:21	09/12/2018 19:57	4014493
FS	Propiconazole isomer a	S150	0.1	GW-4	<	0.1		ug/L	---	---	---	---	0.98	08/17/2018 08:21	09/12/2018 19:57	4014493
FS	Propiconazole isomer b	S150	0.1	GW-4	<	0.1		ug/L	---	---	---	---	0.98	08/17/2018 08:21	09/12/2018 19:57	4014493
FS	Pyriproxifen	S150	0.5	GW-4	<	0.5		ug/L	---	---	---	---	0.98	08/17/2018 08:21	09/12/2018 19:57	4014493
FS	Quizalofop-ethyl	S150	0.5	GW-4	<	0.5		ug/L	---	---	---	---	0.98	08/17/2018 08:21	09/12/2018 19:57	4014493
FS	Simazine	S150	0.1	GW-4	<	0.1		ug/L	---	---	---	---	0.98	08/17/2018 08:21	09/12/2018 19:57	4014493
FS	S-Metolachlor	S150	0.5	GW-4	<	0.5		ug/L	---	---	---	---	0.98	08/17/2018 08:21	09/12/2018 19:57	4014493
FS	Sulfentrazone	S150	0.5	GW-4	<	0.5		ug/L	---	---	---	---	0.98	08/17/2018 08:21	09/12/2018 19:57	4014493
FS	Tebuconazole	S150	0.5	GW-4	<	0.5		ug/L	---	---	---	---	0.98	08/17/2018 08:21	09/12/2018 19:57	4014493
FS	Tebupirimfos	S150	0.5	GW-4	<	0.5		ug/L	---	---	---	---	0.98	08/17/2018 08:21	09/12/2018 19:57	4014493
FS	Tefluthrin	S150	0.5	GW-4	<	0.5		ug/L	---	---	---	---	0.98	08/17/2018 08:21	09/12/2018 19:57	4014493
FS	Terbacil	S150	0.1	GW-4	<	0.1		ug/L	---	---	---	---	0.98	08/17/2018 08:21	09/12/2018 19:57	4014493
FS	Terbufos	S150	0.5	GW-4	<	0.5		ug/L	---	---	---	---	0.98	08/17/2018 08:21	09/12/2018 19:57	4014493
FS	Terbuthylazine	S150	0.5	GW-4	<	0.5		ug/L	---	---	---	---	0.98	08/17/2018 08:21	09/12/2018 19:57	4014493
FS	Tetraconazole	S150	0.5	GW-4	<	0.5		ug/L	---	---	---	---	0.98	08/17/2018 08:21	09/12/2018 19:57	4014493
FS	Thiabendazole	S150	0.5	GW-4	<	0.5		ug/L	---	---	---	---	0.98	08/17/2018 08:21	09/12/2018 19:57	4014493
FS	Thiamethoxam	S150	0.5	GW-4	<	0.5		ug/L	---	---	---	---	0.98	08/17/2018 08:21	09/12/2018 19:57	4014493
FS	Thiobencarb	S150	0.1	GW-4	<	0.1		ug/L	---	---	---	---	0.98	08/17/2018 08:21	09/12/2018 19:57	4014493
FS	Trifluralin	S150	0.1	GW-4	<	0.1		ug/L	---	---	---	---	0.98	08/17/2018 08:21	09/12/2018 19:57	4014493
FS	Trinexapac-ethyl	S150	1.0	GW-4	<	1.0		ug/L	---	---	---	---	0.98	08/17/2018 08:21	09/12/2018 19:57	4014493
FS	Vernolate	S150	0.1	GW-4	<	0.1		ug/L	---	---	---	---	0.98	08/17/2018 08:21	09/12/2018 19:57	4014493
FS	Vinclozolin	S150	0.1	GW-4	<	0.1		ug/L	---	---	---	---	0.98	08/17/2018 08:21	09/12/2018 19:57	4014493
FS	IS-Acenaphthene-d10	S150	N/A	GW-3		798276	876286	ug/L	91	50 - 150	---	---	0.99	08/17/2018 08:21	09/12/2018 20:27	4014498
FS	IS-Chrysene-d12	S150	N/A	GW-3		642554	626792	ug/L	103	50 - 150	---	---	0.99	08/17/2018 08:21	09/12/2018 20:27	4014498
FS	IS-Phenanthrene-d10	S150	N/A	GW-3		725584	744704	ug/L	97	50 - 150	---	---	0.99	08/17/2018 08:21	09/12/2018 20:27	4014498
FS	SS-Triphenylphosphate	S150	N/A	GW-3		4.3780	5.0	ug/L	88	70 - 130	---	---	0.99	08/17/2018 08:21	09/12/2018 20:27	4014498
FS	Acetochlor	S150	0.1	GW-3	<	0.1		ug/L	---	---	---	---	0.99	08/17/2018 08:21	09/12/2018 20:27	4014498
FS	Alachlor	S150	0.1	GW-3	<	0.1		ug/L	---	---	---	---	0.99	08/17/2018 08:21	09/12/2018 20:27	4014498
FS	Aldrin	S150	0.1	GW-3	<	0.1		ug/L	---	---	---	---	0.99	08/17/2018 08:21	09/12/2018 20:27	4014498
FS	Ametryn	S150	0.1	GW-3	<	0.1		ug/L	---	---	---	---	0.99	08/17/2018 08:21	09/12/2018 20:27	4014498
FS	Atrazine	S150	0.1	GW-3	<	0.1		ug/L	---	---	---	---	0.99	08/17/2018 08:21	09/12/2018 20:27	4014498
FS	Benfluralin	S150	0.1	GW-3	<	0.1		ug/L	---	---	---	---	0.99	08/17/2018 08:21	09/12/2018 20:27	4014498
FS	alpha-Hexachlorocyclohexane	S150	0.1	GW-3	<	0.1		ug/L	---	---	---	---	0.99	08/17/2018 08:21	09/12/2018 20:27	4014498
FS	beta-BHC	S150	0.1	GW-3	<	0.1		ug/L	---	---	---	---	0.99	08/17/2018 08:21	09/12/2018 20:27	4014498

QC Summary Report (cont.)

Sample Type	Analyte	Method	MRL	Client ID	Result Flag	Amount	Target	Units	% Recovery	Recovery Limits	RPD	RPD Limit	Dil Factor	Extracted	Analyzed	EEA ID #
FS	delta-BHC	S150	0.1	GW-3	<	0.1		ug/L	---	---	---	---	0.99	08/17/2018 08:21	09/12/2018 20:27	4014498
FS	gamma-BHC (Lindane)	S150	0.1	GW-3	<	0.1		ug/L	---	---	---	---	0.99	08/17/2018 08:21	09/12/2018 20:27	4014498
FS	Bifenthrin	S150	2.0	GW-3	<	2.0		ug/L	---	---	---	---	0.99	08/17/2018 08:21	09/12/2018 20:27	4014498
FS	Butylate	S150	0.1	GW-3	<	0.1		ug/L	---	---	---	---	0.99	08/17/2018 08:21	09/12/2018 20:27	4014498
FS	Captan	S150	2.0	GW-3	<	2.0		ug/L	---	---	---	---	0.99	08/17/2018 08:21	09/12/2018 20:27	4014498
FS	Chlorethoxyfos	S150	0.5	GW-3	<	0.5		ug/L	---	---	---	---	0.99	08/17/2018 08:21	09/12/2018 20:27	4014498
FS	Chloroneb	S150	0.1	GW-3	<	0.1		ug/L	---	---	---	---	0.99	08/17/2018 08:21	09/12/2018 20:27	4014498
FS	Chlorothalonil	S150	0.1	GW-3	<	0.1		ug/L	---	---	---	---	0.99	08/17/2018 08:21	09/12/2018 20:27	4014498
FS	Chlorpyrifos	S150	0.1	GW-3	<	0.1		ug/L	---	---	---	---	0.99	08/17/2018 08:21	09/12/2018 20:27	4014498
FS	Chlorpyrifos methyl	S150	0.1	GW-3	<	0.1		ug/L	---	---	---	---	0.99	08/17/2018 08:21	09/12/2018 20:27	4014498
FS	Cyanazine	S150	0.1	GW-3	<	0.1		ug/L	---	---	---	---	0.99	08/17/2018 08:21	09/12/2018 20:27	4014498
FS	Cyfluthrin	S150	0.5	GW-3	<	0.5		ug/L	---	---	---	---	0.99	08/17/2018 08:21	09/12/2018 20:27	4014498
FS	lambda-Cyhalothrin	S150	0.1	GW-3	<	0.1		ug/L	---	---	---	---	0.99	08/17/2018 08:21	09/12/2018 20:27	4014498
FS	Cypermethrin (zeta)	S150	0.5	GW-3	<	0.5		ug/L	---	---	---	---	0.99	08/17/2018 08:21	09/12/2018 20:27	4014498
FS	Cyphenothrin	S150	0.5	GW-3	<	0.5		ug/L	---	---	---	---	0.99	08/17/2018 08:21	09/12/2018 20:27	4014498
FS	Cyproconazol	S150	0.5	GW-3	<	0.5		ug/L	---	---	---	---	0.99	08/17/2018 08:21	09/12/2018 20:27	4014498
FS	DCPA	S150	0.1	GW-3	<	0.1		ug/L	---	---	---	---	0.99	08/17/2018 08:21	09/12/2018 20:27	4014498
FS	4,4'-DDD	S150	0.1	GW-3	<	0.1		ug/L	---	---	---	---	0.99	08/17/2018 08:21	09/12/2018 20:27	4014498
FS	4,4'-DDE	S150	0.1	GW-3	<	0.1		ug/L	---	---	---	---	0.99	08/17/2018 08:21	09/12/2018 20:27	4014498
FS	4,4'-DDT	S150	0.1	GW-3	<	0.1		ug/L	---	---	---	---	0.99	08/17/2018 08:21	09/12/2018 20:27	4014498
FS	Deltamethrin	S150	0.1	GW-3	<	0.1		ug/L	---	---	---	---	0.99	08/17/2018 08:21	09/12/2018 20:27	4014498
FS	Desethylatrazine	S150	0.1	GW-3	<	0.1		ug/L	---	---	---	---	0.99	08/17/2018 08:21	09/12/2018 20:27	4014498
FS	Desisopropylatrazine	S150	0.1	GW-3	<	0.1		ug/L	---	---	---	---	0.99	08/17/2018 08:21	09/12/2018 20:27	4014498
FS	Diazinon	S150	0.1	GW-3	<	0.1		ug/L	---	---	---	---	0.99	08/17/2018 08:21	09/12/2018 20:27	4014498
FS	Dichlobenil	S150	0.1	GW-3	<	0.1		ug/L	---	---	---	---	0.99	08/17/2018 08:21	09/12/2018 20:27	4014498
FS	Dichlofop-methyl	S150	1.0	GW-3	<	1.0		ug/L	---	---	---	---	0.99	08/17/2018 08:21	09/12/2018 20:27	4014498
FS	Dieldrin	S150	0.1	GW-3	<	0.1		ug/L	---	---	---	---	0.99	08/17/2018 08:21	09/12/2018 20:27	4014498
FS	Dimethenamide	S150	0.5	GW-3	<	0.5		ug/L	---	---	---	---	0.99	08/17/2018 08:21	09/12/2018 20:27	4014498
FS	Diphenamid	S150	0.1	GW-3	<	0.1		ug/L	---	---	---	---	0.99	08/17/2018 08:21	09/12/2018 20:27	4014498
FS	Dithiopyr	S150	0.1	GW-3	<	0.1		ug/L	---	---	---	---	0.99	08/17/2018 08:21	09/12/2018 20:27	4014498
FS	Endosulfan I	S150	0.1	GW-3	<	0.1		ug/L	---	---	---	---	0.99	08/17/2018 08:21	09/12/2018 20:27	4014498
FS	Endosulfan II	S150	0.1	GW-3	<	0.1		ug/L	---	---	---	---	0.99	08/17/2018 08:21	09/12/2018 20:27	4014498
FS	Endosulfan sulfate	S150	0.1	GW-3	<	0.1		ug/L	---	---	---	---	0.99	08/17/2018 08:21	09/12/2018 20:27	4014498
FS	Endrin	S150	0.1	GW-3	<	0.1		ug/L	---	---	---	---	0.99	08/17/2018 08:21	09/12/2018 20:27	4014498
FS	EPTC	S150	0.1	GW-3	<	0.1		ug/L	---	---	---	---	0.99	08/17/2018 08:21	09/12/2018 20:27	4014498
FS	Esfenvalerate	S150	0.1	GW-3	<	0.1		ug/L	---	---	---	---	0.99	08/17/2018 08:21	09/12/2018 20:27	4014498
FS	Ethalfuralin	S150	0.1	GW-3	<	0.1		ug/L	---	---	---	---	0.99	08/17/2018 08:21	09/12/2018 20:27	4014498
FS	Ethofumesate	S150	0.1	GW-3	<	0.1		ug/L	---	---	---	---	0.99	08/17/2018 08:21	09/12/2018 20:27	4014498
FS	Ethoprop	S150	0.1	GW-3	<	0.1		ug/L	---	---	---	---	0.99	08/17/2018 08:21	09/12/2018 20:27	4014498
FS	Etridiazole	S150	0.1	GW-3	<	0.1		ug/L	---	---	---	---	0.99	08/17/2018 08:21	09/12/2018 20:27	4014498
FS	Fenamiphos	S150	0.1	GW-3	<	0.1		ug/L	---	---	---	---	0.99	08/17/2018 08:21	09/12/2018 20:27	4014498

QC Summary Report (cont.)

Sample Type	Analyte	Method	MRL	Client ID	Result Flag	Amount	Target	Units	% Recovery	Recovery Limits	RPD	RPD Limit	Dil Factor	Extracted	Analyzed	EEA ID #
FS	Fenarimol	S150	0.1	GW-3	<	0.1		ug/L	---	---	---	---	0.99	08/17/2018 08:21	09/12/2018 20:27	4014498
FS	Fenhexamid	S150	0.5	GW-3	<	0.5		ug/L	---	---	---	---	0.99	08/17/2018 08:21	09/12/2018 20:27	4014498
FS	Fenoxaprop-ethyl	S150	0.1	GW-3	<	0.1		ug/L	---	---	---	---	0.99	08/17/2018 08:21	09/12/2018 20:27	4014498
FS	Fenoxaprop-P-ethyl	S150	0.5	GW-3	<	0.5		ug/L	---	---	---	---	0.99	08/17/2018 08:21	09/12/2018 20:27	4014498
FS	Fenpropathrin	S150	0.5	GW-3	<	0.5		ug/L	---	---	---	---	0.99	08/17/2018 08:21	09/12/2018 20:27	4014498
FS	Fipronil	S150	0.5	GW-3	<	0.5		ug/L	---	---	---	---	0.99	08/17/2018 08:21	09/12/2018 20:27	4014498
FS	Fluazifop-butyl	S150	0.1	GW-3	<	0.1		ug/L	---	---	---	---	0.99	08/17/2018 08:21	09/12/2018 20:27	4014498
FS	Fluazifop-methyl	S150	0.5	GW-3	<	0.5		ug/L	---	---	---	---	0.99	08/17/2018 08:21	09/12/2018 20:27	4014498
FS	Fluazifop-P-butyl	S150	0.5	GW-3	<	0.5		ug/L	---	---	---	---	0.99	08/17/2018 08:21	09/12/2018 20:27	4014498
FS	Flumioxazin	S150	0.5	GW-3	<	0.5		ug/L	---	---	---	---	0.99	08/17/2018 08:21	09/12/2018 20:27	4014498
FS	Flurprimidol	S150	0.1	GW-3	<	0.1		ug/L	---	---	---	---	0.99	08/17/2018 08:21	09/12/2018 20:27	4014498
FS	Flusilazole	S150	0.5	GW-3	<	0.5		ug/L	---	---	---	---	0.99	08/17/2018 08:21	09/12/2018 20:27	4014498
FS	Flutolanil	S150	0.1	GW-3	<	0.1		ug/L	---	---	---	---	0.99	08/17/2018 08:21	09/12/2018 20:27	4014498
FS	Fluvalinate	S150	2.0	GW-3	<	2.0		ug/L	---	---	---	---	0.99	08/17/2018 08:21	09/12/2018 20:27	4014498
FS	Heptachlor	S150	0.1	GW-3	<	0.1		ug/L	---	---	---	---	0.99	08/17/2018 08:21	09/12/2018 20:27	4014498
FS	Heptachlor epoxide	S150	0.1	GW-3	<	0.1		ug/L	---	---	---	---	0.99	08/17/2018 08:21	09/12/2018 20:27	4014498
FS	Hexazinone	S150	0.1	GW-3	<	0.1		ug/L	---	---	---	---	0.99	08/17/2018 08:21	09/12/2018 20:27	4014498
FS	Imiprothrin	S150	0.5	GW-3	<	0.5		ug/L	---	---	---	---	0.99	08/17/2018 08:21	09/12/2018 20:27	4014498
FS	Indoxacarb	S150	0.5	GW-3	<	0.5		ug/L	---	---	---	---	0.99	08/17/2018 08:21	09/12/2018 20:27	4014498
FS	Iprodione	S150	0.1	GW-3	<	0.1		ug/L	---	---	---	---	0.99	08/17/2018 08:21	09/12/2018 20:27	4014498
FS	Isofenphos	S150	0.1	GW-3	<	0.1		ug/L	---	---	---	---	0.99	08/17/2018 08:21	09/12/2018 20:27	4014498
FS	Isoxaben	S150	0.5	GW-3	<	0.5		ug/L	---	---	---	---	0.99	08/17/2018 08:21	09/12/2018 20:27	4014498
FS	Metconazole	S150	0.5	GW-3	<	0.5		ug/L	---	---	---	---	0.99	08/17/2018 08:21	09/12/2018 20:27	4014498
FS	Methoprene	S150	0.5	GW-3	<	0.5		ug/L	---	---	---	---	0.99	08/17/2018 08:21	09/12/2018 20:27	4014498
FS	Metolachlor	S150	0.1	GW-3	<	0.1		ug/L	---	---	---	---	0.99	08/17/2018 08:21	09/12/2018 20:27	4014498
FS	Metribuzin	S150	0.1	GW-3	<	0.1		ug/L	---	---	---	---	0.99	08/17/2018 08:21	09/12/2018 20:27	4014498
FS	Metsulfuron-methyl	S150	5.0	GW-3	<	5.0		ug/L	---	---	---	---	0.99	08/17/2018 08:21	09/12/2018 20:27	4014498
FS	Molinate	S150	0.1	GW-3	<	0.1		ug/L	---	---	---	---	0.99	08/17/2018 08:21	09/12/2018 20:27	4014498
FS	Myclobutanil	S150	0.1	GW-3	<	0.1		ug/L	---	---	---	---	0.99	08/17/2018 08:21	09/12/2018 20:27	4014498
FS	Napropamide	S150	0.1	GW-3	<	0.1		ug/L	---	---	---	---	0.99	08/17/2018 08:21	09/12/2018 20:27	4014498
FS	Norflurazon	S150	0.1	GW-3	<	0.1		ug/L	---	---	---	---	0.99	08/17/2018 08:21	09/12/2018 20:27	4014498
FS	Oxyfluorfen	S150	0.1	GW-3	<	0.1		ug/L	---	---	---	---	0.99	08/17/2018 08:21	09/12/2018 20:27	4014498
FS	Pebulate	S150	0.1	GW-3	<	0.1		ug/L	---	---	---	---	0.99	08/17/2018 08:21	09/12/2018 20:27	4014498
FS	Pendimethalin	S150	0.1	GW-3	<	0.1		ug/L	---	---	---	---	0.99	08/17/2018 08:21	09/12/2018 20:27	4014498
FS	Pentachloronitrobenzene	S150	0.1	GW-3	<	0.1		ug/L	---	---	---	---	0.99	08/17/2018 08:21	09/12/2018 20:27	4014498
FS	cis-Permethrin	S150	1.0	GW-3	<	1.0		ug/L	---	---	---	---	0.99	08/17/2018 08:21	09/12/2018 20:27	4014498
FS	trans-Permethrin	S150	1.0	GW-3	<	1.0		ug/L	---	---	---	---	0.99	08/17/2018 08:21	09/12/2018 20:27	4014498
FS	Phenothrin	S150	0.5	GW-3	<	0.5		ug/L	---	---	---	---	0.99	08/17/2018 08:21	09/12/2018 20:27	4014498
FS	Phosmet	S150	0.5	GW-3	<	0.5		ug/L	---	---	---	---	0.99	08/17/2018 08:21	09/12/2018 20:27	4014498
FS	Primiphos-ethyl	S150	0.5	GW-3	<	0.5		ug/L	---	---	---	---	0.99	08/17/2018 08:21	09/12/2018 20:27	4014498
FS	Primiphos-methyl	S150	0.5	GW-3	<	0.5		ug/L	---	---	---	---	0.99	08/17/2018 08:21	09/12/2018 20:27	4014498

QC Summary Report (cont.)

Sample Type	Analyte	Method	MRL	Client ID	Result Flag	Amount	Target	Units	% Recovery	Recovery Limits	RPD	RPD Limit	Dil Factor	Extracted	Analyzed	EEA ID #
FS	Profluralin	S150	0.1	GW-3	<	0.1		ug/L	---	---	---	---	0.99	08/17/2018 08:21	09/12/2018 20:27	4014498
FS	Prometon	S150	0.1	GW-3	<	0.1		ug/L	---	---	---	---	0.99	08/17/2018 08:21	09/12/2018 20:27	4014498
FS	Prometryn	S150	0.1	GW-3	<	0.1		ug/L	---	---	---	---	0.99	08/17/2018 08:21	09/12/2018 20:27	4014498
FS	Pronamide	S150	0.1	GW-3	<	0.1		ug/L	---	---	---	---	0.99	08/17/2018 08:21	09/12/2018 20:27	4014498
FS	Propachlor	S150	0.1	GW-3	<	0.1		ug/L	---	---	---	---	0.99	08/17/2018 08:21	09/12/2018 20:27	4014498
FS	Propiconazole isomer a	S150	0.1	GW-3	<	0.1		ug/L	---	---	---	---	0.99	08/17/2018 08:21	09/12/2018 20:27	4014498
FS	Propiconazole isomer b	S150	0.1	GW-3	<	0.1		ug/L	---	---	---	---	0.99	08/17/2018 08:21	09/12/2018 20:27	4014498
FS	Pyriproxifen	S150	0.5	GW-3	<	0.5		ug/L	---	---	---	---	0.99	08/17/2018 08:21	09/12/2018 20:27	4014498
FS	Quizalofop-ethyl	S150	0.5	GW-3	<	0.5		ug/L	---	---	---	---	0.99	08/17/2018 08:21	09/12/2018 20:27	4014498
FS	Simazine	S150	0.1	GW-3	<	0.1		ug/L	---	---	---	---	0.99	08/17/2018 08:21	09/12/2018 20:27	4014498
FS	S-Metolachlor	S150	0.5	GW-3	<	0.5		ug/L	---	---	---	---	0.99	08/17/2018 08:21	09/12/2018 20:27	4014498
FS	Sulfentrazone	S150	0.5	GW-3	<	0.5		ug/L	---	---	---	---	0.99	08/17/2018 08:21	09/12/2018 20:27	4014498
FS	Tebuconazole	S150	0.5	GW-3	<	0.5		ug/L	---	---	---	---	0.99	08/17/2018 08:21	09/12/2018 20:27	4014498
FS	Tebupirimfos	S150	0.5	GW-3	<	0.5		ug/L	---	---	---	---	0.99	08/17/2018 08:21	09/12/2018 20:27	4014498
FS	Tefluthrin	S150	0.5	GW-3	<	0.5		ug/L	---	---	---	---	0.99	08/17/2018 08:21	09/12/2018 20:27	4014498
FS	Terbacil	S150	0.1	GW-3	<	0.1		ug/L	---	---	---	---	0.99	08/17/2018 08:21	09/12/2018 20:27	4014498
FS	Terbufos	S150	0.5	GW-3	<	0.5		ug/L	---	---	---	---	0.99	08/17/2018 08:21	09/12/2018 20:27	4014498
FS	Terbutylazine	S150	0.5	GW-3	<	0.5		ug/L	---	---	---	---	0.99	08/17/2018 08:21	09/12/2018 20:27	4014498
FS	Tetraconazole	S150	0.5	GW-3	<	0.5		ug/L	---	---	---	---	0.99	08/17/2018 08:21	09/12/2018 20:27	4014498
FS	Thiabendazole	S150	0.5	GW-3	<	0.5		ug/L	---	---	---	---	0.99	08/17/2018 08:21	09/12/2018 20:27	4014498
FS	Thiamethoxam	S150	0.5	GW-3	<	0.5		ug/L	---	---	---	---	0.99	08/17/2018 08:21	09/12/2018 20:27	4014498
FS	Thiobencarb	S150	0.1	GW-3	<	0.1		ug/L	---	---	---	---	0.99	08/17/2018 08:21	09/12/2018 20:27	4014498
FS	Trifluralin	S150	0.1	GW-3	<	0.1		ug/L	---	---	---	---	0.99	08/17/2018 08:21	09/12/2018 20:27	4014498
FS	Trinexapac-ethyl	S150	1.0	GW-3	<	1.0		ug/L	---	---	---	---	0.99	08/17/2018 08:21	09/12/2018 20:27	4014498
FS	Vernolate	S150	0.1	GW-3	<	0.1		ug/L	---	---	---	---	0.99	08/17/2018 08:21	09/12/2018 20:27	4014498
FS	Vinclozolin	S150	0.1	GW-3	<	0.1		ug/L	---	---	---	---	0.99	08/17/2018 08:21	09/12/2018 20:27	4014498

Sample Type Key

<u>Type (Abbr.)</u>	<u>Sample Type</u>	<u>Type (Abbr.)</u>	<u>Sample Type</u>
CCC	Continuing Calibration Check		
FS	Field Sample		
ICL	Initial Calibration Low		
ICS	Initial Calibration Sample		
LFB	Laboratory Fortified Blank		
LMB	Laboratory Method Blank		
LTB	Laboratory Trip Blank		
MS	Matrix Spike		
MSD	Matrix Spike Duplicate		

END OF REPORT

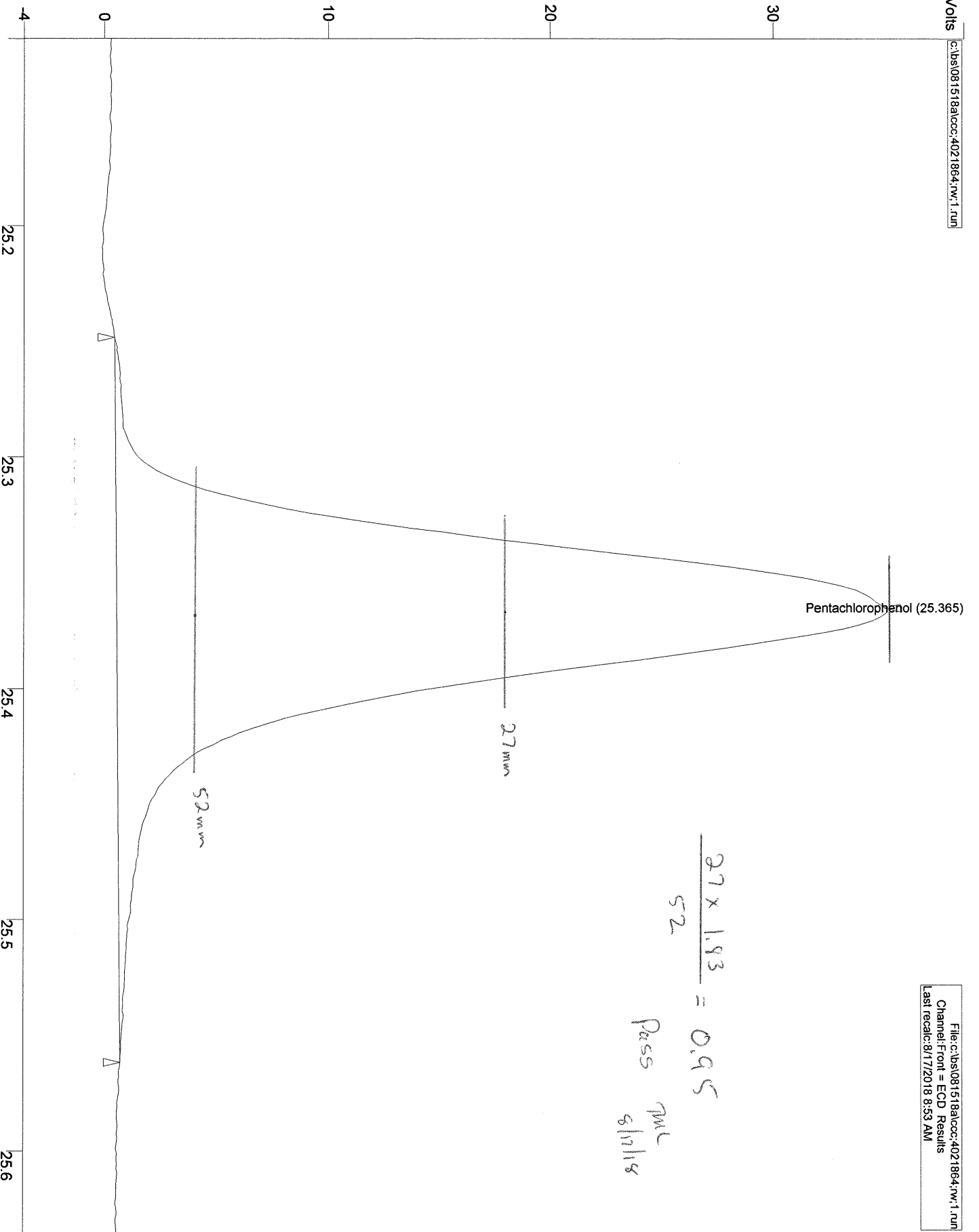

Minutes

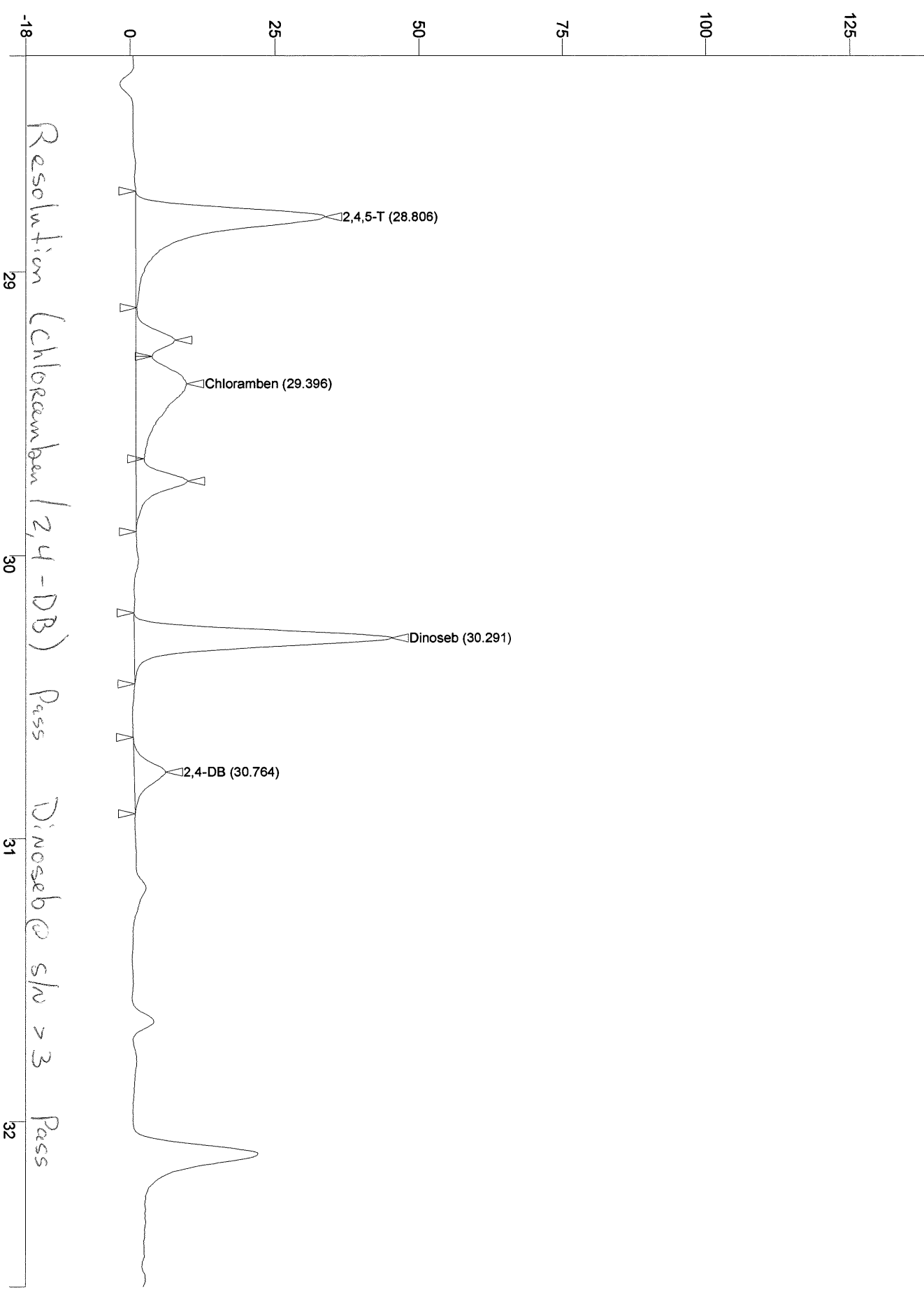

Resolution (Chloramben / 2,4-DB) Pass
Dinoseb @ s/n > 3 Pass
7/17/18

Minutes

DFTPP Tune Report

EPA Method 515.3 OP-SOC116-19A

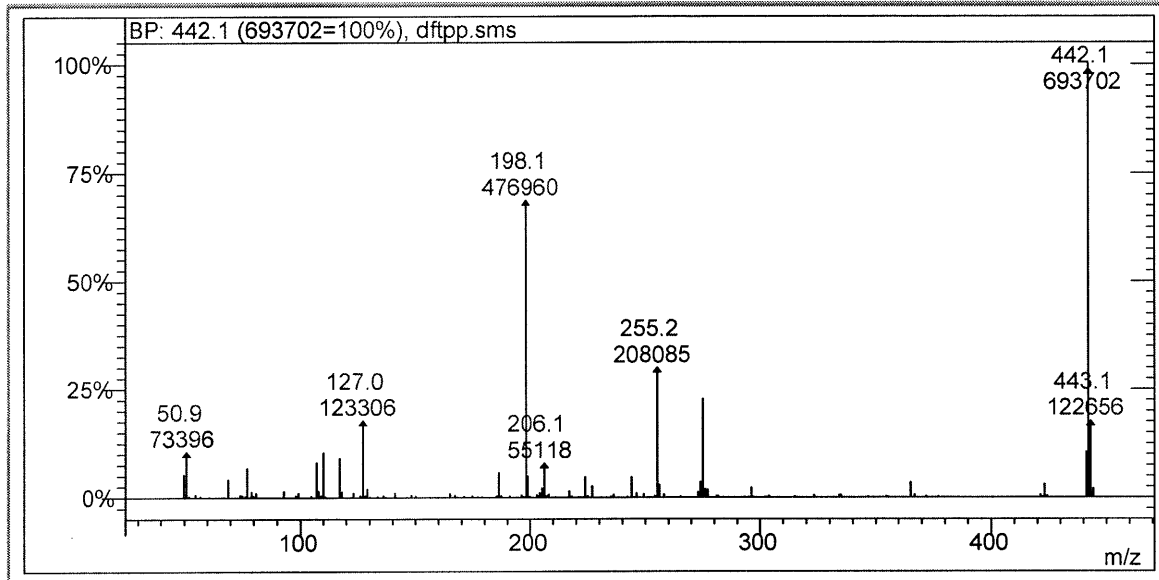

Lab File ID dftpp.sms

Injection Date: 8/20/2018

Injection Time: 11:33

m/z	Acceptance Criterion	Value	Pass/Fail
51	10-80% of base peak	10.58	PASS
68	less than 2% of m/z 69	0.00	PASS
69	present	4.18	PASS
70	less than 2% of m/z 69	0.00	PASS
127	10 to 80% of base peak	17.78	PASS
197	<2% of m/z 198	0.39	PASS
198	base peak or >50% of m/z442	68.76	PASS
199	5 - 9% of m/z 198	7.20	PASS
275	10-60% of base peak	22.72	PASS
365	>1% of base peak	3.50	PASS
441	present and <m/z 443	59.59	PASS
442	base peak or >50% of m/z 198	100.00	PASS
443	15-24% of m/z 442	17.68	PASS

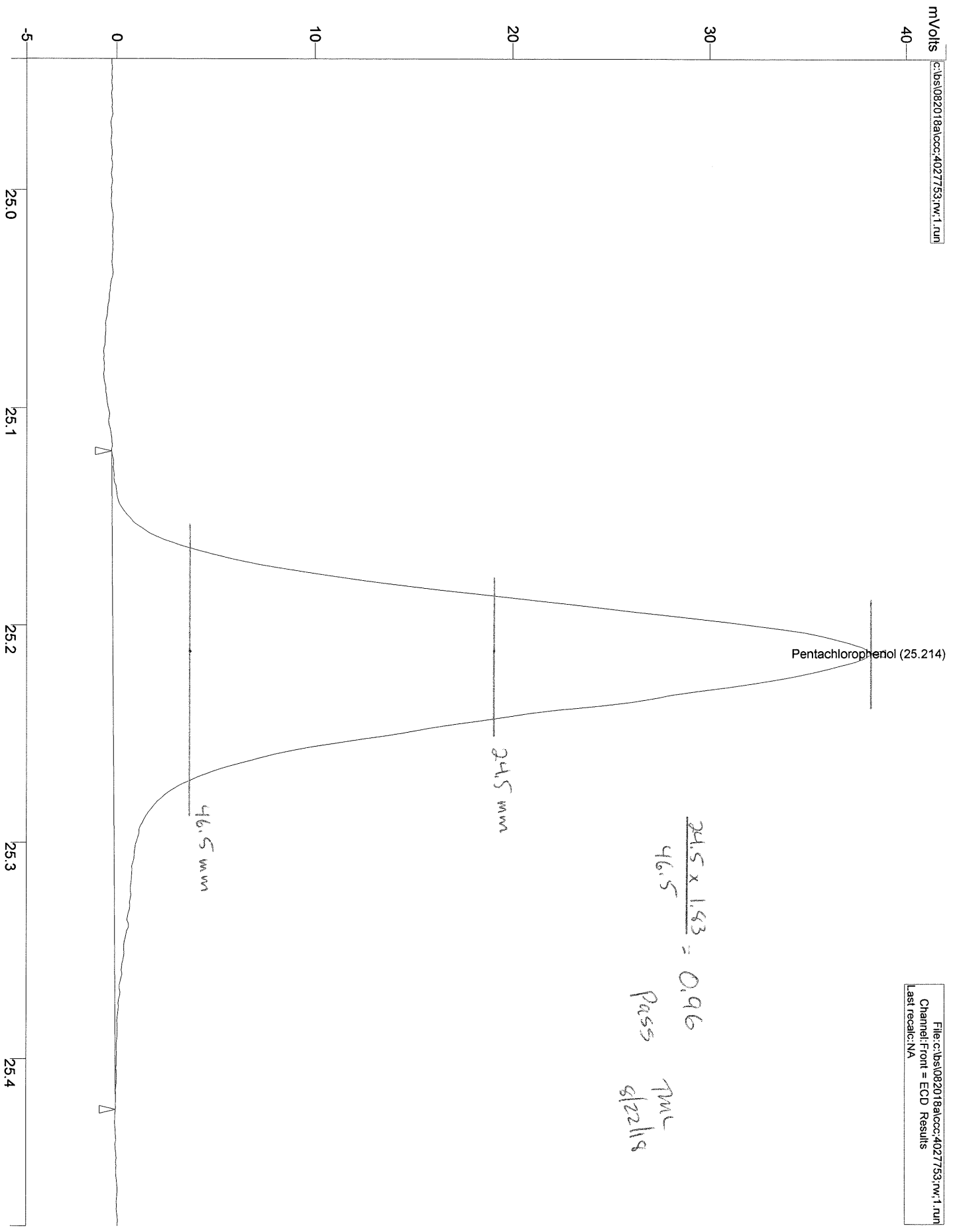

Minutes

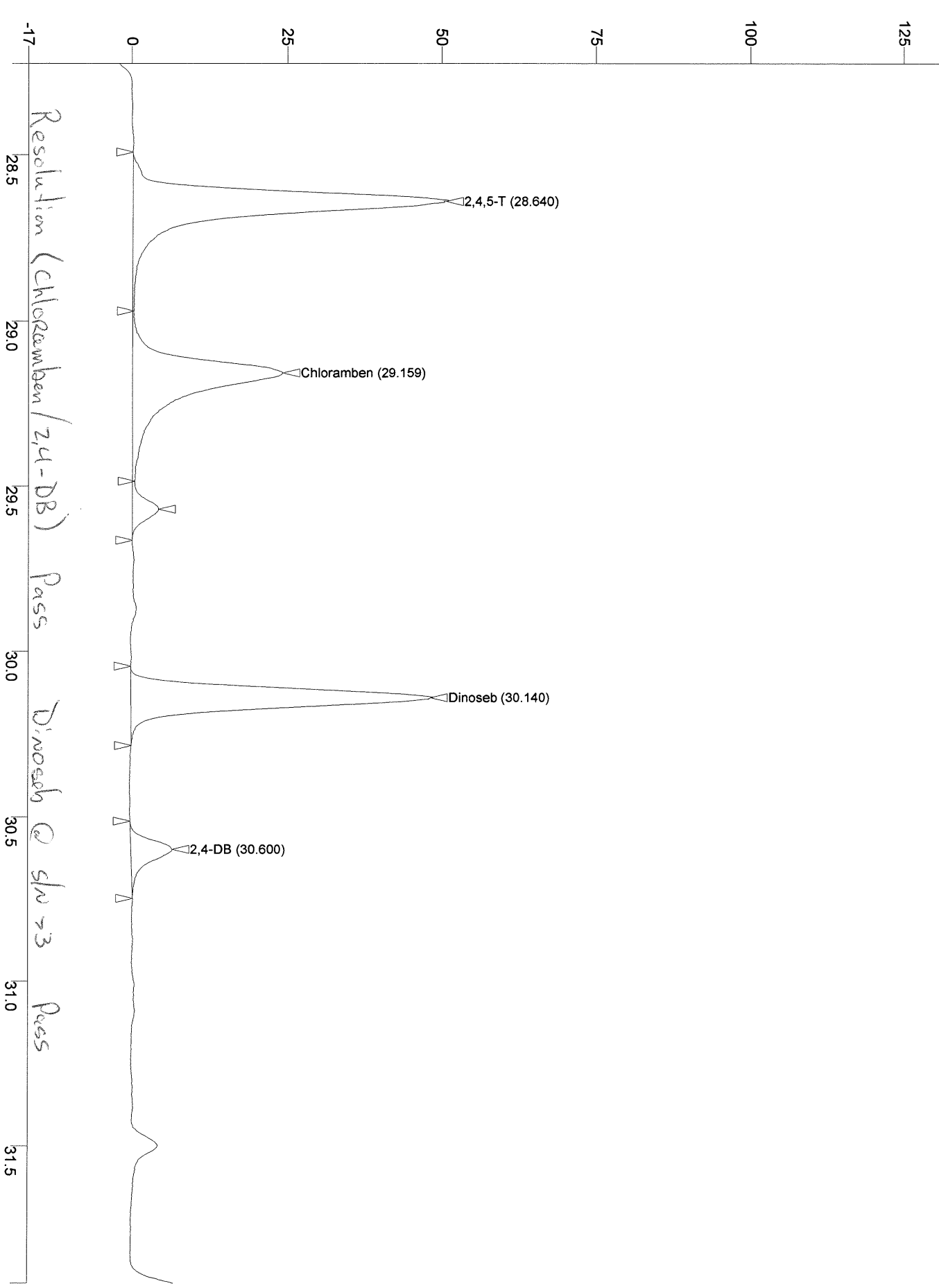

Resolution (Chloramben / 2,4-DB) Pass
Dinoseb @ 30.140 → 3 Pass
TMC 8/22/18

Minutes

CALGAS *7ml*
~~DFTPP Tune Report~~
sterile

— EPA Method 525.2 —

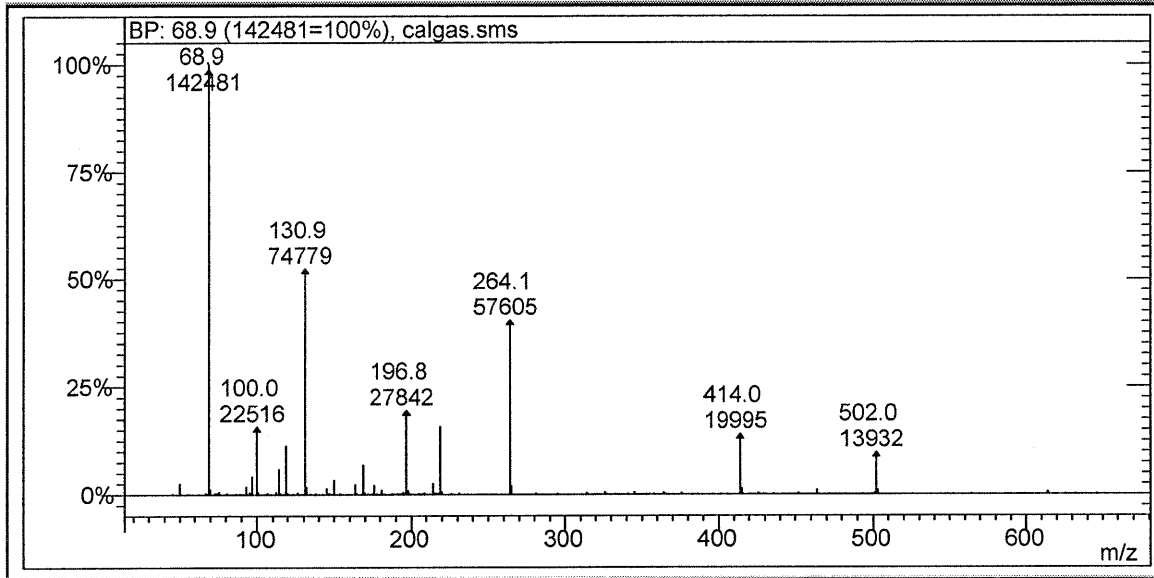

Lab File ID: calgas.sms

Injection Date: 08/22/2018

Injection Time: 11:18

m/z	Acceptance Criterion	Value	Pass/Fail
69	Present	0.00	PASS
131	Present	0.00	PASS
219	Present	0.00	PASS
264	Present	0.00	PASS
265	4-8% of 264	5.00	PASS
414	Present	0.00	PASS
464	Present	0.00	PASS
465	7-15% of 464	11.62	PASS
502	Present	0.00	PASS
614	Present	0.00	PASS

DFTPP Tune Report

EPA Method 515.3 OP-SOC116-19A

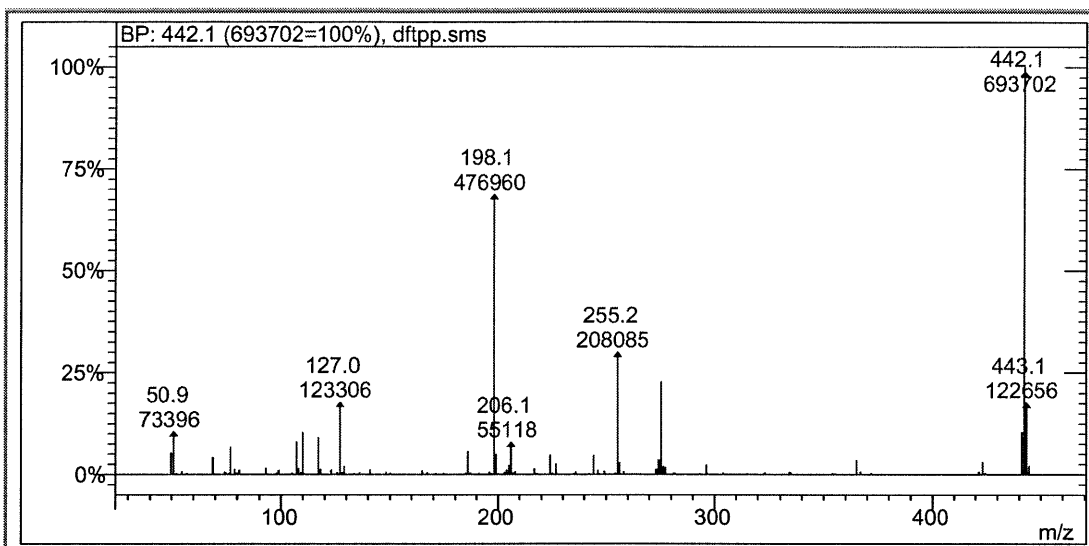

Lab File ID dftpp.sms

Injection Date: 8/20/2018

Injection Time: 11:33

m/z	Acceptance Criterion	Value	Pass/Fail
51	10-80% of base peak	10.58	PASS
68	less than 2% of m/z 69	0.00	PASS
69	present	4.18	PASS
70	less than 2% of m/z 69	0.00	PASS
127	10 to 80% of base peak	17.78	PASS
197	<2% of m/z 198	0.39	PASS
198	base peak or >50% of m/z 442	68.76	PASS
199	5 - 9% of m/z 198	7.20	PASS
275	10-60% of base peak	22.72	PASS
365	>1% of base peak	3.50	PASS
441	present and <m/z 443	59.59	PASS
442	base peak or >50% of m/z 198	100.00	PASS
443	15-24% of m/z 442	17.68	PASS

DFTPP Tune Report

S150 turfgrass

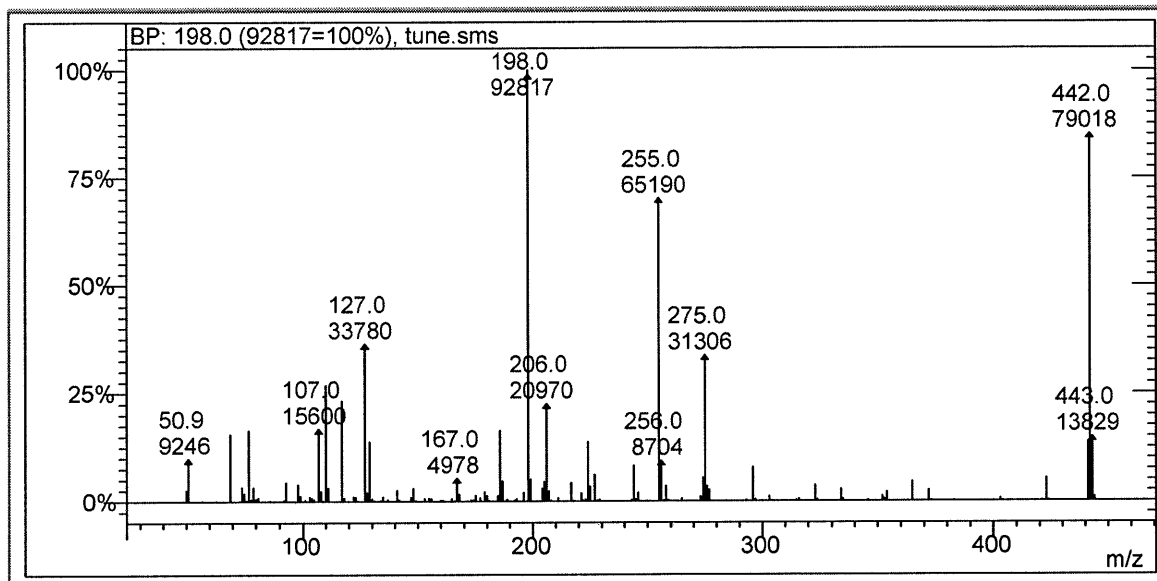

Lab File ID tune.sms

Injection Date: 9/12/2018

Injection Time: 12:47

m/z	Acceptance Criterion	Value	Pass/Fail
68	less than 2% of m/z 69	0.00	PASS
69	present	15.54	PASS
70	less than 2% of m/z 69	0.00	PASS
197	<2% of m/z 198	0.00	PASS
198	present	100.00	PASS
199	5 - 9% of m/z 198	5.11	PASS
365	>1% of base peak	4.47	PASS
441	<150% of m/z 443	92.00	PASS
442	present	85.13	PASS
443	15-24% of m/z 442	17.50	PASS

SPCC REPORT

S150 turfgrass
Eurofins Eaton Analytical

Lab Sample ID:	SPCC	Correction Factor:	1
Analyst:	SMP		
Instrument:	Saturn-DN		
Acquisition Date:	9/12/2018 13:18		
Data File:	c:\dn\091218a-s150\spcc.sms		
Recalc Method:	C:\DN\091218a-S150\spcc-DN-020512.mth		
Comment:	SPCC OP-SOC120-33A		

Compound	R. T.	Area	Peak Width 1/2 Ht (seconds)	Fit	Purity
Phenanthrene	10.218	304461	1.9332	997	997
Anthracene	10.353	287825	2.1111	996	996
4,4'-DDE	15.846	5626	2.2800	720	110
Endrin	16.428	411319	2.1281	967	313
4,4'-DDD	17.059	2124	0.0000	903	635
Endrin aldehyde	17.244	3481	0.0000	879	236
4,4'-DDT	17.992	592549	2.1079	970	865
Endrin ketone	18.989	8980	2.3082	859	258
Benzo[a]anthracene	19.071	238111	1.8108	998	998
Chrysene	19.169	279271	1.9236	999	970
Benzo(a)pyrene	22.166	3720	6.0896	793	172

Phenanthrene / Anthracene Resolution:

$$R = \frac{1.18(RT_2 - RT_1)}{W_1 + W_2}$$

R= 2.36

Benzo[a]anthracene / Chrysene Resolution:

$$R = \frac{1.18(RT_2 - RT_1)}{W_1 + W_2}$$

R= 1.86

DDT Breakdown:

$$\text{Breakdown} = \frac{100 \times (DDD + DDE)}{(DDT + DDD + DDE)}$$

Breakdown = 1.29 PASS

Endrin Breakdown:

$$\text{Breakdown} = \frac{100 \times (EK + EA)}{(Endrin + EK + EA)}$$

Breakdown = 2.94 PASS

RT= Retention time in minutes
W= Peak Width at 1/2 height in minutes
R is baseline resolved when R>1.5
Breakdown must be less than 30%



Technical Report

prepared for:

WSP USA, Inc. (White Plains)
4 Westchester Park Drive, Suite 175
White Plains NY, 10604
Attention: Mike Defelice

Report Date: 11/30/2018
Client Project ID: 770503.HLBKGC.00
York Project (SDG) No.: 18K0859

CT Cert. No. PH-0723

New Jersey Cert. No. CT005 and NY037



New York Cert. Nos. 10854 and 12058

PA Cert. No. 68-04440

120 RESEARCH DRIVE
www.YORKLAB.com

STRATFORD, CT 06615
(203) 325-1371

132-02 89th AVENUE
FAX (203) 357-0166

RICHMOND HILL, NY 11418
ClientServices@yorklab.com

Report Date: 11/30/2018
Client Project ID: 770503.HLBKGC.00
York Project (SDG) No.: 18K0859

WSP USA, Inc. (White Plains)
4 Westchester Park Drive, Suite 175
White Plains NY, 10604
Attention: Mike Defelice

Purpose and Results

This report contains the analytical data for the sample(s) identified on the attached chain-of-custody received in our laboratory on November 21, 2018 and listed below. The project was identified as your project: **770503.HLBKGC.00**.

The analyses were conducted utilizing appropriate EPA, Standard Methods, and ASTM methods as detailed in the data summary tables.

All samples were received in proper condition meeting the customary acceptance requirements for environmental samples except those indicated under the Sample and Analysis Qualifiers section of this report.

All analyses met the method and laboratory standard operating procedure requirements except as indicated by any data flags, the meaning of which are explained in the Sample and Data Qualifiers Relating to This Work Order section of this report and case narrative if applicable.

The results of the analyses, which are all reported on dry weight basis (soils) unless otherwise noted, are detailed in the following pages.

Please contact Client Services at 203.325.1371 with any questions regarding this report.

<u>York Sample ID</u>	<u>Client Sample ID</u>	<u>Matrix</u>	<u>Date Collected</u>	<u>Date Received</u>
18K0859-01	GW-1R	Water	11/20/2018	11/21/2018
18K0859-02	GW-3	Water	11/20/2018	11/21/2018
18K0859-03	GW-4	Water	11/20/2018	11/21/2018
18K0859-04	DS-1	Water	11/20/2018	11/21/2018
18K0859-05	SW-3	Water	11/20/2018	11/21/2018
18K0859-06	SW-5	Water	11/20/2018	11/21/2018
18K0859-07	SW-6	Water	11/20/2018	11/21/2018

General Notes for York Project (SDG) No.: 18K0859

1. The RLs and MDLs (Reporting Limit and Method Detection Limit respectively) reported are adjusted for any dilution necessary due to the levels of target and/or non-target analytes and matrix interference. The RL(REPORTING LIMIT) is based upon the lowest standard utilized for the calibration where applicable.
2. Samples are retained for a period of thirty days after submittal of report, unless other arrangements are made.
3. York's liability for the above data is limited to the dollar value paid to York for the referenced project.
4. This report shall not be reproduced without the written approval of York Analytical Laboratories, Inc.
5. All analyses conducted met method or Laboratory SOP requirements. See the Sample and Data Qualifiers Section for further information.
6. It is noted that no analyses reported herein were subcontracted to another laboratory, unless noted in the report.
7. This report reflects results that relate only to the samples submitted on the attached chain-of-custody form(s) received by York.
8. Analyses conducted at York Analytical Laboratories, Inc. Stratford, CT are indicated by NY Cert. No. 10854; those conducted at York Analytical Laboratories, Inc., Richmond Hill, NY are indicated by NY Cert. No. 12058.

Approved By:



Benjamin Gulizia
Laboratory Director

Date: 11/30/2018





Sample Information

Client Sample ID: GW-1R

York Sample ID: 18K0859-01

<u>York Project (SDG) No.</u> 18K0859	<u>Client Project ID</u> 770503.HLBKGC.00	<u>Matrix</u> Water	<u>Collection Date/Time</u> November 20, 2018 11:00 am	<u>Date Received</u> 11/21/2018
--	--	------------------------	---	------------------------------------

Total Dissolved Solids

Log-in Notes:

Sample Notes:

Sample Prepared by Method: % Solids Prep

CAS No.	Parameter	Result	Flag	Units	Reported to LOQ	Dilution	Reference Method	Date/Time Prepared	Date/Time Analyzed	Analyst
	Total Dissolved Solids	295		mg/L	10.0	1	SM 2540C Certifications: NELAC-NY10854,CTDOH,NJDEP,PADEP	11/26/2018 18:44	11/26/2018 20:44	AA

Chloride

Log-in Notes:

Sample Notes:

Sample Prepared by Method: EPA 300

CAS No.	Parameter	Result	Flag	Units	Reported to LOQ	Dilution	Reference Method	Date/Time Prepared	Date/Time Analyzed	Analyst
16887-00-6	Chloride	51.9		mg/L	1.00	2	EPA 300.0 Certifications: CTDOH,NELAC-NY10854,NJDEP,PADEP	11/27/2018 00:54	11/27/2018 00:54	TJM

Nitrate as N

Log-in Notes:

Sample Notes:

Sample Prepared by Method: EPA 300

CAS No.	Parameter	Result	Flag	Units	Reported to LOQ	Dilution	Reference Method	Date/Time Prepared	Date/Time Analyzed	Analyst
14797-55-8	Nitrate as N	ND		mg/L	0.0500	1	EPA 300.0 Certifications: NELAC-NY10854,CTDOH,NJDEP,PADEP	11/22/2018 03:21	11/22/2018 03:21	TJM

Nitrite as N

Log-in Notes:

Sample Notes:

Sample Prepared by Method: EPA 300

CAS No.	Parameter	Result	Flag	Units	Reported to LOQ	Dilution	Reference Method	Date/Time Prepared	Date/Time Analyzed	Analyst
14797-65-0	Nitrite as N	ND		mg/L	0.0500	1	EPA 300.0 Certifications: NELAC-NY10854,CTDOH,PADEP	11/22/2018 03:21	11/22/2018 03:21	TJM

Ammonia Nitrogen as N

Log-in Notes:

Sample Notes:

Sample Prepared by Method: Analysis Preparation

CAS No.	Parameter	Result	Flag	Units	Reported to LOQ	Dilution	Reference Method	Date/Time Prepared	Date/Time Analyzed	Analyst
7664-41-7	Ammonia Nitrogen as N	0.497		mg/L	0.0500	1	SM 4500-NH3 D Certifications: NELAC-NY10854,CTDOH,NJDEP,PADEP	11/29/2018 10:02	11/29/2018 14:36	AD

Phosphorous, total

Log-in Notes:

Sample Notes:

Sample Prepared by Method: Analysis Preparation

CAS No.	Parameter	Result	Flag	Units	Reported to LOQ	Dilution	Reference Method	Date/Time Prepared	Date/Time Analyzed	Analyst
	Phosphorous, Total as P	0.27		mg/L	0.20	4	SM 4500-P B5/E Certifications: NELAC-NY10854,CTDOH,NJDEP,PADEP	11/29/2018 10:41	11/29/2018 18:06	TJM



Sample Information

Client Sample ID: GW-3

York Sample ID: 18K0859-02

York Project (SDG) No.

Client Project ID

Matrix

Collection Date/Time

Date Received

18K0859

770503.HLBKGC.00

Water

November 20, 2018 1:00 pm

11/21/2018

Total Dissolved Solids

Log-in Notes:

Sample Notes:

Sample Prepared by Method: % Solids Prep

CAS No.	Parameter	Result	Flag	Units	Reported to LOQ	Dilution	Reference Method	Date/Time Prepared	Date/Time Analyzed	Analyst
	Total Dissolved Solids	357		mg/L	10.0	1	SM 2540C	11/26/2018 18:44	11/26/2018 20:44	AA
							Certifications:	NELAC-NY10854,CTDOH,NJDEP,PADEP		

Chloride

Log-in Notes:

Sample Notes:

Sample Prepared by Method: EPA 300

CAS No.	Parameter	Result	Flag	Units	Reported to LOQ	Dilution	Reference Method	Date/Time Prepared	Date/Time Analyzed	Analyst
16887-00-6	Chloride	140		mg/L	2.50	5	EPA 300.0	11/27/2018 01:14	11/27/2018 01:14	TJM
							Certifications:	CTDOH,NELAC-NY10854,NJDEP,PADEP		

Nitrate as N

Log-in Notes:

Sample Notes:

Sample Prepared by Method: EPA 300

CAS No.	Parameter	Result	Flag	Units	Reported to LOQ	Dilution	Reference Method	Date/Time Prepared	Date/Time Analyzed	Analyst
14797-55-8	Nitrate as N	ND		mg/L	0.0500	1	EPA 300.0	11/22/2018 09:37	11/22/2018 09:37	TJM
							Certifications:	NELAC-NY10854,CTDOH,NJDEP,PADEP		

Nitrite as N

Log-in Notes:

Sample Notes:

Sample Prepared by Method: EPA 300

CAS No.	Parameter	Result	Flag	Units	Reported to LOQ	Dilution	Reference Method	Date/Time Prepared	Date/Time Analyzed	Analyst
14797-65-0	Nitrite as N	ND		mg/L	0.0500	1	EPA 300.0	11/22/2018 09:37	11/22/2018 09:37	TJM
							Certifications:	NELAC-NY10854,CTDOH,PADEP		

Ammonia Nitrogen as N

Log-in Notes:

Sample Notes:

Sample Prepared by Method: Analysis Preparation

CAS No.	Parameter	Result	Flag	Units	Reported to LOQ	Dilution	Reference Method	Date/Time Prepared	Date/Time Analyzed	Analyst
7664-41-7	Ammonia Nitrogen as N	0.282		mg/L	0.0500	1	SM 4500-NH3 D	11/30/2018 10:23	11/30/2018 14:03	TJM
							Certifications:	NELAC-NY10854,CTDOH,NJDEP,PADEP		

Phosphorous, total

Log-in Notes:

Sample Notes:

Sample Prepared by Method: Analysis Preparation

CAS No.	Parameter	Result	Flag	Units	Reported to LOQ	Dilution	Reference Method	Date/Time Prepared	Date/Time Analyzed	Analyst
	Phosphorous, Total as P	0.49		mg/L	0.20	4	SM 4500-P B5/E	11/29/2018 10:41	11/29/2018 18:06	TJM
							Certifications:	NELAC-NY10854,CTDOH,NJDEP,PADEP		



Sample Information

Client Sample ID: GW-4

York Sample ID: 18K0859-03

York Project (SDG) No.

Client Project ID

Matrix

Collection Date/Time

Date Received

18K0859

770503.HLBKGC.00

Water

November 20, 2018 12:10 pm

11/21/2018

Total Dissolved Solids

Log-in Notes:

Sample Notes:

Sample Prepared by Method: % Solids Prep

CAS No.	Parameter	Result	Flag	Units	Reported to LOQ	Dilution	Reference Method	Date/Time Prepared	Date/Time Analyzed	Analyst
	Total Dissolved Solids	77.0		mg/L	10.0	1	SM 2540C	11/26/2018 18:44	11/26/2018 20:44	AA
							Certifications:	NELAC-NY10854,CTDOH,NJDEP,PADEP		

Chloride

Log-in Notes:

Sample Notes:

Sample Prepared by Method: EPA 300

CAS No.	Parameter	Result	Flag	Units	Reported to LOQ	Dilution	Reference Method	Date/Time Prepared	Date/Time Analyzed	Analyst
16887-00-6	Chloride	6.30		mg/L	0.500	1	EPA 300.0	11/22/2018 08:43	11/22/2018 08:43	TJM
							Certifications:	CTDOH,NELAC-NY10854,NJDEP,PADEP		

Nitrate as N

Log-in Notes:

Sample Notes:

Sample Prepared by Method: EPA 300

CAS No.	Parameter	Result	Flag	Units	Reported to LOQ	Dilution	Reference Method	Date/Time Prepared	Date/Time Analyzed	Analyst
14797-55-8	Nitrate as N	0.133		mg/L	0.0500	1	EPA 300.0	11/22/2018 08:43	11/22/2018 08:43	TJM
							Certifications:	NELAC-NY10854,CTDOH,NJDEP,PADEP		

Nitrite as N

Log-in Notes:

Sample Notes:

Sample Prepared by Method: EPA 300

CAS No.	Parameter	Result	Flag	Units	Reported to LOQ	Dilution	Reference Method	Date/Time Prepared	Date/Time Analyzed	Analyst
14797-65-0	Nitrite as N	ND		mg/L	0.0500	1	EPA 300.0	11/22/2018 08:43	11/22/2018 08:43	TJM
							Certifications:	NELAC-NY10854,CTDOH,PADEP		

Ammonia Nitrogen as N

Log-in Notes:

Sample Notes:

Sample Prepared by Method: Analysis Preparation

CAS No.	Parameter	Result	Flag	Units	Reported to LOQ	Dilution	Reference Method	Date/Time Prepared	Date/Time Analyzed	Analyst
7664-41-7	Ammonia Nitrogen as N	ND		mg/L	0.0500	1	SM 4500-NH3 D	11/30/2018 10:23	11/30/2018 14:03	TJM
							Certifications:	NELAC-NY10854,CTDOH,NJDEP,PADEP		

Phosphorous, total

Log-in Notes:

Sample Notes:

Sample Prepared by Method: Analysis Preparation

CAS No.	Parameter	Result	Flag	Units	Reported to LOQ	Dilution	Reference Method	Date/Time Prepared	Date/Time Analyzed	Analyst
	Phosphorous, Total as P	1.5		mg/L	0.20	4	SM 4500-P B5/E	11/29/2018 10:41	11/29/2018 18:06	TJM
							Certifications:	NELAC-NY10854,CTDOH,NJDEP,PADEP		



Sample Information

Client Sample ID: DS-1

York Sample ID: 18K0859-04

York Project (SDG) No.

Client Project ID

Matrix

Collection Date/Time

Date Received

18K0859

770503.HLBKGC.00

Water

November 20, 2018 10:30 am

11/21/2018

Total Dissolved Solids

Log-in Notes:

Sample Notes:

Sample Prepared by Method: % Solids Prep

CAS No.	Parameter	Result	Flag	Units	Reported to LOQ	Dilution	Reference Method	Date/Time Prepared	Date/Time Analyzed	Analyst
	Total Dissolved Solids	262		mg/L	10.0	1	SM 2540C	11/26/2018 18:44	11/26/2018 20:44	AA
							Certifications:	NELAC-NY10854,CTDOH,NJDEP,PADEP		

Chloride

Log-in Notes:

Sample Notes:

Sample Prepared by Method: EPA 300

CAS No.	Parameter	Result	Flag	Units	Reported to LOQ	Dilution	Reference Method	Date/Time Prepared	Date/Time Analyzed	Analyst
16887-00-6	Chloride	81.4		mg/L	1.00	2	EPA 300.0	11/27/2018 01:33	11/27/2018 01:33	TJM
							Certifications:	CTDOH,NELAC-NY10854,NJDEP,PADEP		

Nitrate as N

Log-in Notes:

Sample Notes:

Sample Prepared by Method: EPA 300

CAS No.	Parameter	Result	Flag	Units	Reported to LOQ	Dilution	Reference Method	Date/Time Prepared	Date/Time Analyzed	Analyst
14797-55-8	Nitrate as N	0.567		mg/L	0.0500	1	EPA 300.0	11/22/2018 02:27	11/22/2018 02:27	TJM
							Certifications:	NELAC-NY10854,CTDOH,NJDEP,PADEP		

Nitrite as N

Log-in Notes:

Sample Notes:

Sample Prepared by Method: EPA 300

CAS No.	Parameter	Result	Flag	Units	Reported to LOQ	Dilution	Reference Method	Date/Time Prepared	Date/Time Analyzed	Analyst
14797-65-0	Nitrite as N	ND		mg/L	0.0500	1	EPA 300.0	11/22/2018 02:27	11/22/2018 02:27	TJM
							Certifications:	NELAC-NY10854,CTDOH,PADEP		

Ammonia Nitrogen as N

Log-in Notes:

Sample Notes:

Sample Prepared by Method: Analysis Preparation

CAS No.	Parameter	Result	Flag	Units	Reported to LOQ	Dilution	Reference Method	Date/Time Prepared	Date/Time Analyzed	Analyst
7664-41-7	Ammonia Nitrogen as N	ND		mg/L	0.0500	1	SM 4500-NH3 D	11/30/2018 10:23	11/30/2018 14:03	TJM
							Certifications:	NELAC-NY10854,CTDOH,NJDEP,PADEP		

Phosphorous, total

Log-in Notes:

Sample Notes:

Sample Prepared by Method: Analysis Preparation

CAS No.	Parameter	Result	Flag	Units	Reported to LOQ	Dilution	Reference Method	Date/Time Prepared	Date/Time Analyzed	Analyst
	Phosphorous, Total as P	ND		mg/L	0.10	2	SM 4500-P B5/E	11/29/2018 10:41	11/29/2018 18:06	TJM
							Certifications:	NELAC-NY10854,CTDOH,NJDEP,PADEP		



Sample Information

Client Sample ID: SW-3

York Sample ID: 18K0859-05

York Project (SDG) No.

Client Project ID

Matrix

Collection Date/Time

Date Received

18K0859

770503.HLBKGC.00

Water

November 20, 2018 12:30 pm

11/21/2018

Total Dissolved Solids

Log-in Notes:

Sample Notes:

Sample Prepared by Method: % Solids Prep

CAS No.	Parameter	Result	Flag	Units	Reported to LOQ	Dilution	Reference Method	Date/Time Prepared	Date/Time Analyzed	Analyst
	Total Dissolved Solids	362		mg/L	10.0	1	SM 2540C	11/26/2018 18:44	11/26/2018 20:44	AA
							Certifications:	NELAC-NY10854,CTDOH,NJDEP,PADEP		

Chloride

Log-in Notes:

Sample Notes:

Sample Prepared by Method: EPA 300

CAS No.	Parameter	Result	Flag	Units	Reported to LOQ	Dilution	Reference Method	Date/Time Prepared	Date/Time Analyzed	Analyst
16887-00-6	Chloride	150		mg/L	2.50	5	EPA 300.0	11/27/2018 01:53	11/27/2018 01:53	TJM
							Certifications:	CTDOH,NELAC-NY10854,NJDEP,PADEP		

Nitrate as N

Log-in Notes:

Sample Notes:

Sample Prepared by Method: EPA 300

CAS No.	Parameter	Result	Flag	Units	Reported to LOQ	Dilution	Reference Method	Date/Time Prepared	Date/Time Analyzed	Analyst
14797-55-8	Nitrate as N	1.64		mg/L	0.0500	1	EPA 300.0	11/22/2018 09:19	11/22/2018 09:19	TJM
							Certifications:	NELAC-NY10854,CTDOH,NJDEP,PADEP		

Nitrite as N

Log-in Notes:

Sample Notes:

Sample Prepared by Method: EPA 300

CAS No.	Parameter	Result	Flag	Units	Reported to LOQ	Dilution	Reference Method	Date/Time Prepared	Date/Time Analyzed	Analyst
14797-65-0	Nitrite as N	ND		mg/L	0.0500	1	EPA 300.0	11/22/2018 09:19	11/22/2018 09:19	TJM
							Certifications:	NELAC-NY10854,CTDOH,PADEP		

Ammonia Nitrogen as N

Log-in Notes:

Sample Notes:

Sample Prepared by Method: Analysis Preparation

CAS No.	Parameter	Result	Flag	Units	Reported to LOQ	Dilution	Reference Method	Date/Time Prepared	Date/Time Analyzed	Analyst
7664-41-7	Ammonia Nitrogen as N	ND		mg/L	0.0500	1	SM 4500-NH3 D	11/30/2018 10:23	11/30/2018 14:03	TJM
							Certifications:	NELAC-NY10854,CTDOH,NJDEP,PADEP		

Phosphorous, total

Log-in Notes:

Sample Notes:

Sample Prepared by Method: Analysis Preparation

CAS No.	Parameter	Result	Flag	Units	Reported to LOQ	Dilution	Reference Method	Date/Time Prepared	Date/Time Analyzed	Analyst
	Phosphorous, Total as P	ND		mg/L	0.10	2	SM 4500-P B5/E	11/29/2018 10:41	11/29/2018 18:06	TJM
							Certifications:	NELAC-NY10854,CTDOH,NJDEP,PADEP		



Sample Information

Client Sample ID: SW-5

York Sample ID: 18K0859-06

York Project (SDG) No.

Client Project ID

Matrix

Collection Date/Time

Date Received

18K0859

770503.HLBKGC.00

Water

November 20, 2018 11:40 am

11/21/2018

Total Dissolved Solids

Log-in Notes:

Sample Notes:

Sample Prepared by Method: % Solids Prep

CAS No.	Parameter	Result	Flag	Units	Reported to LOQ	Dilution	Reference Method	Date/Time Prepared	Date/Time Analyzed	Analyst
	Total Dissolved Solids	344		mg/L	10.0	1	SM 2540C	11/26/2018 18:44	11/26/2018 20:44	AA
							Certifications:	NELAC-NY10854,CTDOH,NJDEP,PADEP		

Chloride

Log-in Notes:

Sample Notes:

Sample Prepared by Method: EPA 300

CAS No.	Parameter	Result	Flag	Units	Reported to LOQ	Dilution	Reference Method	Date/Time Prepared	Date/Time Analyzed	Analyst
16887-00-6	Chloride	111		mg/L	2.50	5	EPA 300.0	11/27/2018 02:12	11/27/2018 02:12	TJM
							Certifications:	CTDOH,NELAC-NY10854,NJDEP,PADEP		

Nitrate as N

Log-in Notes:

Sample Notes:

Sample Prepared by Method: EPA 300

CAS No.	Parameter	Result	Flag	Units	Reported to LOQ	Dilution	Reference Method	Date/Time Prepared	Date/Time Analyzed	Analyst
14797-55-8	Nitrate as N	2.95		mg/L	0.0500	1	EPA 300.0	11/22/2018 04:50	11/22/2018 04:50	TJM
							Certifications:	NELAC-NY10854,CTDOH,NJDEP,PADEP		

Nitrite as N

Log-in Notes:

Sample Notes:

Sample Prepared by Method: EPA 300

CAS No.	Parameter	Result	Flag	Units	Reported to LOQ	Dilution	Reference Method	Date/Time Prepared	Date/Time Analyzed	Analyst
14797-65-0	Nitrite as N	ND		mg/L	0.0500	1	EPA 300.0	11/22/2018 04:50	11/22/2018 04:50	TJM
							Certifications:	NELAC-NY10854,CTDOH,PADEP		

Ammonia Nitrogen as N

Log-in Notes:

Sample Notes:

Sample Prepared by Method: Analysis Preparation

CAS No.	Parameter	Result	Flag	Units	Reported to LOQ	Dilution	Reference Method	Date/Time Prepared	Date/Time Analyzed	Analyst
7664-41-7	Ammonia Nitrogen as N	ND		mg/L	0.0500	1	SM 4500-NH3 D	11/30/2018 10:23	11/30/2018 14:03	TJM
							Certifications:	NELAC-NY10854,CTDOH,NJDEP,PADEP		

Phosphorous, total

Log-in Notes:

Sample Notes:

Sample Prepared by Method: Analysis Preparation

CAS No.	Parameter	Result	Flag	Units	Reported to LOQ	Dilution	Reference Method	Date/Time Prepared	Date/Time Analyzed	Analyst
	Phosphorous, Total as P	ND		mg/L	0.10	2	SM 4500-P B5/E	11/29/2018 10:41	11/29/2018 18:06	TJM
							Certifications:	NELAC-NY10854,CTDOH,NJDEP,PADEP		



Sample Information

Client Sample ID: SW-6

York Sample ID: 18K0859-07

York Project (SDG) No.

Client Project ID

Matrix

Collection Date/Time

Date Received

18K0859

770503.HLBKGC.00

Water

November 20, 2018 11:20 am

11/21/2018

Total Dissolved Solids

Log-in Notes:

Sample Notes:

Sample Prepared by Method: % Solids Prep

CAS No.	Parameter	Result	Flag	Units	Reported to LOQ	Dilution	Reference Method	Date/Time Prepared	Date/Time Analyzed	Analyst
	Total Dissolved Solids	240		mg/L	10.0	1	SM 2540C	11/26/2018 18:44	11/26/2018 20:44	AA
							Certifications:	NELAC-NY10854,CTDOH,NJDEP,PADEP		

Chloride

Log-in Notes:

Sample Notes:

Sample Prepared by Method: EPA 300

CAS No.	Parameter	Result	Flag	Units	Reported to LOQ	Dilution	Reference Method	Date/Time Prepared	Date/Time Analyzed	Analyst
16887-00-6	Chloride	38.3		mg/L	0.500	1	EPA 300.0	11/22/2018 03:56	11/22/2018 03:56	TJM
							Certifications:	CTDOH,NELAC-NY10854,NJDEP,PADEP		

Nitrate as N

Log-in Notes:

Sample Notes:

Sample Prepared by Method: EPA 300

CAS No.	Parameter	Result	Flag	Units	Reported to LOQ	Dilution	Reference Method	Date/Time Prepared	Date/Time Analyzed	Analyst
14797-55-8	Nitrate as N	ND		mg/L	0.0500	1	EPA 300.0	11/22/2018 03:56	11/22/2018 03:56	TJM
							Certifications:	NELAC-NY10854,CTDOH,NJDEP,PADEP		

Nitrite as N

Log-in Notes:

Sample Notes:

Sample Prepared by Method: EPA 300

CAS No.	Parameter	Result	Flag	Units	Reported to LOQ	Dilution	Reference Method	Date/Time Prepared	Date/Time Analyzed	Analyst
14797-65-0	Nitrite as N	ND		mg/L	0.0500	1	EPA 300.0	11/22/2018 03:56	11/22/2018 03:56	TJM
							Certifications:	NELAC-NY10854,CTDOH,PADEP		

Ammonia Nitrogen as N

Log-in Notes:

Sample Notes:

Sample Prepared by Method: Analysis Preparation

CAS No.	Parameter	Result	Flag	Units	Reported to LOQ	Dilution	Reference Method	Date/Time Prepared	Date/Time Analyzed	Analyst
7664-41-7	Ammonia Nitrogen as N	ND		mg/L	0.0500	1	SM 4500-NH3 D	11/30/2018 10:23	11/30/2018 14:03	TJM
							Certifications:	NELAC-NY10854,CTDOH,NJDEP,PADEP		

Phosphorous, total

Log-in Notes:

Sample Notes:

Sample Prepared by Method: Analysis Preparation

CAS No.	Parameter	Result	Flag	Units	Reported to LOQ	Dilution	Reference Method	Date/Time Prepared	Date/Time Analyzed	Analyst
	Phosphorous, Total as P	0.11		mg/L	0.10	2	SM 4500-P B5/E	11/29/2018 10:41	11/29/2018 18:06	TJM
							Certifications:	NELAC-NY10854,CTDOH,NJDEP,PADEP		



Sample and Data Qualifiers Relating to This Work Order

Definitions and Other Explanations

*	Analyte is not certified or the state of the samples origination does not offer certification for the Analyte.
ND	NOT DETECTED - the analyte is not detected at the Reported to level (LOQ/RL or LOD/MDL)
RL	REPORTING LIMIT - the minimum reportable value based upon the lowest point in the analyte calibration curve.
LOQ	LIMIT OF QUANTITATION - the minimum concentration of a target analyte that can be reported within a specified degree of confidence. This is the lowest point in an analyte calibration curve that has been subjected to all steps of the processing/analysis and verified to meet defined criteria. This is based upon NELAC 2009 Standards and applies to all analyses.
LOD	LIMIT OF DETECTION - a verified estimate of the minimum concentration of a substance in a given matrix that an analytical process can reliably detect. This is based upon NELAC 2009 Standards and applies to all analyses conducted under the auspices of EPA SW-846.
MDL	METHOD DETECTION LIMIT - a statistically derived estimate of the minimum amount of a substance an analytical system can reliably detect with a 99% confidence that the concentration of the substance is greater than zero. This is based upon 40 CFR Part 136 Appendix B and applies only to EPA 600 and 200 series methods.
Reported to	This indicates that the data for a particular analysis is reported to either the LOD/MDL, or the LOQ/RL. In cases where the "Reported to" is located above the LOD/MDL, any value between this and the LOQ represents an estimated value which is "J" flagged accordingly. This applies to volatile and semi-volatile target compounds only.
NR	Not reported
RPD	Relative Percent Difference
Wet	The data has been reported on an as-received (wet weight) basis
Low Bias	Low Bias flag indicates that the recovery of the flagged analyte is below the laboratory or regulatory lower control limit. The data user should take note that this analyte may be biased low but should evaluate multiple lines of evidence including the LCS and site-specific MS/MSD data to draw bias conclusions. In cases where no site-specific MS/MSD was requested, only the LCS data can be used to evaluate such bias.
High Bias	High Bias flag indicates that the recovery of the flagged analyte is above the laboratory or regulatory upper control limit. The data user should take note that this analyte may be biased high but should evaluate multiple lines of evidence including the LCS and site-specific MS/MSD data to draw bias conclusions. In cases where no site-specific MS/MSD was requested, only the LCS data can be used to evaluate such bias.
Non-Dir.	Non-dir. flag (Non-Directional Bias) indicates that the Relative Percent Difference (RPD) (a measure of precision) among the MS and MSD data is outside the laboratory or regulatory control limit. This alerts the data user where the MS and MSD are from site-specific samples that the RPD is high due to either non-homogeneous distribution of target analyte between the MS/MSD or indicates poor reproducibility for other reasons.

If EPA SW-846 method 8270 is included herein it is noted that the target compound N-nitrosodiphenylamine (NDPA) decomposes in the gas chromatographic inlet and cannot be separated from diphenylamine (DPA). These results could actually represent 100% DPA, 100% NDPA or some combination of the two. For this reason, York reports the combined result for n-nitrosodiphenylamine and diphenylamine for either of these compounds as a combined concentration as Diphenylamine.

If Total PCBs are detected and the target aroclors reported are "Not detected", the Total PCB value is reported due to the presence of either or both Aroclors 1262 and 1268 which are non-target aroclors for some regulatory lists.

2-chloroethylvinyl ether readily breaks down under acidic conditions. Samples that are acid preserved, including standards will exhibit breakdown. The data user should take note.

Certification for pH is no longer offered by NYDOH ELAP.

Semi-Volatile and Volatile analyses are reported down to the LOD/MDL, with values between the LOD/MDL and the LOQ being "J" flagged as estimated results.

For analyses by EPA SW-846-8270D, the Limit of Quantitation (LOQ) reported for benzidine is based upon the lowest standard used for calibration and is not a verified LOQ due to this compound's propensity for oxidative losses during extraction/concentration procedures and non-reproducible chromatographic performance.



York Analytical Laboratories, Inc.
 120 Research Drive
 Stratford, CT 06615
 clientservices@yorklab.com
 www.yorklab.com

YORK
 ANALYTICAL LABORATORIES, INC.

Field Chain-of-Custody Record

NOTE: YORK's Standard Terms & Conditions are listed on the back side of this document. This document serves as your written authorization for YORK to proceed with the analyses requested below. Your signature binds you to YORK's Standard Terms & Conditions.

YORK Project No.
 18K0859

Page 1 of 1

YOUR INFORMATION		Report To:		Invoice To:		YOUR Project Number		Turn-Around Time	
Company: WSP	Company: <i>Same</i>	Company: <i>Same</i>	Company: <i>Same</i>	Company: <i>Hollowbrook Golf Club</i>	Company: <i>Hollowbrook Golf Club</i>	770503.HLBKGC.00	RUSH - Next Day	RUSH - Two Day	RUSH - Three Day
Address: <i>Westchester Pk Dr, Suite 175</i>	Address: <i>White Plains, NY 10604</i>	Address: <i>1060 Oregon Rd</i>	Address: <i>Contlandt Manor, NY</i>	Address: <i>1060 Oregon Rd</i>	Address: <i>Contlandt Manor, NY</i>	<i>Hollowbrook Golf Club (HBGC)</i>	RUSH - Four Day	RUSH - Five Day	Standard (5-7 Day)
Phone: <i>914 694 5711</i>	Phone: <i>914 694 5711</i>	Phone: <i>914 694 5711</i>	Phone: <i>914 694 5711</i>	Phone: <i>914 694 5711</i>	Phone: <i>914 694 5711</i>	<i>HBGC</i>	Standard (5-7 Day)	Standard (5-7 Day)	Standard (5-7 Day)
Contact: <i>Michael Defelice@wsp.com</i>	Contact: <i>Michael Defelice@wsp.com</i>	Contact: <i>Michael Defelice@wsp.com</i>	Contact: <i>Michael Defelice@wsp.com</i>	Contact: <i>Michael Defelice@wsp.com</i>	Contact: <i>Michael Defelice@wsp.com</i>	<i>HBGC</i>	Standard (5-7 Day)	Standard (5-7 Day)	Standard (5-7 Day)
E-mail: <i>Michael.defelice@wsp.com</i>	E-mail: <i>Michael.defelice@wsp.com</i>	E-mail: <i>Michael.defelice@wsp.com</i>	E-mail: <i>Michael.defelice@wsp.com</i>	E-mail: <i>Michael.defelice@wsp.com</i>	E-mail: <i>Michael.defelice@wsp.com</i>	<i>HBGC</i>	Standard (5-7 Day)	Standard (5-7 Day)	Standard (5-7 Day)
<p>Please print clearly and legibly. All information must be complete. Samples will not be logged in and the turn-around-time clock will not begin until any questions by YORK are resolved.</p> <p><i>Dave Morelli</i></p> <p>Samples Collected by: (print your name above and sign below)</p> <p><i>D. Morelli</i></p>									
Sample Identification		Matrix Codes	Samples From	Report / EDD Type (circle selections)	Analysis Requested	Container Description			
GW-1R	GW	New York	Summary Report	Standard Excel EDD	<i>[Nitrate, Nitrite, Ammonia, Chloride, TDS, Total Phos]</i>	<i>(1) 500ml wpr.</i> <i>(1) 250.1 lbs</i>			
GW-3	↓	New Jersey	QA Report	EQUS (Standard)					
GW-4	SW	Connecticut	NY ASP A Package	NYSDEC EQUS					
DS-1	↓	Pennsylvania	NY ASP B Package	NJUDEC Reduced Deliverables					
SW-3	↓	Other	Other	NJUDEC SRP HazSite					
SW-5	↓			Other:					
SW-6	↓								
<p>Comments:</p> <p>Samples Relinquished by / Company: <i>D. Morelli</i> Date/Time: <i>11/21/18 0800</i></p> <p>Samples Received by / Company: <i>D. Morelli</i> Date/Time: <i>11/21/18 16:00</i></p> <p>Samples Relinquished by / Company: <i>D. Morelli</i> Date/Time: <i>11/21/18 1758</i></p> <p>Samples Received by / Company: <i>D. Morelli</i> Date/Time: <i>11/21/18 1758</i></p> <p>Preservation: (check all that apply) HCl ___ MeOH ___ HNO₃ ___ H₂SO₄ <input checked="" type="checkbox"/> NaOH ___ ZnAc ___ Ascorbic Acid ___ Other: ___</p> <p>Field Filtered ___ Lab to Filter ___</p> <p>Temp. Received at Lab: <i>2.8</i></p>									

LABORATORY REPORT

If you have any questions concerning this report, please do not hesitate to call us at (800) 332-4345 or (574) 233-4777.

This report may not be reproduced, except in full, without written approval from EEA.

STATE CERTIFICATION LIST

State	Certification	State	Certification
Alabama	40700	Missouri	880
Alaska	IN00035	Montana	CERT0026
Arizona	AZ0432	Nebraska	NE-OS-05-04
Arkansas	IN00035	Nevada	IN00035
California	2920	New Hampshire*	2124
Colorado	IN035	New Jersey*	IN598
Colorado Radiochemistry	IN035	New Mexico	IN00035
Connecticut	PH-0132	New York*	11398
Delaware	IN035	North Carolina	18700
Florida*	E87775	North Dakota	R-035
Georgia	929	Ohio	87775
Hawaii	IN035	Oklahoma	D9508
Idaho	IN00035	Oregon (Primary AB)*	4074-001
Illinois*	200001	Pennsylvania*	68-00466
Illinois Microbiology	17767	Puerto Rico	IN00035
Illinois Radiochemistry	IN00035	Rhode Island	LAO00343
Indiana Chemistry	C-71-01	South Carolina	95005
Indiana Microbiology	M-76-07	South Dakota	IN00035
Iowa	098	Tennessee	TN02973
Kansas*	E-10233	Texas*	T104704187-15-8
Kentucky	90056	Texas/TCEQ	TX207
Louisiana*	LA180008	Utah*	IN00035
Maine	IN00035	Vermont	VT-8775
Maryland	209	Virginia*	460275
Massachusetts	M-IN035	Washington	C837
Michigan	9926	West Virginia	9927 C
Minnesota*	018-999-338	Wisconsin	999766900
Mississippi	IN035	Wyoming	IN035
EPA	IN00035		

*NELAP/TNI Recognized Accreditation Bodies

LABORATORY CASE NARRATIVE

Client: WSP USA

Report #: 436672QC

All method QC was within acceptance limits, with the exception of:

515.3

The SS-2,4-Dichlorophenylacetic acid recoveries in the sample submitted for analysis for site GW-4 at 25 ug/L were low biased (31% and 36%, respectively) outside the acceptance limits of 70-130%.

The bentazon recovery in the CCC at 1.0 ug/L was high biased (151%) outside the acceptance limits of 70-130%.

The 2,4-DB, acifluorfen, bentazon, chloramben, DCPA acid metabolites and dichlorprop recoveries in the CCC at 3.0 ug/L were high biased outside the acceptance limits of 70-130%.

S150

The pyriproxifen and thiobencarb recoveries in the LFB at 5.0 ug/L were low biased (94% and 69%, respectively) outside their respective acceptance limits.

Note: In the Method L305 analysis, the reported MRL has been adjusted to reflect the method specific sample preparation procedure, which requires the injected sample composition to be 10% organic solvent and 90% field sample.

Note: This report may not be reproduced, except in full, without written approval from EEA.



Analytical Services Manager

01/09/2019

Authorized Signature

Title

Date

110 South Hill Street
 South Bend, IN 46617
 Tel: (574) 233-4777
 Fax: (574) 233-8207
 1 800 332 4345

Laboratory Report

Client: WSP USA

Attn: John Benvegna
 4 Westchester Park Drive
 Suite 175
 White Plains, NY 10604

Report: 436672
 Priority: Standard Written
 Status: Final
 PWS ID: Not Supplied
 Lab ELAP #: 11398

Sample Information					
EEA ID #	Client ID	Method	Collected Date / Time	Collected By:	Received Date / Time
4129223	GW-1R	515.3	11/20/18 11:00	Client	11/21/18 09:30
4129224	GW-1R	L305	11/20/18 11:00	Client	11/21/18 09:30
4129225	GW-1R	L302	11/20/18 11:00	Client	11/21/18 09:30
4129226	GW-1R	L301	11/20/18 11:00	Client	11/21/18 09:30
4129227	GW-1R	S150	11/20/18 11:00	Client	11/21/18 09:30
4129228	GW-4	515.3	11/20/18 12:10	Client	11/21/18 09:30
4129229	GW-4	L305	11/20/18 12:10	Client	11/21/18 09:30
4129230	GW-4	L302	11/20/18 12:10	Client	11/21/18 09:30
4129231	GW-4	L301	11/20/18 12:10	Client	11/21/18 09:30
4129232	GW-4	S150	11/20/18 12:10	Client	11/21/18 09:30
4129233	GW-3	515.3	11/20/18 13:00	Client	11/21/18 09:30
4129234	GW-3	L305	11/20/18 13:00	Client	11/21/18 09:30
4129235	GW-3	L302	11/20/18 13:00	Client	11/21/18 09:30
4129236	GW-3	L301	11/20/18 13:00	Client	11/21/18 09:30
4129237	GW-3	S150	11/20/18 13:00	Client	11/21/18 09:30
4129243	LTB 10-23-18	515.3	11/20/18 11:00	EEA	11/21/18 09:30
4129244	LTB 10-23-18	L305	11/20/18 11:00	EEA	11/21/18 09:30
4129245	LTB 10-23-18	L302	11/20/18 11:00	EEA	11/21/18 09:30
4129246	LTB 10-23-18	L301	11/20/18 11:00	EEA	11/21/18 09:30
4129247	LTB 10-23-18	S150	11/20/18 11:00	EEA	11/21/18 09:30
4129285	DS-1	515.3	11/20/18 10:30	Client	11/21/18 09:30
4129286	DS-1	L305	11/20/18 10:30	Client	11/21/18 09:30
4129287	DS-1	L302	11/20/18 10:30	Client	11/21/18 09:30
4129288	DS-1	L301	11/20/18 10:30	Client	11/21/18 09:30
4129289	DS-1	S150	11/20/18 10:30	Client	11/21/18 09:30

Report Summary

Note: See attached page for additional comments.

Client Name: WSP USA

Report #: 436672

Detailed quantitative results are presented on the following pages. The results presented relate only to the samples provided for analysis.

We appreciate the opportunity to provide you with this analysis. If you have any questions concerning this report, please do not hesitate to call Jessie Brasch at (574) 233-4777.

Note: This report may not be reproduced, except in full, without written approval from EEA.



Analytical Services Manager

Authorized Signature

Title

01/09/2019

Date

Client Name: WSP USA

Report #: 436672

Sampling Point: GW-1R

PWS ID: Not Supplied

Semi-volatile Organic Chemicals									
Analyte ID #	Analyte	Method	Reg Limit	MRL†	Result	Units	Preparation Date	Analyzed	EEA ID #
50594-66-6	Acifluorfen	515.3	---	1.0	< 1.0	ug/L	12/04/18 09:00	12/07/18 08:50	4129223
25057-89-0	Bentazon	515.3	---	0.5	< 0.5	ug/L	12/04/18 09:00	12/07/18 08:50	4129223
133-90-4	Chloramben	515.3	---	2.0	< 2.0	ug/L	12/04/18 09:00	12/07/18 08:50	4129223
94-75-7	2,4-D	515.3	70 *	0.1	< 0.1	ug/L	12/04/18 09:00	12/07/18 08:50	4129223
75-99-0	Dalapon	515.3	200 *	1.0	< 1.0	ug/L	12/04/18 09:00	12/07/18 08:50	4129223
94-82-6	2,4-DB	515.3	---	2.0	< 2.0	ug/L	12/04/18 09:00	12/07/18 08:50	4129223
---	DCEPA acid metabolites	515.3	---	0.5	< 0.5	ug/L	12/04/18 09:00	12/07/18 08:50	4129223
1918-00-9	Dicamba	515.3	---	0.1	< 0.1	ug/L	12/04/18 09:00	12/07/18 08:50	4129223
51-36-5	3,5-Dichlorobenzoic acid	515.3	---	0.5	< 0.5	ug/L	12/04/18 09:00	12/07/18 08:50	4129223
120-36-5	Dichlorprop	515.3	---	2.0	< 2.0	ug/L	12/04/18 09:00	12/07/18 08:50	4129223
88-85-7	Dinoseb	515.3	7 *	0.1	< 0.1	ug/L	12/04/18 09:00	12/07/18 08:50	4129223
94-74-6	MCPA	515.3	---	0.5	< 0.5	ug/L	12/04/18 09:00	12/07/18 17:11	4129223
7085-19-0	Mecoprop	515.3	---	0.5	< 0.5	ug/L	12/04/18 09:00	12/07/18 17:11	4129223
87-86-5	Pentachlorophenol	515.3	1 *	0.04	< 0.04	ug/L	12/04/18 09:00	12/07/18 08:50	4129223
1918-02-1	Picloram	515.3	500 *	0.1	< 0.1	ug/L	12/04/18 09:00	12/07/18 08:50	4129223
93-76-5	2,4,5-T	515.3	---	0.5	< 0.5	ug/L	12/04/18 09:00	12/07/18 08:50	4129223
93-72-1	2,4,5-TP (Silvex)	515.3	50 *	0.1	< 0.1	ug/L	12/04/18 09:00	12/07/18 08:50	4129223
55335-06-3	Triclopyr	515.3	---	0.5	< 0.5	ug/L	12/04/18 09:00	12/07/18 08:50	4129223

EEA Methods									
Analyte ID #	Analyte	Method	Reg Limit	MRL†	Result	Units	Preparation Date	Analyzed Date	EEA ID #
116-06-3	Aldicarb	L301	---	10	< 10	ug/L	---	11/27/18 15:23	4129226
97-74-5	Monothiram	L301	---	1.0	< 1.0	ug/L	---	11/27/18 15:23	4129226
25606-41-1	Propamocarb	L301	---	0.5	< 0.5	ug/L	---	11/27/18 15:23	4129226
23564-05-8	Thiophanate Methyl	L301	---	0.5	< 0.5	ug/L	---	11/27/18 15:23	4129226
137-26-8	Thiram	L301	---	10	< 10	ug/L	---	11/27/18 15:23	4129226
131860-33-8	Azoxystrobin	L302	---	0.5	< 0.5	ug/L	11/30/18 07:00	11/30/18 19:26	4129225
22781-23-3	Bendiocarb	L302	---	0.5	< 0.5	ug/L	11/30/18 07:00	11/30/18 19:26	4129225
741-58-2	Bensulide	L302	---	0.5	< 0.5	ug/L	11/30/18 07:00	11/30/18 19:26	4129225
25057-89-0	Bentazon	L302	---	0.5	< 0.5	ug/L	11/30/18 07:00	11/30/18 19:26	4129225
125401-92-5	Bispyribac-sodium	L302	---	0.5	< 0.5	ug/L	11/30/18 07:00	11/30/18 19:26	4129225
188425-85-6	Boscalid	L302	---	0.5	< 0.5	ug/L	11/30/18 07:00	11/30/18 19:26	4129225
63-25-2	Carbaryl	L302	---	0.5	< 0.5	ug/L	11/30/18 07:00	11/30/18 19:26	4129225
128639-02-1	Carfentrazone-ethyl	L302	---	0.5	< 0.5	ug/L	11/30/18 07:00	11/30/18 19:26	4129225
1702-17-6	Clopyralid	L302	---	0.5	< 0.5	ug/L	11/30/18 07:00	11/30/18 19:26	4129225
210880-92-5	Clothianidin	L302	---	0.5	< 0.5	ug/L	11/30/18 07:00	11/30/18 19:26	4129225
120116-88-3	Cyazofamid	L302	---	0.5	< 0.5	ug/L	11/30/18 07:00	11/30/18 19:26	4129225
31972-44-8	Fenamiphos Sulfone	L302	---	0.5	< 0.5	ug/L	11/30/18 07:00	11/30/18 19:26	4129225
31972-43-7	Fenamiphos Sulfoxide	L302	---	0.5	< 0.5	ug/L	11/30/18 07:00	11/30/18 19:26	4129225
131341-86-1	Fludioxonil	L302	---	0.5	< 0.5	ug/L	11/30/18 07:00	11/30/18 19:26	4129225
2164-17-2	Fluometuron	L302	---	0.5	< 0.5	ug/L	11/30/18 07:00	11/30/18 19:26	4129225
112226-61-6	Halofenozide	L302	---	0.5	< 0.5	ug/L	11/30/18 07:00	11/30/18 19:26	4129225
100784-20-1	Halosulfuron methyl	L302	---	0.5	< 0.5	ug/L	11/30/18 07:00	11/30/18 19:26	4129225
104098-48-8	Imazapic	L302	---	0.5	< 0.5	ug/L	11/30/18 07:00	11/30/18 19:26	4129225
138261-41-3	Imidacloprid	L302	---	0.5	< 0.5	ug/L	11/30/18 07:00	11/30/18 19:26	4129225

---	Metalaxyl/Metalaxyl-M (Mefenoxam)	L302	---	0.5	< 0.5	ug/L	11/30/18 07:00	11/30/18 19:26	4129225
161050-58-4	Methoxyfenozide	L302	---	0.5	< 0.5	ug/L	11/30/18 07:00	11/30/18 19:26	4129225
19044-88-3	Oryzalin	L302	---	0.5	< 0.5	ug/L	11/30/18 07:00	11/30/18 19:26	4129225
76738-62-0	Pacllobutrazol	L302	---	0.5	1.0	ug/L	11/30/18 07:00	11/30/18 19:26	4129225
29091-21-2	Prodiamine	L302	---	0.5	< 0.5	ug/L	11/30/18 07:00	11/30/18 19:26	4129225
175013-18-0	Pyraclostrobin	L302	---	0.5	< 0.5	ug/L	11/30/18 07:00	11/30/18 19:26	4129225
84087-01-4	Quinclorac	L302	---	0.5	< 0.5	ug/L	11/30/18 07:00	11/30/18 19:26	4129225
1982-49-6	Siduron, Total	L302	---	0.5	< 0.5	ug/L	11/30/18 07:00	11/30/18 19:26	4129225
43121-43-3	Triadimefon	L302	---	0.5	< 0.5	ug/L	11/30/18 07:00	11/30/18 19:26	4129225
55219-65-3	Triadimenol	L302	---	0.5	2.1	ug/L	11/30/18 07:00	11/30/18 19:26	4129225
141517-21-7	Trifloxystrobin	L302	---	0.5	< 0.5	ug/L	11/30/18 07:00	11/30/18 19:26	4129225
500008-45-7	Chlorantraniliprole	L305	---	0.05	0.34	ug/L	---	11/26/18 16:20	4129224
173159-57-4	Foramsulfuron	L305	---	0.05	< 0.06	ug/L	---	11/26/18 16:20	4129224
104206-82-8	Mesotrione	L305	---	1.0	< 1.1	ug/L	---	11/26/18 16:20	4129224
141776-32-1	Sulfosulfuron	L305	---	0.1	< 0.1	ug/L	---	11/26/18 16:20	4129224
145099-21-4	Trifloxysulfuron	L305	---	0.01	< 0.01	ug/L	---	11/26/18 16:20	4129224
34256-82-1	Acetochlor	S150	---	0.1	< 0.1	ug/L	11/26/18 09:19	12/12/18 04:41	4129227
15972-60-8	Alachlor	S150	---	0.1	< 0.1	ug/L	11/26/18 09:19	12/12/18 04:41	4129227
309-00-2	Aldrin	S150	---	0.1	< 0.1	ug/L	11/26/18 09:19	12/12/18 04:41	4129227
834-12-8	Ametryn	S150	---	0.1	< 0.1	ug/L	11/26/18 09:19	12/12/18 04:41	4129227
1912-24-9	Atrazine	S150	---	0.1	< 0.1	ug/L	11/26/18 09:19	12/12/18 04:41	4129227
1861-40-1	Benfluralin	S150	---	0.1	< 0.1	ug/L	11/26/18 09:19	12/12/18 04:41	4129227
319-84-6	alpha-Hexachlorocyclohexane	S150	---	0.1	< 0.1	ug/L	11/26/18 09:19	12/12/18 04:41	4129227
319-85-7	beta-BHC	S150	---	0.1	< 0.1	ug/L	11/26/18 09:19	12/12/18 04:41	4129227
319-86-8	delta-BHC	S150	---	0.1	< 0.1	ug/L	11/26/18 09:19	12/12/18 04:41	4129227
58-89-9	gamma-BHC (Lindane)	S150	---	0.1	< 0.1	ug/L	11/26/18 09:19	12/12/18 04:41	4129227
82657-04-3	Bifenthrin	S150	---	2.0	< 2.0	ug/L	11/26/18 09:19	12/12/18 04:41	4129227
2008-41-5	Butylate	S150	---	0.1	< 0.1	ug/L	11/26/18 09:19	12/12/18 04:41	4129227
133-06-2	Captan	S150	---	2.0	< 2.0	ug/L	11/26/18 09:19	12/12/18 04:41	4129227
54593-83-8	Chlorethoxyfos	S150	---	0.5	< 0.5	ug/L	11/26/18 09:19	12/12/18 04:41	4129227
2675-77-6	Chloroneb	S150	---	0.1	< 0.1	ug/L	11/26/18 09:19	12/12/18 04:41	4129227
1897-45-6	Chlorothalonil	S150	---	0.1	< 0.1	ug/L	11/26/18 09:19	12/12/18 04:41	4129227
2921-88-2	Chlorpyrifos	S150	---	0.1	< 0.1	ug/L	11/26/18 09:19	12/12/18 04:41	4129227
5598-13-0	Chlorpyrifos methyl	S150	---	0.1	< 0.1	ug/L	11/26/18 09:19	12/12/18 04:41	4129227
21725-46-2	Cyanazine	S150	---	0.1	< 0.1	ug/L	11/26/18 09:19	12/12/18 04:41	4129227
68359-37-5	Cyfluthrin	S150	---	0.5	< 0.5	ug/L	11/26/18 09:19	12/12/18 04:41	4129227
91465-08-6	lambda-Cyhalothrin	S150	---	0.1	< 0.1	ug/L	11/26/18 09:19	12/12/18 04:41	4129227
52315-07-8	Cypermethrin (zeta)	S150	---	0.5	< 0.5	ug/L	11/26/18 09:19	12/12/18 04:41	4129227
39515-40-7	Cyphenothrin	S150	---	0.5	< 0.5	ug/L	11/26/18 09:19	12/12/18 04:41	4129227
113096-99-4	Cyproconazol	S150	---	0.5	< 0.5	ug/L	11/26/18 09:19	12/12/18 04:41	4129227
1861-32-1	DCPA	S150	---	0.1	< 0.1	ug/L	11/26/18 09:19	12/12/18 04:41	4129227
72-54-8	4,4'-DDD	S150	---	0.1	< 0.1	ug/L	11/26/18 09:19	12/12/18 04:41	4129227
72-55-9	4,4'-DDE	S150	---	0.1	< 0.1	ug/L	11/26/18 09:19	12/12/18 04:41	4129227
50-29-3	4,4'-DDT	S150	---	0.1	< 0.1	ug/L	11/26/18 09:19	12/12/18 04:41	4129227
52918-63-5	Deltamethrin	S150	---	0.1	< 0.1	ug/L	11/26/18 09:19	12/12/18 04:41	4129227
6190-65-4	Desethylatrazine	S150	---	0.1	< 0.1	ug/L	11/26/18 09:19	12/12/18 04:41	4129227
1007-28-9	Desisopropylatrazine	S150	---	0.1	< 0.1	ug/L	11/26/18 09:19	12/12/18 04:41	4129227
333-41-5	Diazinon	S150	---	0.1	< 0.1	ug/L	11/26/18 09:19	12/12/18 04:41	4129227
1194-65-6	Dichlobenil	S150	---	0.1	< 0.1	ug/L	11/26/18 09:19	12/12/18 04:41	4129227
51338-27-3	Dichlofop-methyl	S150	---	1.0	< 1.0	ug/L	11/26/18 09:19	12/12/18 04:41	4129227
60-57-1	Dieldrin	S150	---	0.1	< 0.1	ug/L	11/26/18 09:19	12/12/18 04:41	4129227
87674-68-8	Dimethenamide	S150	---	0.5	< 0.5	ug/L	11/26/18 09:19	12/12/18 04:41	4129227
957-51-7	Diphenamid	S150	---	0.1	< 0.1	ug/L	11/26/18 09:19	12/12/18 04:41	4129227
97886-45-8	Dithiopyr	S150	---	0.1	< 0.1	ug/L	11/26/18 09:19	12/12/18 04:41	4129227

959-98-8	Endosulfan I	S150	---	0.1	< 0.1	ug/L	11/26/18 09:19	12/12/18 04:41	4129227
33213-65-9	Endosulfan II	S150	---	0.1	< 0.1	ug/L	11/26/18 09:19	12/12/18 04:41	4129227
1031-07-8	Endosulfan sulfate	S150	---	0.1	< 0.1	ug/L	11/26/18 09:19	12/12/18 04:41	4129227
72-20-8	Endrin	S150	---	0.1	< 0.1	ug/L	11/26/18 09:19	12/12/18 04:41	4129227
759-94-4	EPTC	S150	---	0.1	< 0.1	ug/L	11/26/18 09:19	12/12/18 04:41	4129227
66230-04-4	Esfenvalerate	S150	---	0.1	< 0.1	ug/L	11/26/18 09:19	12/12/18 04:41	4129227
55283-68-6	Ethalfuralin	S150	---	0.1	< 0.1	ug/L	11/26/18 09:19	12/12/18 04:41	4129227
26225-79-6	Ethofumesate	S150	---	0.1	< 0.1	ug/L	11/26/18 09:19	12/12/18 04:41	4129227
13194-48-4	Ethoprop	S150	---	0.1	< 0.1	ug/L	11/26/18 09:19	12/12/18 04:41	4129227
2593-15-9	Etridiazole	S150	---	0.1	< 0.1	ug/L	11/26/18 09:19	12/12/18 04:41	4129227
22224-92-6	Fenamiphos	S150	---	0.1	< 0.1	ug/L	11/26/18 09:19	12/12/18 04:41	4129227
60168-88-9	Fenarimol	S150	---	0.1	< 0.1	ug/L	11/26/18 09:19	12/12/18 04:41	4129227
126833-17-8	Fenhexamid	S150	---	0.5	< 0.5	ug/L	11/26/18 09:19	12/12/18 04:41	4129227
66441-23-4	Fenoxaprop-ethyl	S150	---	0.1	< 0.1	ug/L	11/26/18 09:19	12/12/18 04:41	4129227
71283-80-2	Fenoxaprop-P-ethyl	S150	---	0.5	< 0.5	ug/L	11/26/18 09:19	12/12/18 04:41	4129227
39515-41-8	Fenpropathrin	S150	---	0.5	< 0.5	ug/L	11/26/18 09:19	12/12/18 04:41	4129227
120068-37-3	Fipronil	S150	---	0.5	< 0.5	ug/L	11/26/18 09:19	12/12/18 04:41	4129227
69806-50-4	Fluazifop-butyl	S150	---	0.1	< 0.1	ug/L	11/26/18 09:19	12/12/18 04:41	4129227
69335-90-6	Fluazifop-methyl	S150	---	0.5	< 0.5	ug/L	11/26/18 09:19	12/12/18 04:41	4129227
79241-46-6	Fluazifop-P-butyl	S150	---	0.5	< 0.5	ug/L	11/26/18 09:19	12/12/18 04:41	4129227
103361-09-7	Flumioxazin	S150	---	0.5	< 0.5	ug/L	11/26/18 09:19	12/12/18 04:41	4129227
56425-91-3	Flurprimidol	S150	---	0.1	< 0.1	ug/L	11/26/18 09:19	12/12/18 04:41	4129227
85509-19-9	Flusilazole	S150	---	0.5	< 0.5	ug/L	11/26/18 09:19	12/12/18 04:41	4129227
66332-96-5	Flutolanil	S150	---	0.1	< 0.1	ug/L	11/26/18 09:19	12/12/18 04:41	4129227
102851-06-9	Fluvalinate	S150	---	2.0	< 2.0	ug/L	11/26/18 09:19	12/12/18 04:41	4129227
76-44-8	Heptachlor	S150	---	0.1	< 0.1	ug/L	11/26/18 09:19	12/12/18 04:41	4129227
1024-57-3	Heptachlor epoxide	S150	---	0.1	< 0.1	ug/L	11/26/18 09:19	12/12/18 04:41	4129227
51235-04-2	Hexazinone	S150	---	0.1	< 0.1	ug/L	11/26/18 09:19	12/12/18 04:41	4129227
72963-72-5	Imiprothrin	S150	---	0.5	< 0.5	ug/L	11/26/18 09:19	12/12/18 04:41	4129227
144171-61-9	Indoxacarb	S150	---	0.5	< 0.5	ug/L	11/26/18 09:19	12/12/18 04:41	4129227
36734-19-7	Iprodione	S150	---	0.1	< 0.1	ug/L	11/26/18 09:19	12/12/18 04:41	4129227
25311-71-1	Isofenphos	S150	---	0.1	< 0.1	ug/L	11/26/18 09:19	12/12/18 04:41	4129227
82558-50-7	Isoxaben	S150	---	0.5	< 0.5	ug/L	11/26/18 09:19	12/12/18 04:41	4129227
125116-23-6	Metconazole	S150	---	0.5	< 0.5	ug/L	11/26/18 09:19	12/12/18 04:41	4129227
40596-69-8	Methoprene	S150	---	0.5	< 0.5	ug/L	11/26/18 09:19	12/12/18 04:41	4129227
51218-45-2	Metolachlor	S150	---	0.1	< 0.1	ug/L	11/26/18 09:19	12/12/18 04:41	4129227
21087-64-9	Metribuzin	S150	---	0.1	< 0.1	ug/L	11/26/18 09:19	12/12/18 04:41	4129227
74223-64-6	Metsulfuron-methyl	S150	---	5.0	< 5.0	ug/L	11/26/18 09:19	12/12/18 04:41	4129227
2212-67-1	Molinate	S150	---	0.1	< 0.1	ug/L	11/26/18 09:19	12/12/18 04:41	4129227
88671-89-0	Myclobutanil	S150	---	0.1	< 0.1	ug/L	11/26/18 09:19	12/12/18 04:41	4129227
15299-99-7	Napropamide	S150	---	0.1	< 0.1	ug/L	11/26/18 09:19	12/12/18 04:41	4129227
27314-13-2	Norflurazon	S150	---	0.1	< 0.1	ug/L	11/26/18 09:19	12/12/18 04:41	4129227
42874-03-3	Oxyfluorfen	S150	---	0.1	< 0.1	ug/L	11/26/18 09:19	12/12/18 04:41	4129227
1114-71-2	Pebulate	S150	---	0.1	< 0.1	ug/L	11/26/18 09:19	12/12/18 04:41	4129227
40487-42-1	Pendimethalin	S150	---	0.1	< 0.1	ug/L	11/26/18 09:19	12/12/18 04:41	4129227
82-68-8	Pentachloronitrobenzene	S150	---	0.1	< 0.1	ug/L	11/26/18 09:19	12/12/18 04:41	4129227
54774-45-7	cis-Permethrin	S150	---	1.0	< 1.0	ug/L	11/26/18 09:19	12/12/18 04:41	4129227
51877-74-8	trans-Permethrin	S150	---	1.0	< 1.0	ug/L	11/26/18 09:19	12/12/18 04:41	4129227
26002-80-2	Phenothrin	S150	---	0.5	< 0.5	ug/L	11/26/18 09:19	12/12/18 04:41	4129227
732-11-6	Phosmet	S150	---	0.5	< 0.5	ug/L	11/26/18 09:19	12/12/18 04:41	4129227
23505-41-1	Primiphos-ethyl	S150	---	0.5	< 0.5	ug/L	11/26/18 09:19	12/12/18 04:41	4129227
29232-93-7	Primiphos-methyl	S150	---	0.5	< 0.5	ug/L	11/26/18 09:19	12/12/18 04:41	4129227
26399-36-0	Profluralin	S150	---	0.1	< 0.1	ug/L	11/26/18 09:19	12/12/18 04:41	4129227
1610-18-0	Prometon	S150	---	0.1	< 0.1	ug/L	11/26/18 09:19	12/12/18 04:41	4129227

7287-19-6	Prometryn	S150	---	0.1	< 0.1	ug/L	11/26/18 09:19	12/12/18 04:41	4129227
23950-58-5	Pronamide	S150	---	0.1	< 0.1	ug/L	11/26/18 09:19	12/12/18 04:41	4129227
1918-16-7	Propachlor	S150	---	0.1	< 0.1	ug/L	11/26/18 09:19	12/12/18 04:41	4129227
60207-90-1	Propiconazole isomer a	S150	---	0.1	0.3	ug/L	11/26/18 09:19	12/12/18 04:41	4129227
60207-90-1	Propiconazole isomer b	S150	---	0.1	0.5	ug/L	11/26/18 09:19	12/12/18 04:41	4129227
95737-68-1	Pyriproxifen	S150	---	0.5	< 0.5	ug/L	11/26/18 09:19	12/12/18 04:41	4129227
76578-14-8	Quizalofop-ethyl	S150	---	0.5	< 0.5	ug/L	11/26/18 09:19	12/12/18 04:41	4129227
122-34-9	Simazine	S150	---	0.1	< 0.1	ug/L	11/26/18 09:19	12/12/18 04:41	4129227
87392-12-9	S-Metolachlor	S150	---	0.5	< 0.5	ug/L	11/26/18 09:19	12/12/18 04:41	4129227
12836-35-5	Sulfentrazone	S150	---	0.5	< 0.5	ug/L	11/26/18 09:19	12/12/18 04:41	4129227
107534-96-3	Tebuconazole	S150	---	0.5	2.4	ug/L	11/26/18 09:19	12/12/18 04:41	4129227
96182-53-5	Tebupirimfos	S150	---	0.5	< 0.5	ug/L	11/26/18 09:19	12/12/18 04:41	4129227
79538-32-2	Tefluthrin	S150	---	0.5	< 0.5	ug/L	11/26/18 09:19	12/12/18 04:41	4129227
5902-51-2	Terbacil	S150	---	0.1	< 0.1	ug/L	11/26/18 09:19	12/12/18 04:41	4129227
13071-79-9	Terbufos	S150	---	0.5	< 0.5	ug/L	11/26/18 09:19	12/12/18 04:41	4129227
5915-41-3	Terbuthylazine	S150	---	0.5	< 0.5	ug/L	11/26/18 09:19	12/12/18 04:41	4129227
112281-77-3	Tetraconazole	S150	---	0.5	< 0.5	ug/L	11/26/18 09:19	12/12/18 04:41	4129227
148-79-8	Thiabendazole	S150	---	0.5	< 0.5	ug/L	11/26/18 09:19	12/12/18 04:41	4129227
153719-23-4	Thiamethoxam	S150	---	0.5	< 0.5	ug/L	11/26/18 09:19	12/12/18 04:41	4129227
28249-77-6	Thiobencarb	S150	---	0.1	< 0.1	ug/L	11/26/18 09:19	12/12/18 04:41	4129227
1582-09-8	Trifluralin	S150	---	0.1	< 0.1	ug/L	11/26/18 09:19	12/12/18 04:41	4129227
95266-40-3	Trinexapac-ethyl	S150	---	1.0	< 1.0	ug/L	11/26/18 09:19	12/12/18 04:41	4129227
1929-77-7	Vernolate	S150	---	0.1	< 0.1	ug/L	11/26/18 09:19	12/12/18 04:41	4129227
50471-44-8	Vinclozolin	S150	---	0.1	< 0.1	ug/L	11/26/18 09:19	12/12/18 04:41	4129227

Sampling Point: GW-4

PWS ID: Not Supplied

Semi-volatile Organic Chemicals									
Analyte ID #	Analyte	Method	Reg Limit	MRL†	Result	Units	Preparation Date	Analyzed	EEA ID #
50594-66-6	Acifluorfen	515.3	---	1.0	< 1.0	ug/L	12/04/18 09:00	12/07/18 09:37	4129228
25057-89-0	Bentazon	515.3	---	0.5	< 0.5	ug/L	12/04/18 09:00	12/07/18 09:37	4129228
133-90-4	Chloramben	515.3	---	2.0	< 2.0	ug/L	12/04/18 09:00	12/07/18 09:37	4129228
94-75-7	2,4-D	515.3	70 *	0.1	< 0.1	ug/L	12/04/18 09:00	12/07/18 09:37	4129228
75-99-0	Dalapon	515.3	200 *	1.0	< 1.0	ug/L	12/04/18 09:00	12/07/18 09:37	4129228
94-82-6	2,4-DB	515.3	---	2.0	< 2.0	ug/L	12/04/18 09:00	12/07/18 09:37	4129228
---	DCPA acid metabolites	515.3	---	0.5	< 0.5	ug/L	12/04/18 09:00	12/07/18 09:37	4129228
1918-00-9	Dicamba	515.3	---	0.1	< 0.1	ug/L	12/04/18 09:00	12/07/18 09:37	4129228
51-36-5	3,5-Dichlorobenzoic acid	515.3	---	0.5	< 0.5	ug/L	12/04/18 09:00	12/07/18 09:37	4129228
120-36-5	Dichlorprop	515.3	---	2.0	< 2.0	ug/L	12/04/18 09:00	12/07/18 09:37	4129228
88-85-7	Dinoseb	515.3	7 *	0.1	< 0.1	ug/L	12/04/18 09:00	12/07/18 09:37	4129228
94-74-6	MCPA	515.3	---	0.5	< 0.5	ug/L	12/04/18 09:00	12/07/18 17:59	4129228
7085-19-0	Mecoprop	515.3	---	0.5	< 0.5	ug/L	12/04/18 09:00	12/07/18 17:59	4129228
87-86-5	Pentachlorophenol	515.3	1 *	0.04	< 0.04	ug/L	12/04/18 09:00	12/07/18 09:37	4129228
1918-02-1	Picloram	515.3	500 *	0.1	< 0.1	ug/L	12/04/18 09:00	12/07/18 09:37	4129228
93-76-5	2,4,5-T	515.3	---	0.5	< 0.5	ug/L	12/04/18 09:00	12/07/18 09:37	4129228
93-72-1	2,4,5-TP (Silvex)	515.3	50 *	0.1	< 0.1	ug/L	12/04/18 09:00	12/07/18 09:37	4129228
55335-06-3	Triclopyr	515.3	---	0.5	< 0.5	ug/L	12/04/18 09:00	12/07/18 09:37	4129228

EEA Methods									
Analyte ID #	Analyte	Method	Reg Limit	MRL†	Result	Units	Preparation Date	Analyzed Date	EEA ID #
116-06-3	Aldicarb	L301	---	10	< 10	ug/L	---	11/27/18 15:48	4129231
97-74-5	Monothiram	L301	---	1.0	< 1.0	ug/L	---	11/27/18 15:48	4129231
25606-41-1	Propamocarb	L301	---	0.5	< 0.5	ug/L	---	11/27/18 15:48	4129231
23564-05-8	Thiophanate Methyl	L301	---	0.5	< 0.5	ug/L	---	11/27/18 15:48	4129231
137-26-8	Thiram	L301	---	10	< 10	ug/L	---	11/27/18 15:48	4129231
131860-33-8	Azoxystrobin	L302	---	0.5	< 0.5	ug/L	11/30/18 07:00	11/30/18 19:41	4129230
22781-23-3	Bendiocarb	L302	---	0.5	< 0.5	ug/L	11/30/18 07:00	11/30/18 19:41	4129230
741-58-2	Bensulide	L302	---	0.5	< 0.5	ug/L	11/30/18 07:00	11/30/18 19:41	4129230
25057-89-0	Bentazon	L302	---	0.5	< 0.5	ug/L	11/30/18 07:00	11/30/18 19:41	4129230
125401-92-5	Bispyribac-sodium	L302	---	0.5	< 0.5	ug/L	11/30/18 07:00	11/30/18 19:41	4129230
188425-85-6	Boscalid	L302	---	0.5	< 0.5	ug/L	11/30/18 07:00	11/30/18 19:41	4129230
63-25-2	Carbaryl	L302	---	0.5	< 0.5	ug/L	11/30/18 07:00	11/30/18 19:41	4129230
128639-02-1	Carfentrazone-ethyl	L302	---	0.5	< 0.5	ug/L	11/30/18 07:00	11/30/18 19:41	4129230
1702-17-6	Clopyralid	L302	---	0.5	< 0.5	ug/L	11/30/18 07:00	11/30/18 19:41	4129230
210880-92-5	Clothianidin	L302	---	0.5	< 0.5	ug/L	11/30/18 07:00	11/30/18 19:41	4129230
120116-88-3	Cyazofamid	L302	---	0.5	< 0.5	ug/L	11/30/18 07:00	11/30/18 19:41	4129230
31972-44-8	Fenamiphos Sulfone	L302	---	0.5	< 0.5	ug/L	11/30/18 07:00	11/30/18 19:41	4129230
31972-43-7	Fenamiphos Sulfoxide	L302	---	0.5	< 0.5	ug/L	11/30/18 07:00	11/30/18 19:41	4129230
131341-86-1	Fludioxonil	L302	---	0.5	< 0.5	ug/L	11/30/18 07:00	11/30/18 19:41	4129230
2164-17-2	Fluometuron	L302	---	0.5	< 0.5	ug/L	11/30/18 07:00	11/30/18 19:41	4129230
112226-61-6	Halofenozide	L302	---	0.5	< 0.5	ug/L	11/30/18 07:00	11/30/18 19:41	4129230
100784-20-1	Halosulfuron methyl	L302	---	0.5	< 0.5	ug/L	11/30/18 07:00	11/30/18 19:41	4129230
104098-48-8	Imazapic	L302	---	0.5	< 0.5	ug/L	11/30/18 07:00	11/30/18 19:41	4129230
138261-41-3	Imidacloprid	L302	---	0.5	< 0.5	ug/L	11/30/18 07:00	11/30/18 19:41	4129230

---	Metalaxyl/Metalaxyl-M (Mefenoxam)	L302	---	0.5	< 0.5	ug/L	11/30/18 07:00	11/30/18 19:41	4129230
161050-58-4	Methoxyfenozide	L302	---	0.5	< 0.5	ug/L	11/30/18 07:00	11/30/18 19:41	4129230
19044-88-3	Oryzalin	L302	---	0.5	< 0.5	ug/L	11/30/18 07:00	11/30/18 19:41	4129230
76738-62-0	Pacllobutrazol	L302	---	0.5	< 0.5	ug/L	11/30/18 07:00	11/30/18 19:41	4129230
29091-21-2	Prodiamine	L302	---	0.5	< 0.5	ug/L	11/30/18 07:00	11/30/18 19:41	4129230
175013-18-0	Pyraclostrobin	L302	---	0.5	< 0.5	ug/L	11/30/18 07:00	11/30/18 19:41	4129230
84087-01-4	Quinclorac	L302	---	0.5	< 0.5	ug/L	11/30/18 07:00	11/30/18 19:41	4129230
1982-49-6	Siduron, Total	L302	---	0.5	< 0.5	ug/L	11/30/18 07:00	11/30/18 19:41	4129230
43121-43-3	Triadimefon	L302	---	0.5	< 0.5	ug/L	11/30/18 07:00	11/30/18 19:41	4129230
55219-65-3	Triadimenol	L302	---	0.5	< 0.5	ug/L	11/30/18 07:00	11/30/18 19:41	4129230
141517-21-7	Trifloxystrobin	L302	---	0.5	< 0.5	ug/L	11/30/18 07:00	11/30/18 19:41	4129230
500008-45-7	Chlorantraniliprole	L305	---	0.05	0.09	ug/L	---	11/26/18 16:29	4129229
173159-57-4	Foramsulfuron	L305	---	0.05	< 0.06	ug/L	---	11/26/18 16:29	4129229
104206-82-8	Mesotrione	L305	---	1.0	< 1.1	ug/L	---	11/26/18 16:29	4129229
141776-32-1	Sulfosulfuron	L305	---	0.1	< 0.1	ug/L	---	11/26/18 16:29	4129229
145099-21-4	Trifloxysulfuron	L305	---	0.01	< 0.01	ug/L	---	11/26/18 16:29	4129229
34256-82-1	Acetochlor	S150	---	0.1	< 0.1	ug/L	11/26/18 09:19	12/12/18 05:12	4129232
15972-60-8	Alachlor	S150	---	0.1	< 0.1	ug/L	11/26/18 09:19	12/12/18 05:12	4129232
309-00-2	Aldrin	S150	---	0.1	< 0.1	ug/L	11/26/18 09:19	12/12/18 05:12	4129232
834-12-8	Ametryn	S150	---	0.1	< 0.1	ug/L	11/26/18 09:19	12/12/18 05:12	4129232
1912-24-9	Atrazine	S150	---	0.1	< 0.1	ug/L	11/26/18 09:19	12/12/18 05:12	4129232
1861-40-1	Benfluralin	S150	---	0.1	< 0.1	ug/L	11/26/18 09:19	12/12/18 05:12	4129232
319-84-6	alpha-Hexachlorocyclohexane	S150	---	0.1	< 0.1	ug/L	11/26/18 09:19	12/12/18 05:12	4129232
319-85-7	beta-BHC	S150	---	0.1	< 0.1	ug/L	11/26/18 09:19	12/12/18 05:12	4129232
319-86-8	delta-BHC	S150	---	0.1	< 0.1	ug/L	11/26/18 09:19	12/12/18 05:12	4129232
58-89-9	gamma-BHC (Lindane)	S150	---	0.1	< 0.1	ug/L	11/26/18 09:19	12/12/18 05:12	4129232
82657-04-3	Bifenthrin	S150	---	2.0	< 2.0	ug/L	11/26/18 09:19	12/12/18 05:12	4129232
2008-41-5	Butylate	S150	---	0.1	< 0.1	ug/L	11/26/18 09:19	12/12/18 05:12	4129232
133-06-2	Captan	S150	---	2.0	< 2.0	ug/L	11/26/18 09:19	12/12/18 05:12	4129232
54593-83-8	Chlorethoxyfos	S150	---	0.5	< 0.5	ug/L	11/26/18 09:19	12/12/18 05:12	4129232
2675-77-6	Chloroneb	S150	---	0.1	< 0.1	ug/L	11/26/18 09:19	12/12/18 05:12	4129232
1897-45-6	Chlorothalonil	S150	---	0.1	< 0.1	ug/L	11/26/18 09:19	12/12/18 05:12	4129232
2921-88-2	Chlorpyrifos	S150	---	0.1	< 0.1	ug/L	11/26/18 09:19	12/12/18 05:12	4129232
5598-13-0	Chlorpyrifos methyl	S150	---	0.1	< 0.1	ug/L	11/26/18 09:19	12/12/18 05:12	4129232
21725-46-2	Cyanazine	S150	---	0.1	< 0.1	ug/L	11/26/18 09:19	12/12/18 05:12	4129232
68359-37-5	Cyfluthrin	S150	---	0.5	< 0.5	ug/L	11/26/18 09:19	12/12/18 05:12	4129232
91465-08-6	lambda-Cyhalothrin	S150	---	0.1	< 0.1	ug/L	11/26/18 09:19	12/12/18 05:12	4129232
52315-07-8	Cypermethrin (zeta)	S150	---	0.5	< 0.5	ug/L	11/26/18 09:19	12/12/18 05:12	4129232
39515-40-7	Cyphenothrin	S150	---	0.5	< 0.5	ug/L	11/26/18 09:19	12/12/18 05:12	4129232
113096-99-4	Cyproconazol	S150	---	0.5	< 0.5	ug/L	11/26/18 09:19	12/12/18 05:12	4129232
1861-32-1	DCPA	S150	---	0.1	< 0.1	ug/L	11/26/18 09:19	12/12/18 05:12	4129232
72-54-8	4,4'-DDD	S150	---	0.1	< 0.1	ug/L	11/26/18 09:19	12/12/18 05:12	4129232
72-55-9	4,4'-DDE	S150	---	0.1	< 0.1	ug/L	11/26/18 09:19	12/12/18 05:12	4129232
50-29-3	4,4'-DDT	S150	---	0.1	< 0.1	ug/L	11/26/18 09:19	12/12/18 05:12	4129232
52918-63-5	Deltamethrin	S150	---	0.1	< 0.1	ug/L	11/26/18 09:19	12/12/18 05:12	4129232
6190-65-4	Desethylatrazine	S150	---	0.1	< 0.1	ug/L	11/26/18 09:19	12/12/18 05:12	4129232
1007-28-9	Desisopropylatrazine	S150	---	0.1	< 0.1	ug/L	11/26/18 09:19	12/12/18 05:12	4129232
333-41-5	Diazinon	S150	---	0.1	< 0.1	ug/L	11/26/18 09:19	12/12/18 05:12	4129232
1194-65-6	Dichlobenil	S150	---	0.1	< 0.1	ug/L	11/26/18 09:19	12/12/18 05:12	4129232
51338-27-3	Dichlofop-methyl	S150	---	1.0	< 1.0	ug/L	11/26/18 09:19	12/12/18 05:12	4129232
60-57-1	Dieldrin	S150	---	0.1	< 0.1	ug/L	11/26/18 09:19	12/12/18 05:12	4129232
87674-68-8	Dimethenamide	S150	---	0.5	< 0.5	ug/L	11/26/18 09:19	12/12/18 05:12	4129232
957-51-7	Diphenamid	S150	---	0.1	< 0.1	ug/L	11/26/18 09:19	12/12/18 05:12	4129232
97886-45-8	Dithiopyr	S150	---	0.1	< 0.1	ug/L	11/26/18 09:19	12/12/18 05:12	4129232

959-98-8	Endosulfan I	S150	---	0.1	< 0.1	ug/L	11/26/18 09:19	12/12/18 05:12	4129232
33213-65-9	Endosulfan II	S150	---	0.1	< 0.1	ug/L	11/26/18 09:19	12/12/18 05:12	4129232
1031-07-8	Endosulfan sulfate	S150	---	0.1	< 0.1	ug/L	11/26/18 09:19	12/12/18 05:12	4129232
72-20-8	Endrin	S150	---	0.1	< 0.1	ug/L	11/26/18 09:19	12/12/18 05:12	4129232
759-94-4	EPTC	S150	---	0.1	< 0.1	ug/L	11/26/18 09:19	12/12/18 05:12	4129232
66230-04-4	Esfenvalerate	S150	---	0.1	< 0.1	ug/L	11/26/18 09:19	12/12/18 05:12	4129232
55283-68-6	Ethalfuralin	S150	---	0.1	< 0.1	ug/L	11/26/18 09:19	12/12/18 05:12	4129232
26225-79-6	Ethofumesate	S150	---	0.1	< 0.1	ug/L	11/26/18 09:19	12/12/18 05:12	4129232
13194-48-4	Ethoprop	S150	---	0.1	< 0.1	ug/L	11/26/18 09:19	12/12/18 05:12	4129232
2593-15-9	Etridiazole	S150	---	0.1	< 0.1	ug/L	11/26/18 09:19	12/12/18 05:12	4129232
22224-92-6	Fenamiphos	S150	---	0.1	< 0.1	ug/L	11/26/18 09:19	12/12/18 05:12	4129232
60168-88-9	Fenarimol	S150	---	0.1	< 0.1	ug/L	11/26/18 09:19	12/12/18 05:12	4129232
126833-17-8	Fenhexamid	S150	---	0.5	< 0.5	ug/L	11/26/18 09:19	12/12/18 05:12	4129232
66441-23-4	Fenoxaprop-ethyl	S150	---	0.1	< 0.1	ug/L	11/26/18 09:19	12/12/18 05:12	4129232
71283-80-2	Fenoxaprop-P-ethyl	S150	---	0.5	< 0.5	ug/L	11/26/18 09:19	12/12/18 05:12	4129232
39515-41-8	Fenpropathrin	S150	---	0.5	< 0.5	ug/L	11/26/18 09:19	12/12/18 05:12	4129232
120068-37-3	Fipronil	S150	---	0.5	< 0.5	ug/L	11/26/18 09:19	12/12/18 05:12	4129232
69806-50-4	Fluazifop-butyl	S150	---	0.1	< 0.1	ug/L	11/26/18 09:19	12/12/18 05:12	4129232
69335-90-6	Fluazifop-methyl	S150	---	0.5	< 0.5	ug/L	11/26/18 09:19	12/12/18 05:12	4129232
79241-46-6	Fluazifop-P-butyl	S150	---	0.5	< 0.5	ug/L	11/26/18 09:19	12/12/18 05:12	4129232
103361-09-7	Flumioxazin	S150	---	0.5	< 0.5	ug/L	11/26/18 09:19	12/12/18 05:12	4129232
56425-91-3	Flurprimidol	S150	---	0.1	< 0.1	ug/L	11/26/18 09:19	12/12/18 05:12	4129232
85509-19-9	Flusilazole	S150	---	0.5	< 0.5	ug/L	11/26/18 09:19	12/12/18 05:12	4129232
66332-96-5	Flutolanil	S150	---	0.1	< 0.1	ug/L	11/26/18 09:19	12/12/18 05:12	4129232
102851-06-9	Fluvalinate	S150	---	2.0	< 2.0	ug/L	11/26/18 09:19	12/12/18 05:12	4129232
76-44-8	Heptachlor	S150	---	0.1	< 0.1	ug/L	11/26/18 09:19	12/12/18 05:12	4129232
1024-57-3	Heptachlor epoxide	S150	---	0.1	< 0.1	ug/L	11/26/18 09:19	12/12/18 05:12	4129232
51235-04-2	Hexazinone	S150	---	0.1	< 0.1	ug/L	11/26/18 09:19	12/12/18 05:12	4129232
72963-72-5	Imiprothrin	S150	---	0.5	< 0.5	ug/L	11/26/18 09:19	12/12/18 05:12	4129232
144171-61-9	Indoxacarb	S150	---	0.5	< 0.5	ug/L	11/26/18 09:19	12/12/18 05:12	4129232
36734-19-7	Iprodione	S150	---	0.1	< 0.1	ug/L	11/26/18 09:19	12/12/18 05:12	4129232
25311-71-1	Isofenphos	S150	---	0.1	< 0.1	ug/L	11/26/18 09:19	12/12/18 05:12	4129232
82558-50-7	Isoxaben	S150	---	0.5	< 0.5	ug/L	11/26/18 09:19	12/12/18 05:12	4129232
125116-23-6	Metconazole	S150	---	0.5	< 0.5	ug/L	11/26/18 09:19	12/12/18 05:12	4129232
40596-69-8	Methoprene	S150	---	0.5	< 0.5	ug/L	11/26/18 09:19	12/12/18 05:12	4129232
51218-45-2	Metolachlor	S150	---	0.1	< 0.1	ug/L	11/26/18 09:19	12/12/18 05:12	4129232
21087-64-9	Metribuzin	S150	---	0.1	< 0.1	ug/L	11/26/18 09:19	12/12/18 05:12	4129232
74223-64-6	Metsulfuron-methyl	S150	---	5.0	< 5.0	ug/L	11/26/18 09:19	12/12/18 05:12	4129232
2212-67-1	Molinate	S150	---	0.1	< 0.1	ug/L	11/26/18 09:19	12/12/18 05:12	4129232
88671-89-0	Myclobutanil	S150	---	0.1	< 0.1	ug/L	11/26/18 09:19	12/12/18 05:12	4129232
15299-99-7	Napropamide	S150	---	0.1	< 0.1	ug/L	11/26/18 09:19	12/12/18 05:12	4129232
27314-13-2	Norflurazon	S150	---	0.1	< 0.1	ug/L	11/26/18 09:19	12/12/18 05:12	4129232
42874-03-3	Oxyfluorfen	S150	---	0.1	< 0.1	ug/L	11/26/18 09:19	12/12/18 05:12	4129232
1114-71-2	Pebulate	S150	---	0.1	< 0.1	ug/L	11/26/18 09:19	12/12/18 05:12	4129232
40487-42-1	Pendimethalin	S150	---	0.1	< 0.1	ug/L	11/26/18 09:19	12/12/18 05:12	4129232
82-68-8	Pentachloronitrobenzene	S150	---	0.1	< 0.1	ug/L	11/26/18 09:19	12/12/18 05:12	4129232
54774-45-7	cis-Permethrin	S150	---	1.0	< 1.0	ug/L	11/26/18 09:19	12/12/18 05:12	4129232
51877-74-8	trans-Permethrin	S150	---	1.0	< 1.0	ug/L	11/26/18 09:19	12/12/18 05:12	4129232
26002-80-2	Phenothrin	S150	---	0.5	< 0.5	ug/L	11/26/18 09:19	12/12/18 05:12	4129232
732-11-6	Phosmet	S150	---	0.5	< 0.5	ug/L	11/26/18 09:19	12/12/18 05:12	4129232
23505-41-1	Primiphos-ethyl	S150	---	0.5	< 0.5	ug/L	11/26/18 09:19	12/12/18 05:12	4129232
29232-93-7	Primiphos-methyl	S150	---	0.5	< 0.5	ug/L	11/26/18 09:19	12/12/18 05:12	4129232
26399-36-0	Profluralin	S150	---	0.1	< 0.1	ug/L	11/26/18 09:19	12/12/18 05:12	4129232
1610-18-0	Prometon	S150	---	0.1	< 0.1	ug/L	11/26/18 09:19	12/12/18 05:12	4129232

7287-19-6	Prometryn	S150	---	0.1	< 0.1	ug/L	11/26/18 09:19	12/12/18 05:12	4129232
23950-58-5	Pronamide	S150	---	0.1	< 0.1	ug/L	11/26/18 09:19	12/12/18 05:12	4129232
1918-16-7	Propachlor	S150	---	0.1	< 0.1	ug/L	11/26/18 09:19	12/12/18 05:12	4129232
60207-90-1	Propiconazole isomer a	S150	---	0.1	< 0.1	ug/L	11/26/18 09:19	12/12/18 05:12	4129232
60207-90-1	Propiconazole isomer b	S150	---	0.1	< 0.1	ug/L	11/26/18 09:19	12/12/18 05:12	4129232
95737-68-1	Pyriproxifen	S150	---	0.5	< 0.5	ug/L	11/26/18 09:19	12/12/18 05:12	4129232
76578-14-8	Quizalofop-ethyl	S150	---	0.5	< 0.5	ug/L	11/26/18 09:19	12/12/18 05:12	4129232
122-34-9	Simazine	S150	---	0.1	< 0.1	ug/L	11/26/18 09:19	12/12/18 05:12	4129232
87392-12-9	S-Metolachlor	S150	---	0.5	< 0.5	ug/L	11/26/18 09:19	12/12/18 05:12	4129232
12836-35-5	Sulfentrazone	S150	---	0.5	< 0.5	ug/L	11/26/18 09:19	12/12/18 05:12	4129232
107534-96-3	Tebuconazole	S150	---	0.5	< 0.5	ug/L	11/26/18 09:19	12/12/18 05:12	4129232
96182-53-5	Tebupirimfos	S150	---	0.5	< 0.5	ug/L	11/26/18 09:19	12/12/18 05:12	4129232
79538-32-2	Tefluthrin	S150	---	0.5	< 0.5	ug/L	11/26/18 09:19	12/12/18 05:12	4129232
5902-51-2	Terbacil	S150	---	0.1	< 0.1	ug/L	11/26/18 09:19	12/12/18 05:12	4129232
13071-79-9	Terbufos	S150	---	0.5	< 0.5	ug/L	11/26/18 09:19	12/12/18 05:12	4129232
5915-41-3	Terbuthylazine	S150	---	0.5	< 0.5	ug/L	11/26/18 09:19	12/12/18 05:12	4129232
112281-77-3	Tetraconazole	S150	---	0.5	< 0.5	ug/L	11/26/18 09:19	12/12/18 05:12	4129232
148-79-8	Thiabendazole	S150	---	0.5	< 0.5	ug/L	11/26/18 09:19	12/12/18 05:12	4129232
153719-23-4	Thiamethoxam	S150	---	0.5	< 0.5	ug/L	11/26/18 09:19	12/12/18 05:12	4129232
28249-77-6	Thiobencarb	S150	---	0.1	< 0.1	ug/L	11/26/18 09:19	12/12/18 05:12	4129232
1582-09-8	Trifluralin	S150	---	0.1	< 0.1	ug/L	11/26/18 09:19	12/12/18 05:12	4129232
95266-40-3	Trinexapac-ethyl	S150	---	1.0	< 1.0	ug/L	11/26/18 09:19	12/12/18 05:12	4129232
1929-77-7	Vernolate	S150	---	0.1	< 0.1	ug/L	11/26/18 09:19	12/12/18 05:12	4129232
50471-44-8	Vinclozolin	S150	---	0.1	< 0.1	ug/L	11/26/18 09:19	12/12/18 05:12	4129232

Sampling Point: GW-3

PWS ID: Not Supplied

Semi-volatile Organic Chemicals									
Analyte ID #	Analyte	Method	Reg Limit	MRL†	Result	Units	Preparation Date	Analyzed	EEA ID #
50594-66-6	Acifluorfen	515.3	---	1.0	< 1.0	ug/L	12/04/18 09:00	12/07/18 10:23	4129233
25057-89-0	Bentazon	515.3	---	0.5	< 0.5	ug/L	12/04/18 09:00	12/07/18 10:23	4129233
133-90-4	Chloramben	515.3	---	2.0	< 2.0	ug/L	12/04/18 09:00	12/07/18 10:23	4129233
94-75-7	2,4-D	515.3	70 *	0.1	< 0.1	ug/L	12/04/18 09:00	12/07/18 10:23	4129233
75-99-0	Dalapon	515.3	200 *	1.0	< 1.0	ug/L	12/04/18 09:00	12/07/18 10:23	4129233
94-82-6	2,4-DB	515.3	---	2.0	< 2.0	ug/L	12/04/18 09:00	12/07/18 10:23	4129233
---	DCEPA acid metabolites	515.3	---	0.5	< 0.5	ug/L	12/04/18 09:00	12/07/18 10:23	4129233
1918-00-9	Dicamba	515.3	---	0.1	< 0.1	ug/L	12/04/18 09:00	12/07/18 10:23	4129233
51-36-5	3,5-Dichlorobenzoic acid	515.3	---	0.5	< 0.5	ug/L	12/04/18 09:00	12/07/18 10:23	4129233
120-36-5	Dichlorprop	515.3	---	2.0	< 2.0	ug/L	12/04/18 09:00	12/07/18 10:23	4129233
88-85-7	Dinoseb	515.3	7 *	0.1	< 0.1	ug/L	12/04/18 09:00	12/07/18 10:23	4129233
94-74-6	MCPA	515.3	---	0.5	< 0.5	ug/L	12/04/18 09:00	12/07/18 18:24	4129233
7085-19-0	Mecoprop	515.3	---	0.5	< 0.5	ug/L	12/04/18 09:00	12/07/18 18:24	4129233
87-86-5	Pentachlorophenol	515.3	1 *	0.04	< 0.04	ug/L	12/04/18 09:00	12/07/18 10:23	4129233
1918-02-1	Picloram	515.3	500 *	0.1	< 0.1	ug/L	12/04/18 09:00	12/07/18 10:23	4129233
93-76-5	2,4,5-T	515.3	---	0.5	< 0.5	ug/L	12/04/18 09:00	12/07/18 10:23	4129233
93-72-1	2,4,5-TP (Silvex)	515.3	50 *	0.1	< 0.1	ug/L	12/04/18 09:00	12/07/18 10:23	4129233
55335-06-3	Triclopyr	515.3	---	0.5	< 0.5	ug/L	12/04/18 09:00	12/07/18 10:23	4129233

EEA Methods									
Analyte ID #	Analyte	Method	Reg Limit	MRL†	Result	Units	Preparation Date	Analyzed Date	EEA ID #
116-06-3	Aldicarb	L301	---	10	< 10	ug/L	---	11/27/18 16:13	4129236
97-74-5	Monothiram	L301	---	1.0	< 1.0	ug/L	---	11/27/18 16:13	4129236
25606-41-1	Propamocarb	L301	---	0.5	< 0.5	ug/L	---	11/27/18 16:13	4129236
23564-05-8	Thiophanate Methyl	L301	---	0.5	< 0.5	ug/L	---	11/27/18 16:13	4129236
137-26-8	Thiram	L301	---	10	< 10	ug/L	---	11/27/18 16:13	4129236
131860-33-8	Azoxystrobin	L302	---	0.5	< 0.5	ug/L	11/30/18 07:00	11/30/18 19:57	4129235
22781-23-3	Bendiocarb	L302	---	0.5	< 0.5	ug/L	11/30/18 07:00	11/30/18 19:57	4129235
741-58-2	Bensulide	L302	---	0.5	< 0.5	ug/L	11/30/18 07:00	11/30/18 19:57	4129235
25057-89-0	Bentazon	L302	---	0.5	< 0.5	ug/L	11/30/18 07:00	11/30/18 19:57	4129235
125401-92-5	Bispyribac-sodium	L302	---	0.5	< 0.5	ug/L	11/30/18 07:00	11/30/18 19:57	4129235
188425-85-6	Boscalid	L302	---	0.5	< 0.5	ug/L	11/30/18 07:00	11/30/18 19:57	4129235
63-25-2	Carbaryl	L302	---	0.5	< 0.5	ug/L	11/30/18 07:00	11/30/18 19:57	4129235
128639-02-1	Carfentrazone-ethyl	L302	---	0.5	< 0.5	ug/L	11/30/18 07:00	11/30/18 19:57	4129235
1702-17-6	Clopyralid	L302	---	0.5	< 0.5	ug/L	11/30/18 07:00	11/30/18 19:57	4129235
210880-92-5	Clothianidin	L302	---	0.5	< 0.5	ug/L	11/30/18 07:00	11/30/18 19:57	4129235
120116-88-3	Cyazofamid	L302	---	0.5	< 0.5	ug/L	11/30/18 07:00	11/30/18 19:57	4129235
31972-44-8	Fenamiphos Sulfone	L302	---	0.5	< 0.5	ug/L	11/30/18 07:00	11/30/18 19:57	4129235
31972-43-7	Fenamiphos Sulfoxide	L302	---	0.5	< 0.5	ug/L	11/30/18 07:00	11/30/18 19:57	4129235
131341-86-1	Fludioxonil	L302	---	0.5	< 0.5	ug/L	11/30/18 07:00	11/30/18 19:57	4129235
2164-17-2	Fluometuron	L302	---	0.5	< 0.5	ug/L	11/30/18 07:00	11/30/18 19:57	4129235
112226-61-6	Halofenozide	L302	---	0.5	< 0.5	ug/L	11/30/18 07:00	11/30/18 19:57	4129235
100784-20-1	Halosulfuron methyl	L302	---	0.5	< 0.5	ug/L	11/30/18 07:00	11/30/18 19:57	4129235
104098-48-8	Imazapic	L302	---	0.5	< 0.5	ug/L	11/30/18 07:00	11/30/18 19:57	4129235
138261-41-3	Imidacloprid	L302	---	0.5	< 0.5	ug/L	11/30/18 07:00	11/30/18 19:57	4129235

---	Metalaxyl/Metalaxyl-M (Mefenoxam)	L302	---	0.5	< 0.5	ug/L	11/30/18 07:00	11/30/18 19:57	4129235
161050-58-4	Methoxyfenozide	L302	---	0.5	< 0.5	ug/L	11/30/18 07:00	11/30/18 19:57	4129235
19044-88-3	Oryzalin	L302	---	0.5	< 0.5	ug/L	11/30/18 07:00	11/30/18 19:57	4129235
76738-62-0	Pacllobutrazol	L302	---	0.5	< 0.5	ug/L	11/30/18 07:00	11/30/18 19:57	4129235
29091-21-2	Prodiamine	L302	---	0.5	< 0.5	ug/L	11/30/18 07:00	11/30/18 19:57	4129235
175013-18-0	Pyraclostrobin	L302	---	0.5	< 0.5	ug/L	11/30/18 07:00	11/30/18 19:57	4129235
84087-01-4	Quinclorac	L302	---	0.5	< 0.5	ug/L	11/30/18 07:00	11/30/18 19:57	4129235
1982-49-6	Siduron, Total	L302	---	0.5	< 0.5	ug/L	11/30/18 07:00	11/30/18 19:57	4129235
43121-43-3	Triadimefon	L302	---	0.5	< 0.5	ug/L	11/30/18 07:00	11/30/18 19:57	4129235
55219-65-3	Triadimenol	L302	---	0.5	< 0.5	ug/L	11/30/18 07:00	11/30/18 19:57	4129235
141517-21-7	Trifloxystrobin	L302	---	0.5	< 0.5	ug/L	11/30/18 07:00	11/30/18 19:57	4129235
500008-45-7	Chlorantraniliprole	L305	---	0.05	< 0.06	ug/L	---	11/26/18 16:39	4129234
173159-57-4	Foramsulfuron	L305	---	0.05	< 0.06	ug/L	---	11/26/18 16:39	4129234
104206-82-8	Mesotrione	L305	---	1.0	< 1.1	ug/L	---	11/26/18 16:39	4129234
141776-32-1	Sulfosulfuron	L305	---	0.1	< 0.1	ug/L	---	11/26/18 16:39	4129234
145099-21-4	Trifloxysulfuron	L305	---	0.01	< 0.01	ug/L	---	11/26/18 16:39	4129234
34256-82-1	Acetochlor	S150	---	0.1	< 0.1	ug/L	11/26/18 09:19	12/12/18 05:42	4129237
15972-60-8	Alachlor	S150	---	0.1	< 0.1	ug/L	11/26/18 09:19	12/12/18 05:42	4129237
309-00-2	Aldrin	S150	---	0.1	< 0.1	ug/L	11/26/18 09:19	12/12/18 05:42	4129237
834-12-8	Ametryn	S150	---	0.1	< 0.1	ug/L	11/26/18 09:19	12/12/18 05:42	4129237
1912-24-9	Atrazine	S150	---	0.1	< 0.1	ug/L	11/26/18 09:19	12/12/18 05:42	4129237
1861-40-1	Benfluralin	S150	---	0.1	< 0.1	ug/L	11/26/18 09:19	12/12/18 05:42	4129237
319-84-6	alpha-Hexachlorocyclohexane	S150	---	0.1	< 0.1	ug/L	11/26/18 09:19	12/12/18 05:42	4129237
319-85-7	beta-BHC	S150	---	0.1	< 0.1	ug/L	11/26/18 09:19	12/12/18 05:42	4129237
319-86-8	delta-BHC	S150	---	0.1	< 0.1	ug/L	11/26/18 09:19	12/12/18 05:42	4129237
58-89-9	gamma-BHC (Lindane)	S150	---	0.1	< 0.1	ug/L	11/26/18 09:19	12/12/18 05:42	4129237
82657-04-3	Bifenthrin	S150	---	2.0	< 2.0	ug/L	11/26/18 09:19	12/12/18 05:42	4129237
2008-41-5	Butylate	S150	---	0.1	< 0.1	ug/L	11/26/18 09:19	12/12/18 05:42	4129237
133-06-2	Captan	S150	---	2.0	< 2.0	ug/L	11/26/18 09:19	12/12/18 05:42	4129237
54593-83-8	Chlorethoxyfos	S150	---	0.5	< 0.5	ug/L	11/26/18 09:19	12/12/18 05:42	4129237
2675-77-6	Chloroneb	S150	---	0.1	< 0.1	ug/L	11/26/18 09:19	12/12/18 05:42	4129237
1897-45-6	Chlorothalonil	S150	---	0.1	< 0.1	ug/L	11/26/18 09:19	12/12/18 05:42	4129237
2921-88-2	Chlorpyrifos	S150	---	0.1	< 0.1	ug/L	11/26/18 09:19	12/12/18 05:42	4129237
5598-13-0	Chlorpyrifos methyl	S150	---	0.1	< 0.1	ug/L	11/26/18 09:19	12/12/18 05:42	4129237
21725-46-2	Cyanazine	S150	---	0.1	< 0.1	ug/L	11/26/18 09:19	12/12/18 05:42	4129237
68359-37-5	Cyfluthrin	S150	---	0.5	< 0.5	ug/L	11/26/18 09:19	12/12/18 05:42	4129237
91465-08-6	lambda-Cyhalothrin	S150	---	0.1	< 0.1	ug/L	11/26/18 09:19	12/12/18 05:42	4129237
52315-07-8	Cypermethrin (zeta)	S150	---	0.5	< 0.5	ug/L	11/26/18 09:19	12/12/18 05:42	4129237
39515-40-7	Cyphenothrin	S150	---	0.5	< 0.5	ug/L	11/26/18 09:19	12/12/18 05:42	4129237
113096-99-4	Cyproconazol	S150	---	0.5	< 0.5	ug/L	11/26/18 09:19	12/12/18 05:42	4129237
1861-32-1	DCPA	S150	---	0.1	< 0.1	ug/L	11/26/18 09:19	12/12/18 05:42	4129237
72-54-8	4,4'-DDD	S150	---	0.1	< 0.1	ug/L	11/26/18 09:19	12/12/18 05:42	4129237
72-55-9	4,4'-DDE	S150	---	0.1	< 0.1	ug/L	11/26/18 09:19	12/12/18 05:42	4129237
50-29-3	4,4'-DDT	S150	---	0.1	< 0.1	ug/L	11/26/18 09:19	12/12/18 05:42	4129237
52918-63-5	Deltamethrin	S150	---	0.1	< 0.1	ug/L	11/26/18 09:19	12/12/18 05:42	4129237
6190-65-4	Desethylatrazine	S150	---	0.1	< 0.1	ug/L	11/26/18 09:19	12/12/18 05:42	4129237
1007-28-9	Desisopropylatrazine	S150	---	0.1	< 0.1	ug/L	11/26/18 09:19	12/12/18 05:42	4129237
333-41-5	Diazinon	S150	---	0.1	< 0.1	ug/L	11/26/18 09:19	12/12/18 05:42	4129237
1194-65-6	Dichlobenil	S150	---	0.1	< 0.1	ug/L	11/26/18 09:19	12/12/18 05:42	4129237
51338-27-3	Dichlofop-methyl	S150	---	1.0	< 1.0	ug/L	11/26/18 09:19	12/12/18 05:42	4129237
60-57-1	Dieldrin	S150	---	0.1	< 0.1	ug/L	11/26/18 09:19	12/12/18 05:42	4129237
87674-68-8	Dimethenamide	S150	---	0.5	< 0.5	ug/L	11/26/18 09:19	12/12/18 05:42	4129237
957-51-7	Diphenamid	S150	---	0.1	< 0.1	ug/L	11/26/18 09:19	12/12/18 05:42	4129237
97886-45-8	Dithiopyr	S150	---	0.1	< 0.1	ug/L	11/26/18 09:19	12/12/18 05:42	4129237

959-98-8	Endosulfan I	S150	---	0.1	< 0.1	ug/L	11/26/18 09:19	12/12/18 05:42	4129237
33213-65-9	Endosulfan II	S150	---	0.1	< 0.1	ug/L	11/26/18 09:19	12/12/18 05:42	4129237
1031-07-8	Endosulfan sulfate	S150	---	0.1	< 0.1	ug/L	11/26/18 09:19	12/12/18 05:42	4129237
72-20-8	Endrin	S150	---	0.1	< 0.1	ug/L	11/26/18 09:19	12/12/18 05:42	4129237
759-94-4	EPTC	S150	---	0.1	< 0.1	ug/L	11/26/18 09:19	12/12/18 05:42	4129237
66230-04-4	Esfenvalerate	S150	---	0.1	< 0.1	ug/L	11/26/18 09:19	12/12/18 05:42	4129237
55283-68-6	Ethalfuralin	S150	---	0.1	< 0.1	ug/L	11/26/18 09:19	12/12/18 05:42	4129237
26225-79-6	Ethofumesate	S150	---	0.1	< 0.1	ug/L	11/26/18 09:19	12/12/18 05:42	4129237
13194-48-4	Ethoprop	S150	---	0.1	< 0.1	ug/L	11/26/18 09:19	12/12/18 05:42	4129237
2593-15-9	Etridiazole	S150	---	0.1	< 0.1	ug/L	11/26/18 09:19	12/12/18 05:42	4129237
22224-92-6	Fenamiphos	S150	---	0.1	< 0.1	ug/L	11/26/18 09:19	12/12/18 05:42	4129237
60168-88-9	Fenarimol	S150	---	0.1	< 0.1	ug/L	11/26/18 09:19	12/12/18 05:42	4129237
126833-17-8	Fenhexamid	S150	---	0.5	< 0.5	ug/L	11/26/18 09:19	12/12/18 05:42	4129237
66441-23-4	Fenoxaprop-ethyl	S150	---	0.1	< 0.1	ug/L	11/26/18 09:19	12/12/18 05:42	4129237
71283-80-2	Fenoxaprop-P-ethyl	S150	---	0.5	< 0.5	ug/L	11/26/18 09:19	12/12/18 05:42	4129237
39515-41-8	Fenpropathrin	S150	---	0.5	< 0.5	ug/L	11/26/18 09:19	12/12/18 05:42	4129237
120068-37-3	Fipronil	S150	---	0.5	< 0.5	ug/L	11/26/18 09:19	12/12/18 05:42	4129237
69806-50-4	Fluazifop-butyl	S150	---	0.1	< 0.1	ug/L	11/26/18 09:19	12/12/18 05:42	4129237
69335-90-6	Fluazifop-methyl	S150	---	0.5	< 0.5	ug/L	11/26/18 09:19	12/12/18 05:42	4129237
79241-46-6	Fluazifop-P-butyl	S150	---	0.5	< 0.5	ug/L	11/26/18 09:19	12/12/18 05:42	4129237
103361-09-7	Flumioxazin	S150	---	0.5	< 0.5	ug/L	11/26/18 09:19	12/12/18 05:42	4129237
56425-91-3	Flurprimidol	S150	---	0.1	< 0.1	ug/L	11/26/18 09:19	12/12/18 05:42	4129237
85509-19-9	Flusilazole	S150	---	0.5	< 0.5	ug/L	11/26/18 09:19	12/12/18 05:42	4129237
66332-96-5	Flutolanil	S150	---	0.1	< 0.1	ug/L	11/26/18 09:19	12/12/18 05:42	4129237
102851-06-9	Fluvalinate	S150	---	2.0	< 2.0	ug/L	11/26/18 09:19	12/12/18 05:42	4129237
76-44-8	Heptachlor	S150	---	0.1	< 0.1	ug/L	11/26/18 09:19	12/12/18 05:42	4129237
1024-57-3	Heptachlor epoxide	S150	---	0.1	< 0.1	ug/L	11/26/18 09:19	12/12/18 05:42	4129237
51235-04-2	Hexazinone	S150	---	0.1	< 0.1	ug/L	11/26/18 09:19	12/12/18 05:42	4129237
72963-72-5	Imiprothrin	S150	---	0.5	< 0.5	ug/L	11/26/18 09:19	12/12/18 05:42	4129237
144171-61-9	Indoxacarb	S150	---	0.5	< 0.5	ug/L	11/26/18 09:19	12/12/18 05:42	4129237
36734-19-7	Iprodione	S150	---	0.1	< 0.1	ug/L	11/26/18 09:19	12/12/18 05:42	4129237
25311-71-1	Isofenphos	S150	---	0.1	< 0.1	ug/L	11/26/18 09:19	12/12/18 05:42	4129237
82558-50-7	Isoxaben	S150	---	0.5	< 0.5	ug/L	11/26/18 09:19	12/12/18 05:42	4129237
125116-23-6	Metconazole	S150	---	0.5	< 0.5	ug/L	11/26/18 09:19	12/12/18 05:42	4129237
40596-69-8	Methoprene	S150	---	0.5	< 0.5	ug/L	11/26/18 09:19	12/12/18 05:42	4129237
51218-45-2	Metolachlor	S150	---	0.1	< 0.1	ug/L	11/26/18 09:19	12/12/18 05:42	4129237
21087-64-9	Metribuzin	S150	---	0.1	< 0.1	ug/L	11/26/18 09:19	12/12/18 05:42	4129237
74223-64-6	Metsulfuron-methyl	S150	---	5.0	< 5.0	ug/L	11/26/18 09:19	12/12/18 05:42	4129237
2212-67-1	Molinate	S150	---	0.1	< 0.1	ug/L	11/26/18 09:19	12/12/18 05:42	4129237
88671-89-0	Myclobutanil	S150	---	0.1	< 0.1	ug/L	11/26/18 09:19	12/12/18 05:42	4129237
15299-99-7	Napropamide	S150	---	0.1	< 0.1	ug/L	11/26/18 09:19	12/12/18 05:42	4129237
27314-13-2	Norflurazon	S150	---	0.1	< 0.1	ug/L	11/26/18 09:19	12/12/18 05:42	4129237
42874-03-3	Oxyfluorfen	S150	---	0.1	< 0.1	ug/L	11/26/18 09:19	12/12/18 05:42	4129237
1114-71-2	Pebulate	S150	---	0.1	< 0.1	ug/L	11/26/18 09:19	12/12/18 05:42	4129237
40487-42-1	Pendimethalin	S150	---	0.1	< 0.1	ug/L	11/26/18 09:19	12/12/18 05:42	4129237
82-68-8	Pentachloronitrobenzene	S150	---	0.1	< 0.1	ug/L	11/26/18 09:19	12/12/18 05:42	4129237
54774-45-7	cis-Permethrin	S150	---	1.0	< 1.0	ug/L	11/26/18 09:19	12/12/18 05:42	4129237
51877-74-8	trans-Permethrin	S150	---	1.0	< 1.0	ug/L	11/26/18 09:19	12/12/18 05:42	4129237
26002-80-2	Phenothrin	S150	---	0.5	< 0.5	ug/L	11/26/18 09:19	12/12/18 05:42	4129237
732-11-6	Phosmet	S150	---	0.5	< 0.5	ug/L	11/26/18 09:19	12/12/18 05:42	4129237
23505-41-1	Primiphos-ethyl	S150	---	0.5	< 0.5	ug/L	11/26/18 09:19	12/12/18 05:42	4129237
29232-93-7	Primiphos-methyl	S150	---	0.5	< 0.5	ug/L	11/26/18 09:19	12/12/18 05:42	4129237
26399-36-0	Profluralin	S150	---	0.1	< 0.1	ug/L	11/26/18 09:19	12/12/18 05:42	4129237
1610-18-0	Prometon	S150	---	0.1	< 0.1	ug/L	11/26/18 09:19	12/12/18 05:42	4129237

7287-19-6	Prometryn	S150	---	0.1	< 0.1	ug/L	11/26/18 09:19	12/12/18 05:42	4129237
23950-58-5	Pronamide	S150	---	0.1	< 0.1	ug/L	11/26/18 09:19	12/12/18 05:42	4129237
1918-16-7	Propachlor	S150	---	0.1	< 0.1	ug/L	11/26/18 09:19	12/12/18 05:42	4129237
60207-90-1	Propiconazole isomer a	S150	---	0.1	< 0.1	ug/L	11/26/18 09:19	12/12/18 05:42	4129237
60207-90-1	Propiconazole isomer b	S150	---	0.1	< 0.1	ug/L	11/26/18 09:19	12/12/18 05:42	4129237
95737-68-1	Pyriproxifen	S150	---	0.5	< 0.5	ug/L	11/26/18 09:19	12/12/18 05:42	4129237
76578-14-8	Quizalofop-ethyl	S150	---	0.5	< 0.5	ug/L	11/26/18 09:19	12/12/18 05:42	4129237
122-34-9	Simazine	S150	---	0.1	< 0.1	ug/L	11/26/18 09:19	12/12/18 05:42	4129237
87392-12-9	S-Metolachlor	S150	---	0.5	< 0.5	ug/L	11/26/18 09:19	12/12/18 05:42	4129237
12836-35-5	Sulfentrazone	S150	---	0.5	< 0.5	ug/L	11/26/18 09:19	12/12/18 05:42	4129237
107534-96-3	Tebuconazole	S150	---	0.5	< 0.5	ug/L	11/26/18 09:19	12/12/18 05:42	4129237
96182-53-5	Tebupirimfos	S150	---	0.5	< 0.5	ug/L	11/26/18 09:19	12/12/18 05:42	4129237
79538-32-2	Tefluthrin	S150	---	0.5	< 0.5	ug/L	11/26/18 09:19	12/12/18 05:42	4129237
5902-51-2	Terbacil	S150	---	0.1	< 0.1	ug/L	11/26/18 09:19	12/12/18 05:42	4129237
13071-79-9	Terbufos	S150	---	0.5	< 0.5	ug/L	11/26/18 09:19	12/12/18 05:42	4129237
5915-41-3	Terbuthylazine	S150	---	0.5	< 0.5	ug/L	11/26/18 09:19	12/12/18 05:42	4129237
112281-77-3	Tetraconazole	S150	---	0.5	< 0.5	ug/L	11/26/18 09:19	12/12/18 05:42	4129237
148-79-8	Thiabendazole	S150	---	0.5	< 0.5	ug/L	11/26/18 09:19	12/12/18 05:42	4129237
153719-23-4	Thiamethoxam	S150	---	0.5	< 0.5	ug/L	11/26/18 09:19	12/12/18 05:42	4129237
28249-77-6	Thiobencarb	S150	---	0.1	< 0.1	ug/L	11/26/18 09:19	12/12/18 05:42	4129237
1582-09-8	Trifluralin	S150	---	0.1	< 0.1	ug/L	11/26/18 09:19	12/12/18 05:42	4129237
95266-40-3	Trinexapac-ethyl	S150	---	1.0	< 1.0	ug/L	11/26/18 09:19	12/12/18 05:42	4129237
1929-77-7	Vernolate	S150	---	0.1	< 0.1	ug/L	11/26/18 09:19	12/12/18 05:42	4129237
50471-44-8	Vinclozolin	S150	---	0.1	< 0.1	ug/L	11/26/18 09:19	12/12/18 05:42	4129237

Sampling Point: LTB 10-23-18

PWS ID: Not Supplied

Semi-volatile Organic Chemicals									
Analyte ID #	Analyte	Method	Reg Limit	MRL†	Result	Units	Preparation Date	Analyzed	EEA ID #
50594-66-6	Acifluorfen	515.3	---	1.0	< 1.0	ug/L	12/04/18 09:00	12/07/18 11:57	4129243
25057-89-0	Bentazon	515.3	---	0.5	< 0.5	ug/L	12/04/18 09:00	12/07/18 11:57	4129243
133-90-4	Chloramben	515.3	---	2.0	< 2.0	ug/L	12/04/18 09:00	12/07/18 11:57	4129243
94-75-7	2,4-D	515.3	70 *	0.1	< 0.1	ug/L	12/04/18 09:00	12/07/18 11:57	4129243
75-99-0	Dalapon	515.3	200 *	1.0	< 1.0	ug/L	12/04/18 09:00	12/07/18 11:57	4129243
94-82-6	2,4-DB	515.3	---	2.0	< 2.0	ug/L	12/04/18 09:00	12/07/18 11:57	4129243
---	DCPA acid metabolites	515.3	---	0.5	< 0.5	ug/L	12/04/18 09:00	12/07/18 11:57	4129243
1918-00-9	Dicamba	515.3	---	0.1	< 0.1	ug/L	12/04/18 09:00	12/07/18 11:57	4129243
51-36-5	3,5-Dichlorobenzoic acid	515.3	---	0.5	< 0.5	ug/L	12/04/18 09:00	12/07/18 11:57	4129243
120-36-5	Dichlorprop	515.3	---	2.0	< 2.0	ug/L	12/04/18 09:00	12/07/18 11:57	4129243
88-85-7	Dinoseb	515.3	7 *	0.1	< 0.1	ug/L	12/04/18 09:00	12/07/18 11:57	4129243
94-74-6	MCPA	515.3	---	0.5	< 0.5	ug/L	12/04/18 09:00	12/07/18 18:49	4129243
7085-19-0	Mecoprop	515.3	---	0.5	< 0.5	ug/L	12/04/18 09:00	12/07/18 18:49	4129243
87-86-5	Pentachlorophenol	515.3	1 *	0.04	< 0.04	ug/L	12/04/18 09:00	12/07/18 11:57	4129243
1918-02-1	Picloram	515.3	500 *	0.1	< 0.1	ug/L	12/04/18 09:00	12/07/18 11:57	4129243
93-76-5	2,4,5-T	515.3	---	0.5	< 0.5	ug/L	12/04/18 09:00	12/07/18 11:57	4129243
93-72-1	2,4,5-TP (Silvex)	515.3	50 *	0.1	< 0.1	ug/L	12/04/18 09:00	12/07/18 11:57	4129243
55335-06-3	Triclopyr	515.3	---	0.5	< 0.5	ug/L	12/04/18 09:00	12/07/18 11:57	4129243

EEA Methods									
Analyte ID #	Analyte	Method	Reg Limit	MRL†	Result	Units	Preparation Date	Analyzed Date	EEA ID #
116-06-3	Aldicarb	L301	---	10	< 10	ug/L	---	11/27/18 14:58	4129246
97-74-5	Monothiram	L301	---	1.0	< 1.0	ug/L	---	11/27/18 14:58	4129246
25606-41-1	Propamocarb	L301	---	0.5	< 0.5	ug/L	---	11/27/18 14:58	4129246
23564-05-8	Thiophanate Methyl	L301	---	0.5	< 0.5	ug/L	---	11/27/18 14:58	4129246
137-26-8	Thiram	L301	---	10	< 10	ug/L	---	11/27/18 14:58	4129246
131860-33-8	Azoxystrobin	L302	---	0.5	< 0.5	ug/L	11/30/18 07:00	11/30/18 20:13	4129245
22781-23-3	Bendiocarb	L302	---	0.5	< 0.5	ug/L	11/30/18 07:00	11/30/18 20:13	4129245
741-58-2	Bensulide	L302	---	0.5	< 0.5	ug/L	11/30/18 07:00	11/30/18 20:13	4129245
25057-89-0	Bentazon	L302	---	0.5	< 0.5	ug/L	11/30/18 07:00	11/30/18 20:13	4129245
125401-92-5	Bispyribac-sodium	L302	---	0.5	< 0.5	ug/L	11/30/18 07:00	11/30/18 20:13	4129245
188425-85-6	Boscalid	L302	---	0.5	< 0.5	ug/L	11/30/18 07:00	11/30/18 20:13	4129245
63-25-2	Carbaryl	L302	---	0.5	< 0.5	ug/L	11/30/18 07:00	11/30/18 20:13	4129245
128639-02-1	Carfentrazone-ethyl	L302	---	0.5	< 0.5	ug/L	11/30/18 07:00	11/30/18 20:13	4129245
1702-17-6	Clopyralid	L302	---	0.5	< 0.5	ug/L	11/30/18 07:00	11/30/18 20:13	4129245
210880-92-5	Clothianidin	L302	---	0.5	< 0.5	ug/L	11/30/18 07:00	11/30/18 20:13	4129245
120116-88-3	Cyazofamid	L302	---	0.5	< 0.5	ug/L	11/30/18 07:00	11/30/18 20:13	4129245
31972-44-8	Fenamiphos Sulfone	L302	---	0.5	< 0.5	ug/L	11/30/18 07:00	11/30/18 20:13	4129245
31972-43-7	Fenamiphos Sulfoxide	L302	---	0.5	< 0.5	ug/L	11/30/18 07:00	11/30/18 20:13	4129245
131341-86-1	Fludioxonil	L302	---	0.5	< 0.5	ug/L	11/30/18 07:00	11/30/18 20:13	4129245
2164-17-2	Fluometuron	L302	---	0.5	< 0.5	ug/L	11/30/18 07:00	11/30/18 20:13	4129245
112226-61-6	Halofenozide	L302	---	0.5	< 0.5	ug/L	11/30/18 07:00	11/30/18 20:13	4129245
100784-20-1	Halosulfuron methyl	L302	---	0.5	< 0.5	ug/L	11/30/18 07:00	11/30/18 20:13	4129245
104098-48-8	Imazapic	L302	---	0.5	< 0.5	ug/L	11/30/18 07:00	11/30/18 20:13	4129245
138261-41-3	Imidacloprid	L302	---	0.5	< 0.5	ug/L	11/30/18 07:00	11/30/18 20:13	4129245

---	Metalaxyl/Metalaxyl-M (Mefenoxam)	L302	---	0.5	< 0.5	ug/L	11/30/18 07:00	11/30/18 20:13	4129245
161050-58-4	Methoxyfenozide	L302	---	0.5	< 0.5	ug/L	11/30/18 07:00	11/30/18 20:13	4129245
19044-88-3	Oryzalin	L302	---	0.5	< 0.5	ug/L	11/30/18 07:00	11/30/18 20:13	4129245
76738-62-0	Pacllobutrazol	L302	---	0.5	< 0.5	ug/L	11/30/18 07:00	11/30/18 20:13	4129245
29091-21-2	Prodiamine	L302	---	0.5	< 0.5	ug/L	11/30/18 07:00	11/30/18 20:13	4129245
175013-18-0	Pyraclostrobin	L302	---	0.5	< 0.5	ug/L	11/30/18 07:00	11/30/18 20:13	4129245
84087-01-4	Quinclorac	L302	---	0.5	< 0.5	ug/L	11/30/18 07:00	11/30/18 20:13	4129245
1982-49-6	Siduron, Total	L302	---	0.5	< 0.5	ug/L	11/30/18 07:00	11/30/18 20:13	4129245
43121-43-3	Triadimefon	L302	---	0.5	< 0.5	ug/L	11/30/18 07:00	11/30/18 20:13	4129245
55219-65-3	Triadimenol	L302	---	0.5	< 0.5	ug/L	11/30/18 07:00	11/30/18 20:13	4129245
141517-21-7	Trifloxystrobin	L302	---	0.5	< 0.5	ug/L	11/30/18 07:00	11/30/18 20:13	4129245
500008-45-7	Chlorantraniliprole	L305	---	0.05	< 0.06	ug/L	---	11/26/18 16:01	4129244
173159-57-4	Foramsulfuron	L305	---	0.05	< 0.06	ug/L	---	11/26/18 16:01	4129244
104206-82-8	Mesotrione	L305	---	1.0	< 1.1	ug/L	---	11/26/18 16:01	4129244
141776-32-1	Sulfosulfuron	L305	---	0.1	< 0.1	ug/L	---	11/26/18 16:01	4129244
145099-21-4	Trifloxysulfuron	L305	---	0.01	< 0.01	ug/L	---	11/26/18 16:01	4129244
34256-82-1	Acetochlor	S150	---	0.1	< 0.1	ug/L	11/26/18 09:19	12/12/18 06:13	4129247
15972-60-8	Alachlor	S150	---	0.1	< 0.1	ug/L	11/26/18 09:19	12/12/18 06:13	4129247
309-00-2	Aldrin	S150	---	0.1	< 0.1	ug/L	11/26/18 09:19	12/12/18 06:13	4129247
834-12-8	Ametryn	S150	---	0.1	< 0.1	ug/L	11/26/18 09:19	12/12/18 06:13	4129247
1912-24-9	Atrazine	S150	---	0.1	< 0.1	ug/L	11/26/18 09:19	12/12/18 06:13	4129247
1861-40-1	Benfluralin	S150	---	0.1	< 0.1	ug/L	11/26/18 09:19	12/12/18 06:13	4129247
319-84-6	alpha-Hexachlorocyclohexane	S150	---	0.1	< 0.1	ug/L	11/26/18 09:19	12/12/18 06:13	4129247
319-85-7	beta-BHC	S150	---	0.1	< 0.1	ug/L	11/26/18 09:19	12/12/18 06:13	4129247
319-86-8	delta-BHC	S150	---	0.1	< 0.1	ug/L	11/26/18 09:19	12/12/18 06:13	4129247
58-89-9	gamma-BHC (Lindane)	S150	---	0.1	< 0.1	ug/L	11/26/18 09:19	12/12/18 06:13	4129247
82657-04-3	Bifenthrin	S150	---	2.0	< 2.0	ug/L	11/26/18 09:19	12/12/18 06:13	4129247
2008-41-5	Butylate	S150	---	0.1	< 0.1	ug/L	11/26/18 09:19	12/12/18 06:13	4129247
133-06-2	Captan	S150	---	2.0	< 2.0	ug/L	11/26/18 09:19	12/12/18 06:13	4129247
54593-83-8	Chlorethoxyfos	S150	---	0.5	< 0.5	ug/L	11/26/18 09:19	12/12/18 06:13	4129247
2675-77-6	Chloroneb	S150	---	0.1	< 0.1	ug/L	11/26/18 09:19	12/12/18 06:13	4129247
1897-45-6	Chlorothalonil	S150	---	0.1	< 0.1	ug/L	11/26/18 09:19	12/12/18 06:13	4129247
2921-88-2	Chlorpyrifos	S150	---	0.1	< 0.1	ug/L	11/26/18 09:19	12/12/18 06:13	4129247
5598-13-0	Chlorpyrifos methyl	S150	---	0.1	< 0.1	ug/L	11/26/18 09:19	12/12/18 06:13	4129247
21725-46-2	Cyanazine	S150	---	0.1	< 0.1	ug/L	11/26/18 09:19	12/12/18 06:13	4129247
68359-37-5	Cyfluthrin	S150	---	0.5	< 0.5	ug/L	11/26/18 09:19	12/12/18 06:13	4129247
91465-08-6	lambda-Cyhalothrin	S150	---	0.1	< 0.1	ug/L	11/26/18 09:19	12/12/18 06:13	4129247
52315-07-8	Cypermethrin (zeta)	S150	---	0.5	< 0.5	ug/L	11/26/18 09:19	12/12/18 06:13	4129247
39515-40-7	Cyphenothrin	S150	---	0.5	< 0.5	ug/L	11/26/18 09:19	12/12/18 06:13	4129247
113096-99-4	Cyproconazol	S150	---	0.5	< 0.5	ug/L	11/26/18 09:19	12/12/18 06:13	4129247
1861-32-1	DCPA	S150	---	0.1	< 0.1	ug/L	11/26/18 09:19	12/12/18 06:13	4129247
72-54-8	4,4'-DDD	S150	---	0.1	< 0.1	ug/L	11/26/18 09:19	12/12/18 06:13	4129247
72-55-9	4,4'-DDE	S150	---	0.1	< 0.1	ug/L	11/26/18 09:19	12/12/18 06:13	4129247
50-29-3	4,4'-DDT	S150	---	0.1	< 0.1	ug/L	11/26/18 09:19	12/12/18 06:13	4129247
52918-63-5	Deltamethrin	S150	---	0.1	< 0.1	ug/L	11/26/18 09:19	12/12/18 06:13	4129247
6190-65-4	Desethylatrazine	S150	---	0.1	< 0.1	ug/L	11/26/18 09:19	12/12/18 06:13	4129247
1007-28-9	Desisopropylatrazine	S150	---	0.1	< 0.1	ug/L	11/26/18 09:19	12/12/18 06:13	4129247
333-41-5	Diazinon	S150	---	0.1	< 0.1	ug/L	11/26/18 09:19	12/12/18 06:13	4129247
1194-65-6	Dichlobenil	S150	---	0.1	< 0.1	ug/L	11/26/18 09:19	12/12/18 06:13	4129247
51338-27-3	Dichlofop-methyl	S150	---	1.0	< 1.0	ug/L	11/26/18 09:19	12/12/18 06:13	4129247
60-57-1	Dieldrin	S150	---	0.1	< 0.1	ug/L	11/26/18 09:19	12/12/18 06:13	4129247
87674-68-8	Dimethenamide	S150	---	0.5	< 0.5	ug/L	11/26/18 09:19	12/12/18 06:13	4129247
957-51-7	Diphenamid	S150	---	0.1	< 0.1	ug/L	11/26/18 09:19	12/12/18 06:13	4129247
97886-45-8	Dithiopyr	S150	---	0.1	< 0.1	ug/L	11/26/18 09:19	12/12/18 06:13	4129247

959-98-8	Endosulfan I	S150	---	0.1	< 0.1	ug/L	11/26/18 09:19	12/12/18 06:13	4129247
33213-65-9	Endosulfan II	S150	---	0.1	< 0.1	ug/L	11/26/18 09:19	12/12/18 06:13	4129247
1031-07-8	Endosulfan sulfate	S150	---	0.1	< 0.1	ug/L	11/26/18 09:19	12/12/18 06:13	4129247
72-20-8	Endrin	S150	---	0.1	< 0.1	ug/L	11/26/18 09:19	12/12/18 06:13	4129247
759-94-4	EPTC	S150	---	0.1	< 0.1	ug/L	11/26/18 09:19	12/12/18 06:13	4129247
66230-04-4	Esfenvalerate	S150	---	0.1	< 0.1	ug/L	11/26/18 09:19	12/12/18 06:13	4129247
55283-68-6	Ethalfuralin	S150	---	0.1	< 0.1	ug/L	11/26/18 09:19	12/12/18 06:13	4129247
26225-79-6	Ethofumesate	S150	---	0.1	< 0.1	ug/L	11/26/18 09:19	12/12/18 06:13	4129247
13194-48-4	Ethoprop	S150	---	0.1	< 0.1	ug/L	11/26/18 09:19	12/12/18 06:13	4129247
2593-15-9	Etridiazole	S150	---	0.1	< 0.1	ug/L	11/26/18 09:19	12/12/18 06:13	4129247
22224-92-6	Fenamiphos	S150	---	0.1	< 0.1	ug/L	11/26/18 09:19	12/12/18 06:13	4129247
60168-88-9	Fenarimol	S150	---	0.1	< 0.1	ug/L	11/26/18 09:19	12/12/18 06:13	4129247
126833-17-8	Fenhexamid	S150	---	0.5	< 0.5	ug/L	11/26/18 09:19	12/12/18 06:13	4129247
66441-23-4	Fenoxaprop-ethyl	S150	---	0.1	< 0.1	ug/L	11/26/18 09:19	12/12/18 06:13	4129247
71283-80-2	Fenoxaprop-P-ethyl	S150	---	0.5	< 0.5	ug/L	11/26/18 09:19	12/12/18 06:13	4129247
39515-41-8	Fenpropathrin	S150	---	0.5	< 0.5	ug/L	11/26/18 09:19	12/12/18 06:13	4129247
120068-37-3	Fipronil	S150	---	0.5	< 0.5	ug/L	11/26/18 09:19	12/12/18 06:13	4129247
69806-50-4	Fluazifop-butyl	S150	---	0.1	< 0.1	ug/L	11/26/18 09:19	12/12/18 06:13	4129247
69335-90-6	Fluazifop-methyl	S150	---	0.5	< 0.5	ug/L	11/26/18 09:19	12/12/18 06:13	4129247
79241-46-6	Fluazifop-P-butyl	S150	---	0.5	< 0.5	ug/L	11/26/18 09:19	12/12/18 06:13	4129247
103361-09-7	Flumioxazin	S150	---	0.5	< 0.5	ug/L	11/26/18 09:19	12/12/18 06:13	4129247
56425-91-3	Flurprimidol	S150	---	0.1	< 0.1	ug/L	11/26/18 09:19	12/12/18 06:13	4129247
85509-19-9	Flusilazole	S150	---	0.5	< 0.5	ug/L	11/26/18 09:19	12/12/18 06:13	4129247
66332-96-5	Flutolanil	S150	---	0.1	< 0.1	ug/L	11/26/18 09:19	12/12/18 06:13	4129247
102851-06-9	Fluvalinate	S150	---	2.0	< 2.0	ug/L	11/26/18 09:19	12/12/18 06:13	4129247
76-44-8	Heptachlor	S150	---	0.1	< 0.1	ug/L	11/26/18 09:19	12/12/18 06:13	4129247
1024-57-3	Heptachlor epoxide	S150	---	0.1	< 0.1	ug/L	11/26/18 09:19	12/12/18 06:13	4129247
51235-04-2	Hexazinone	S150	---	0.1	< 0.1	ug/L	11/26/18 09:19	12/12/18 06:13	4129247
72963-72-5	Imiprothrin	S150	---	0.5	< 0.5	ug/L	11/26/18 09:19	12/12/18 06:13	4129247
144171-61-9	Indoxacarb	S150	---	0.5	< 0.5	ug/L	11/26/18 09:19	12/12/18 06:13	4129247
36734-19-7	Iprodione	S150	---	0.1	< 0.1	ug/L	11/26/18 09:19	12/12/18 06:13	4129247
25311-71-1	Isofenphos	S150	---	0.1	< 0.1	ug/L	11/26/18 09:19	12/12/18 06:13	4129247
82558-50-7	Isoxaben	S150	---	0.5	< 0.5	ug/L	11/26/18 09:19	12/12/18 06:13	4129247
125116-23-6	Metconazole	S150	---	0.5	< 0.5	ug/L	11/26/18 09:19	12/12/18 06:13	4129247
40596-69-8	Methoprene	S150	---	0.5	< 0.5	ug/L	11/26/18 09:19	12/12/18 06:13	4129247
51218-45-2	Metolachlor	S150	---	0.1	< 0.1	ug/L	11/26/18 09:19	12/12/18 06:13	4129247
21087-64-9	Metribuzin	S150	---	0.1	< 0.1	ug/L	11/26/18 09:19	12/12/18 06:13	4129247
74223-64-6	Metsulfuron-methyl	S150	---	5.0	< 5.0	ug/L	11/26/18 09:19	12/12/18 06:13	4129247
2212-67-1	Molinate	S150	---	0.1	< 0.1	ug/L	11/26/18 09:19	12/12/18 06:13	4129247
88671-89-0	Myclobutanil	S150	---	0.1	< 0.1	ug/L	11/26/18 09:19	12/12/18 06:13	4129247
15299-99-7	Napropamide	S150	---	0.1	< 0.1	ug/L	11/26/18 09:19	12/12/18 06:13	4129247
27314-13-2	Norflurazon	S150	---	0.1	< 0.1	ug/L	11/26/18 09:19	12/12/18 06:13	4129247
42874-03-3	Oxyfluorfen	S150	---	0.1	< 0.1	ug/L	11/26/18 09:19	12/12/18 06:13	4129247
1114-71-2	Pebulate	S150	---	0.1	< 0.1	ug/L	11/26/18 09:19	12/12/18 06:13	4129247
40487-42-1	Pendimethalin	S150	---	0.1	< 0.1	ug/L	11/26/18 09:19	12/12/18 06:13	4129247
82-68-8	Pentachloronitrobenzene	S150	---	0.1	< 0.1	ug/L	11/26/18 09:19	12/12/18 06:13	4129247
54774-45-7	cis-Permethrin	S150	---	1.0	< 1.0	ug/L	11/26/18 09:19	12/12/18 06:13	4129247
51877-74-8	trans-Permethrin	S150	---	1.0	< 1.0	ug/L	11/26/18 09:19	12/12/18 06:13	4129247
26002-80-2	Phenothrin	S150	---	0.5	< 0.5	ug/L	11/26/18 09:19	12/12/18 06:13	4129247
732-11-6	Phosmet	S150	---	0.5	< 0.5	ug/L	11/26/18 09:19	12/12/18 06:13	4129247
23505-41-1	Primiphos-ethyl	S150	---	0.5	< 0.5	ug/L	11/26/18 09:19	12/12/18 06:13	4129247
29232-93-7	Primiphos-methyl	S150	---	0.5	< 0.5	ug/L	11/26/18 09:19	12/12/18 06:13	4129247
26399-36-0	Profluralin	S150	---	0.1	< 0.1	ug/L	11/26/18 09:19	12/12/18 06:13	4129247
1610-18-0	Prometon	S150	---	0.1	< 0.1	ug/L	11/26/18 09:19	12/12/18 06:13	4129247

7287-19-6	Prometryn	S150	---	0.1	< 0.1	ug/L	11/26/18 09:19	12/12/18 06:13	4129247
23950-58-5	Pronamide	S150	---	0.1	< 0.1	ug/L	11/26/18 09:19	12/12/18 06:13	4129247
1918-16-7	Propachlor	S150	---	0.1	< 0.1	ug/L	11/26/18 09:19	12/12/18 06:13	4129247
60207-90-1	Propiconazole isomer a	S150	---	0.1	< 0.1	ug/L	11/26/18 09:19	12/12/18 06:13	4129247
60207-90-1	Propiconazole isomer b	S150	---	0.1	< 0.1	ug/L	11/26/18 09:19	12/12/18 06:13	4129247
95737-68-1	Pyriproxifen	S150	---	0.5	< 0.5	ug/L	11/26/18 09:19	12/12/18 06:13	4129247
76578-14-8	Quizalofop-ethyl	S150	---	0.5	< 0.5	ug/L	11/26/18 09:19	12/12/18 06:13	4129247
122-34-9	Simazine	S150	---	0.1	< 0.1	ug/L	11/26/18 09:19	12/12/18 06:13	4129247
87392-12-9	S-Metolachlor	S150	---	0.5	< 0.5	ug/L	11/26/18 09:19	12/12/18 06:13	4129247
12836-35-5	Sulfentrazone	S150	---	0.5	< 0.5	ug/L	11/26/18 09:19	12/12/18 06:13	4129247
107534-96-3	Tebuconazole	S150	---	0.5	< 0.5	ug/L	11/26/18 09:19	12/12/18 06:13	4129247
96182-53-5	Tebupirimfos	S150	---	0.5	< 0.5	ug/L	11/26/18 09:19	12/12/18 06:13	4129247
79538-32-2	Tefluthrin	S150	---	0.5	< 0.5	ug/L	11/26/18 09:19	12/12/18 06:13	4129247
5902-51-2	Terbacil	S150	---	0.1	< 0.1	ug/L	11/26/18 09:19	12/12/18 06:13	4129247
13071-79-9	Terbufos	S150	---	0.5	< 0.5	ug/L	11/26/18 09:19	12/12/18 06:13	4129247
5915-41-3	Terbuthylazine	S150	---	0.5	< 0.5	ug/L	11/26/18 09:19	12/12/18 06:13	4129247
112281-77-3	Tetraconazole	S150	---	0.5	< 0.5	ug/L	11/26/18 09:19	12/12/18 06:13	4129247
148-79-8	Thiabendazole	S150	---	0.5	< 0.5	ug/L	11/26/18 09:19	12/12/18 06:13	4129247
153719-23-4	Thiamethoxam	S150	---	0.5	< 0.5	ug/L	11/26/18 09:19	12/12/18 06:13	4129247
28249-77-6	Thiobencarb	S150	---	0.1	< 0.1	ug/L	11/26/18 09:19	12/12/18 06:13	4129247
1582-09-8	Trifluralin	S150	---	0.1	< 0.1	ug/L	11/26/18 09:19	12/12/18 06:13	4129247
95266-40-3	Trinexapac-ethyl	S150	---	1.0	< 1.0	ug/L	11/26/18 09:19	12/12/18 06:13	4129247
1929-77-7	Vernolate	S150	---	0.1	< 0.1	ug/L	11/26/18 09:19	12/12/18 06:13	4129247
50471-44-8	Vinclozolin	S150	---	0.1	< 0.1	ug/L	11/26/18 09:19	12/12/18 06:13	4129247

Sampling Point: DS-1

PWS ID: Not Supplied

Semi-volatile Organic Chemicals									
Analyte ID #	Analyte	Method	Reg Limit	MRL†	Result	Units	Preparation Date	Analyzed	EEA ID #
50594-66-6	Acifluorfen	515.3	---	1.0	< 1.0	ug/L	12/04/18 09:00	12/07/18 11:10	4129285
25057-89-0	Bentazon	515.3	---	0.5	< 0.5	ug/L	12/04/18 09:00	12/07/18 11:10	4129285
133-90-4	Chloramben	515.3	---	2.0	< 2.0	ug/L	12/04/18 09:00	12/07/18 11:10	4129285
94-75-7	2,4-D	515.3	70 *	0.1	< 0.1	ug/L	12/04/18 09:00	12/07/18 11:10	4129285
75-99-0	Dalapon	515.3	200 *	1.0	< 1.0	ug/L	12/04/18 09:00	12/07/18 11:10	4129285
94-82-6	2,4-DB	515.3	---	2.0	< 2.0	ug/L	12/04/18 09:00	12/07/18 11:10	4129285
---	DCPA acid metabolites	515.3	---	0.5	< 0.5	ug/L	12/04/18 09:00	12/07/18 11:10	4129285
1918-00-9	Dicamba	515.3	---	0.1	< 0.1	ug/L	12/04/18 09:00	12/07/18 11:10	4129285
51-36-5	3,5-Dichlorobenzoic acid	515.3	---	0.5	< 0.5	ug/L	12/04/18 09:00	12/07/18 11:10	4129285
120-36-5	Dichlorprop	515.3	---	2.0	< 2.0	ug/L	12/04/18 09:00	12/07/18 11:10	4129285
88-85-7	Dinoseb	515.3	7 *	0.1	< 0.1	ug/L	12/04/18 09:00	12/07/18 11:10	4129285
94-74-6	MCPA	515.3	---	0.5	< 0.5	ug/L	12/04/18 09:00	12/07/18 17:35	4129285
7085-19-0	Mecoprop	515.3	---	0.5	< 0.5	ug/L	12/04/18 09:00	12/07/18 17:35	4129285
87-86-5	Pentachlorophenol	515.3	1 *	0.04	< 0.04	ug/L	12/04/18 09:00	12/07/18 11:10	4129285
1918-02-1	Picloram	515.3	500 *	0.1	< 0.1	ug/L	12/04/18 09:00	12/07/18 11:10	4129285
93-76-5	2,4,5-T	515.3	---	0.5	< 0.5	ug/L	12/04/18 09:00	12/07/18 11:10	4129285
93-72-1	2,4,5-TP (Silvex)	515.3	50 *	0.1	< 0.1	ug/L	12/04/18 09:00	12/07/18 11:10	4129285
55335-06-3	Triclopyr	515.3	---	0.5	< 0.5	ug/L	12/04/18 09:00	12/07/18 11:10	4129285

EEA Methods									
Analyte ID #	Analyte	Method	Reg Limit	MRL†	Result	Units	Preparation Date	Analyzed Date	EEA ID #
116-06-3	Aldicarb	L301	---	10	< 10	ug/L	---	11/27/18 16:38	4129288
97-74-5	Monothiram	L301	---	1.0	< 1.0	ug/L	---	11/27/18 16:38	4129288
25606-41-1	Propamocarb	L301	---	0.5	< 0.5	ug/L	---	11/27/18 16:38	4129288
23564-05-8	Thiophanate Methyl	L301	---	0.5	< 0.5	ug/L	---	11/27/18 16:38	4129288
137-26-8	Thiram	L301	---	10	< 10	ug/L	---	11/27/18 16:38	4129288
131860-33-8	Azoxystrobin	L302	---	0.5	< 0.5	ug/L	11/30/18 07:00	11/30/18 19:10	4129287
22781-23-3	Bendiocarb	L302	---	0.5	< 0.5	ug/L	11/30/18 07:00	11/30/18 19:10	4129287
741-58-2	Bensulide	L302	---	0.5	< 0.5	ug/L	11/30/18 07:00	11/30/18 19:10	4129287
25057-89-0	Bentazon	L302	---	0.5	< 0.5	ug/L	11/30/18 07:00	11/30/18 19:10	4129287
125401-92-5	Bispyribac-sodium	L302	---	0.5	< 0.5	ug/L	11/30/18 07:00	11/30/18 19:10	4129287
188425-85-6	Boscalid	L302	---	0.5	< 0.5	ug/L	11/30/18 07:00	11/30/18 19:10	4129287
63-25-2	Carbaryl	L302	---	0.5	< 0.5	ug/L	11/30/18 07:00	11/30/18 19:10	4129287
128639-02-1	Carfentrazone-ethyl	L302	---	0.5	< 0.5	ug/L	11/30/18 07:00	11/30/18 19:10	4129287
1702-17-6	Clopyralid	L302	---	0.5	< 0.5	ug/L	11/30/18 07:00	11/30/18 19:10	4129287
210880-92-5	Clothianidin	L302	---	0.5	< 0.5	ug/L	11/30/18 07:00	11/30/18 19:10	4129287
120116-88-3	Cyazofamid	L302	---	0.5	< 0.5	ug/L	11/30/18 07:00	11/30/18 19:10	4129287
31972-44-8	Fenamiphos Sulfone	L302	---	0.5	< 0.5	ug/L	11/30/18 07:00	11/30/18 19:10	4129287
31972-43-7	Fenamiphos Sulfoxide	L302	---	0.5	< 0.5	ug/L	11/30/18 07:00	11/30/18 19:10	4129287
131341-86-1	Fludioxonil	L302	---	0.5	< 0.5	ug/L	11/30/18 07:00	11/30/18 19:10	4129287
2164-17-2	Fluometuron	L302	---	0.5	< 0.5	ug/L	11/30/18 07:00	11/30/18 19:10	4129287
112226-61-6	Halofenozide	L302	---	0.5	< 0.5	ug/L	11/30/18 07:00	11/30/18 19:10	4129287
100784-20-1	Halosulfuron methyl	L302	---	0.5	< 0.5	ug/L	11/30/18 07:00	11/30/18 19:10	4129287
104098-48-8	Imazapic	L302	---	0.5	< 0.5	ug/L	11/30/18 07:00	11/30/18 19:10	4129287
138261-41-3	Imidacloprid	L302	---	0.5	< 0.5	ug/L	11/30/18 07:00	11/30/18 19:10	4129287

---	Metalaxyl/Metalaxyl-M (Mefenoxam)	L302	---	0.5	< 0.5	ug/L	11/30/18 07:00	11/30/18 19:10	4129287
161050-58-4	Methoxyfenozide	L302	---	0.5	< 0.5	ug/L	11/30/18 07:00	11/30/18 19:10	4129287
19044-88-3	Oryzalin	L302	---	0.5	< 0.5	ug/L	11/30/18 07:00	11/30/18 19:10	4129287
76738-62-0	Pacllobutrazol	L302	---	0.5	< 0.5	ug/L	11/30/18 07:00	11/30/18 19:10	4129287
29091-21-2	Prodiamine	L302	---	0.5	< 0.5	ug/L	11/30/18 07:00	11/30/18 19:10	4129287
175013-18-0	Pyraclostrobin	L302	---	0.5	< 0.5	ug/L	11/30/18 07:00	11/30/18 19:10	4129287
84087-01-4	Quinclorac	L302	---	0.5	< 0.5	ug/L	11/30/18 07:00	11/30/18 19:10	4129287
1982-49-6	Siduron, Total	L302	---	0.5	< 0.5	ug/L	11/30/18 07:00	11/30/18 19:10	4129287
43121-43-3	Triadimefon	L302	---	0.5	< 0.5	ug/L	11/30/18 07:00	11/30/18 19:10	4129287
55219-65-3	Triadimenol	L302	---	0.5	< 0.5	ug/L	11/30/18 07:00	11/30/18 19:10	4129287
141517-21-7	Trifloxystrobin	L302	---	0.5	< 0.5	ug/L	11/30/18 07:00	11/30/18 19:10	4129287
500008-45-7	Chlorantraniliprole	L305	---	0.05	< 0.06	ug/L	---	11/26/18 16:11	4129286
173159-57-4	Foramsulfuron	L305	---	0.05	< 0.06	ug/L	---	11/26/18 16:11	4129286
104206-82-8	Mesotrione	L305	---	1.0	< 1.1	ug/L	---	11/26/18 16:11	4129286
141776-32-1	Sulfosulfuron	L305	---	0.1	< 0.1	ug/L	---	11/26/18 16:11	4129286
145099-21-4	Trifloxysulfuron	L305	---	0.01	< 0.01	ug/L	---	11/26/18 16:11	4129286
34256-82-1	Acetochlor	S150	---	0.1	< 0.1	ug/L	11/26/18 09:19	12/12/18 06:44	4129289
15972-60-8	Alachlor	S150	---	0.1	< 0.1	ug/L	11/26/18 09:19	12/12/18 06:44	4129289
309-00-2	Aldrin	S150	---	0.1	< 0.1	ug/L	11/26/18 09:19	12/12/18 06:44	4129289
834-12-8	Ametryn	S150	---	0.1	< 0.1	ug/L	11/26/18 09:19	12/12/18 06:44	4129289
1912-24-9	Atrazine	S150	---	0.1	< 0.1	ug/L	11/26/18 09:19	12/12/18 06:44	4129289
1861-40-1	Benfluralin	S150	---	0.1	< 0.1	ug/L	11/26/18 09:19	12/12/18 06:44	4129289
319-84-6	alpha-Hexachlorocyclohexane	S150	---	0.1	< 0.1	ug/L	11/26/18 09:19	12/12/18 06:44	4129289
319-85-7	beta-BHC	S150	---	0.1	< 0.1	ug/L	11/26/18 09:19	12/12/18 06:44	4129289
319-86-8	delta-BHC	S150	---	0.1	< 0.1	ug/L	11/26/18 09:19	12/12/18 06:44	4129289
58-89-9	gamma-BHC (Lindane)	S150	---	0.1	< 0.1	ug/L	11/26/18 09:19	12/12/18 06:44	4129289
82657-04-3	Bifenthrin	S150	---	2.0	< 2.0	ug/L	11/26/18 09:19	12/12/18 06:44	4129289
2008-41-5	Butylate	S150	---	0.1	< 0.1	ug/L	11/26/18 09:19	12/12/18 06:44	4129289
133-06-2	Captan	S150	---	2.0	< 2.0	ug/L	11/26/18 09:19	12/12/18 06:44	4129289
54593-83-8	Chlorethoxyfos	S150	---	0.5	< 0.5	ug/L	11/26/18 09:19	12/12/18 06:44	4129289
2675-77-6	Chloroneb	S150	---	0.1	< 0.1	ug/L	11/26/18 09:19	12/12/18 06:44	4129289
1897-45-6	Chlorothalonil	S150	---	0.1	< 0.1	ug/L	11/26/18 09:19	12/12/18 06:44	4129289
2921-88-2	Chlorpyrifos	S150	---	0.1	< 0.1	ug/L	11/26/18 09:19	12/12/18 06:44	4129289
5598-13-0	Chlorpyrifos methyl	S150	---	0.1	< 0.1	ug/L	11/26/18 09:19	12/12/18 06:44	4129289
21725-46-2	Cyanazine	S150	---	0.1	< 0.1	ug/L	11/26/18 09:19	12/12/18 06:44	4129289
68359-37-5	Cyfluthrin	S150	---	0.5	< 0.5	ug/L	11/26/18 09:19	12/12/18 06:44	4129289
91465-08-6	lambda-Cyhalothrin	S150	---	0.1	< 0.1	ug/L	11/26/18 09:19	12/12/18 06:44	4129289
52315-07-8	Cypermethrin (zeta)	S150	---	0.5	< 0.5	ug/L	11/26/18 09:19	12/12/18 06:44	4129289
39515-40-7	Cyphenothrin	S150	---	0.5	< 0.5	ug/L	11/26/18 09:19	12/12/18 06:44	4129289
113096-99-4	Cyproconazol	S150	---	0.5	< 0.5	ug/L	11/26/18 09:19	12/12/18 06:44	4129289
1861-32-1	DCPA	S150	---	0.1	< 0.1	ug/L	11/26/18 09:19	12/12/18 06:44	4129289
72-54-8	4,4'-DDD	S150	---	0.1	< 0.1	ug/L	11/26/18 09:19	12/12/18 06:44	4129289
72-55-9	4,4'-DDE	S150	---	0.1	< 0.1	ug/L	11/26/18 09:19	12/12/18 06:44	4129289
50-29-3	4,4'-DDT	S150	---	0.1	< 0.1	ug/L	11/26/18 09:19	12/12/18 06:44	4129289
52918-63-5	Deltamethrin	S150	---	0.1	< 0.1	ug/L	11/26/18 09:19	12/12/18 06:44	4129289
6190-65-4	Desethylatrazine	S150	---	0.1	< 0.1	ug/L	11/26/18 09:19	12/12/18 06:44	4129289
1007-28-9	Desisopropylatrazine	S150	---	0.1	< 0.1	ug/L	11/26/18 09:19	12/12/18 06:44	4129289
333-41-5	Diazinon	S150	---	0.1	< 0.1	ug/L	11/26/18 09:19	12/12/18 06:44	4129289
1194-65-6	Dichlobenil	S150	---	0.1	< 0.1	ug/L	11/26/18 09:19	12/12/18 06:44	4129289
51338-27-3	Dichlofop-methyl	S150	---	1.0	< 1.0	ug/L	11/26/18 09:19	12/12/18 06:44	4129289
60-57-1	Dieldrin	S150	---	0.1	< 0.1	ug/L	11/26/18 09:19	12/12/18 06:44	4129289
87674-68-8	Dimethenamide	S150	---	0.5	< 0.5	ug/L	11/26/18 09:19	12/12/18 06:44	4129289
957-51-7	Diphenamid	S150	---	0.1	< 0.1	ug/L	11/26/18 09:19	12/12/18 06:44	4129289
97886-45-8	Dithiopyr	S150	---	0.1	< 0.1	ug/L	11/26/18 09:19	12/12/18 06:44	4129289

959-98-8	Endosulfan I	S150	---	0.1	< 0.1	ug/L	11/26/18 09:19	12/12/18 06:44	4129289
33213-65-9	Endosulfan II	S150	---	0.1	< 0.1	ug/L	11/26/18 09:19	12/12/18 06:44	4129289
1031-07-8	Endosulfan sulfate	S150	---	0.1	< 0.1	ug/L	11/26/18 09:19	12/12/18 06:44	4129289
72-20-8	Endrin	S150	---	0.1	< 0.1	ug/L	11/26/18 09:19	12/12/18 06:44	4129289
759-94-4	EPTC	S150	---	0.1	< 0.1	ug/L	11/26/18 09:19	12/12/18 06:44	4129289
66230-04-4	Esfenvalerate	S150	---	0.1	< 0.1	ug/L	11/26/18 09:19	12/12/18 06:44	4129289
55283-68-6	Ethalfuralin	S150	---	0.1	< 0.1	ug/L	11/26/18 09:19	12/12/18 06:44	4129289
26225-79-6	Ethofumesate	S150	---	0.1	< 0.1	ug/L	11/26/18 09:19	12/12/18 06:44	4129289
13194-48-4	Ethoprop	S150	---	0.1	< 0.1	ug/L	11/26/18 09:19	12/12/18 06:44	4129289
2593-15-9	Etridiazole	S150	---	0.1	< 0.1	ug/L	11/26/18 09:19	12/12/18 06:44	4129289
22224-92-6	Fenamiphos	S150	---	0.1	< 0.1	ug/L	11/26/18 09:19	12/12/18 06:44	4129289
60168-88-9	Fenarimol	S150	---	0.1	< 0.1	ug/L	11/26/18 09:19	12/12/18 06:44	4129289
126833-17-8	Fenhexamid	S150	---	0.5	< 0.5	ug/L	11/26/18 09:19	12/12/18 06:44	4129289
66441-23-4	Fenoxaprop-ethyl	S150	---	0.1	< 0.1	ug/L	11/26/18 09:19	12/12/18 06:44	4129289
71283-80-2	Fenoxaprop-P-ethyl	S150	---	0.5	< 0.5	ug/L	11/26/18 09:19	12/12/18 06:44	4129289
39515-41-8	Fenpropathrin	S150	---	0.5	< 0.5	ug/L	11/26/18 09:19	12/12/18 06:44	4129289
120068-37-3	Fipronil	S150	---	0.5	< 0.5	ug/L	11/26/18 09:19	12/12/18 06:44	4129289
69806-50-4	Fluazifop-butyl	S150	---	0.1	< 0.1	ug/L	11/26/18 09:19	12/12/18 06:44	4129289
69335-90-6	Fluazifop-methyl	S150	---	0.5	< 0.5	ug/L	11/26/18 09:19	12/12/18 06:44	4129289
79241-46-6	Fluazifop-P-butyl	S150	---	0.5	< 0.5	ug/L	11/26/18 09:19	12/12/18 06:44	4129289
103361-09-7	Flumioxazin	S150	---	0.5	< 0.5	ug/L	11/26/18 09:19	12/12/18 06:44	4129289
56425-91-3	Flurprimidol	S150	---	0.1	< 0.1	ug/L	11/26/18 09:19	12/12/18 06:44	4129289
85509-19-9	Flusilazole	S150	---	0.5	< 0.5	ug/L	11/26/18 09:19	12/12/18 06:44	4129289
66332-96-5	Flutolanil	S150	---	0.1	< 0.1	ug/L	11/26/18 09:19	12/12/18 06:44	4129289
102851-06-9	Fluvalinate	S150	---	2.0	< 2.0	ug/L	11/26/18 09:19	12/12/18 06:44	4129289
76-44-8	Heptachlor	S150	---	0.1	< 0.1	ug/L	11/26/18 09:19	12/12/18 06:44	4129289
1024-57-3	Heptachlor epoxide	S150	---	0.1	< 0.1	ug/L	11/26/18 09:19	12/12/18 06:44	4129289
51235-04-2	Hexazinone	S150	---	0.1	< 0.1	ug/L	11/26/18 09:19	12/12/18 06:44	4129289
72963-72-5	Imiprothrin	S150	---	0.5	< 0.5	ug/L	11/26/18 09:19	12/12/18 06:44	4129289
144171-61-9	Indoxacarb	S150	---	0.5	< 0.5	ug/L	11/26/18 09:19	12/12/18 06:44	4129289
36734-19-7	Iprodione	S150	---	0.1	< 0.1	ug/L	11/26/18 09:19	12/12/18 06:44	4129289
25311-71-1	Isofenphos	S150	---	0.1	< 0.1	ug/L	11/26/18 09:19	12/12/18 06:44	4129289
82558-50-7	Isoxaben	S150	---	0.5	< 0.5	ug/L	11/26/18 09:19	12/12/18 06:44	4129289
125116-23-6	Metconazole	S150	---	0.5	< 0.5	ug/L	11/26/18 09:19	12/12/18 06:44	4129289
40596-69-8	Methoprene	S150	---	0.5	< 0.5	ug/L	11/26/18 09:19	12/12/18 06:44	4129289
51218-45-2	Metolachlor	S150	---	0.1	< 0.1	ug/L	11/26/18 09:19	12/12/18 06:44	4129289
21087-64-9	Metribuzin	S150	---	0.1	< 0.1	ug/L	11/26/18 09:19	12/12/18 06:44	4129289
74223-64-6	Metsulfuron-methyl	S150	---	5.0	< 5.0	ug/L	11/26/18 09:19	12/12/18 06:44	4129289
2212-67-1	Molinate	S150	---	0.1	< 0.1	ug/L	11/26/18 09:19	12/12/18 06:44	4129289
88671-89-0	Myclobutanil	S150	---	0.1	< 0.1	ug/L	11/26/18 09:19	12/12/18 06:44	4129289
15299-99-7	Napropamide	S150	---	0.1	< 0.1	ug/L	11/26/18 09:19	12/12/18 06:44	4129289
27314-13-2	Norflurazon	S150	---	0.1	< 0.1	ug/L	11/26/18 09:19	12/12/18 06:44	4129289
42874-03-3	Oxyfluorfen	S150	---	0.1	< 0.1	ug/L	11/26/18 09:19	12/12/18 06:44	4129289
1114-71-2	Pebulate	S150	---	0.1	< 0.1	ug/L	11/26/18 09:19	12/12/18 06:44	4129289
40487-42-1	Pendimethalin	S150	---	0.1	< 0.1	ug/L	11/26/18 09:19	12/12/18 06:44	4129289
82-68-8	Pentachloronitrobenzene	S150	---	0.1	< 0.1	ug/L	11/26/18 09:19	12/12/18 06:44	4129289
54774-45-7	cis-Permethrin	S150	---	1.0	< 1.0	ug/L	11/26/18 09:19	12/12/18 06:44	4129289
51877-74-8	trans-Permethrin	S150	---	1.0	< 1.0	ug/L	11/26/18 09:19	12/12/18 06:44	4129289
26002-80-2	Phenothrin	S150	---	0.5	< 0.5	ug/L	11/26/18 09:19	12/12/18 06:44	4129289
732-11-6	Phosmet	S150	---	0.5	< 0.5	ug/L	11/26/18 09:19	12/12/18 06:44	4129289
23505-41-1	Primiphos-ethyl	S150	---	0.5	< 0.5	ug/L	11/26/18 09:19	12/12/18 06:44	4129289
29232-93-7	Primiphos-methyl	S150	---	0.5	< 0.5	ug/L	11/26/18 09:19	12/12/18 06:44	4129289
26399-36-0	Profluralin	S150	---	0.1	< 0.1	ug/L	11/26/18 09:19	12/12/18 06:44	4129289
1610-18-0	Prometon	S150	---	0.1	< 0.1	ug/L	11/26/18 09:19	12/12/18 06:44	4129289

7287-19-6	Prometryn	S150	---	0.1	< 0.1	ug/L	11/26/18 09:19	12/12/18 06:44	4129289
23950-58-5	Pronamide	S150	---	0.1	< 0.1	ug/L	11/26/18 09:19	12/12/18 06:44	4129289
1918-16-7	Propachlor	S150	---	0.1	< 0.1	ug/L	11/26/18 09:19	12/12/18 06:44	4129289
60207-90-1	Propiconazole isomer a	S150	---	0.1	< 0.1	ug/L	11/26/18 09:19	12/12/18 06:44	4129289
60207-90-1	Propiconazole isomer b	S150	---	0.1	< 0.1	ug/L	11/26/18 09:19	12/12/18 06:44	4129289
95737-68-1	Pyriproxifen	S150	---	0.5	< 0.5	ug/L	11/26/18 09:19	12/12/18 06:44	4129289
76578-14-8	Quizalofop-ethyl	S150	---	0.5	< 0.5	ug/L	11/26/18 09:19	12/12/18 06:44	4129289
122-34-9	Simazine	S150	---	0.1	< 0.1	ug/L	11/26/18 09:19	12/12/18 06:44	4129289
87392-12-9	S-Metolachlor	S150	---	0.5	< 0.5	ug/L	11/26/18 09:19	12/12/18 06:44	4129289
12836-35-5	Sulfentrazone	S150	---	0.5	< 0.5	ug/L	11/26/18 09:19	12/12/18 06:44	4129289
107534-96-3	Tebuconazole	S150	---	0.5	< 0.5	ug/L	11/26/18 09:19	12/12/18 06:44	4129289
96182-53-5	Tebupirimfos	S150	---	0.5	< 0.5	ug/L	11/26/18 09:19	12/12/18 06:44	4129289
79538-32-2	Tefluthrin	S150	---	0.5	< 0.5	ug/L	11/26/18 09:19	12/12/18 06:44	4129289
5902-51-2	Terbacil	S150	---	0.1	< 0.1	ug/L	11/26/18 09:19	12/12/18 06:44	4129289
13071-79-9	Terbufos	S150	---	0.5	< 0.5	ug/L	11/26/18 09:19	12/12/18 06:44	4129289
5915-41-3	Terbuthylazine	S150	---	0.5	< 0.5	ug/L	11/26/18 09:19	12/12/18 06:44	4129289
112281-77-3	Tetraconazole	S150	---	0.5	< 0.5	ug/L	11/26/18 09:19	12/12/18 06:44	4129289
148-79-8	Thiabendazole	S150	---	0.5	< 0.5	ug/L	11/26/18 09:19	12/12/18 06:44	4129289
153719-23-4	Thiamethoxam	S150	---	0.5	< 0.5	ug/L	11/26/18 09:19	12/12/18 06:44	4129289
28249-77-6	Thiobencarb	S150	---	0.1	< 0.1	ug/L	11/26/18 09:19	12/12/18 06:44	4129289
1582-09-8	Trifluralin	S150	---	0.1	< 0.1	ug/L	11/26/18 09:19	12/12/18 06:44	4129289
95266-40-3	Trinexapac-ethyl	S150	---	1.0	< 1.0	ug/L	11/26/18 09:19	12/12/18 06:44	4129289
1929-77-7	Vernolate	S150	---	0.1	< 0.1	ug/L	11/26/18 09:19	12/12/18 06:44	4129289
50471-44-8	Vinclozolin	S150	---	0.1	< 0.1	ug/L	11/26/18 09:19	12/12/18 06:44	4129289

† EEA has demonstrated it can achieve these report limits in reagent water, but can not document them in all sample matrices.

Reg Limit Type:	MCL	SMCL	AL
Symbol:	*	^	!

Lab Definitions

Continuing Calibration Check Standard (CCC) / Continuing Calibration Verification (CCV) / Initial Calibration Verification Standard (ICV) / Initial Performance Check (IPC) - is a standard containing one or more of the target analytes that is prepared from the same standards used to calibrate the instrument. This standard is used to verify the calibration curve at the beginning of each analytical sequence, and may also be analyzed throughout and at the end of the sequence. The concentration of continuing standards may be varied, when prescribed by the reference method, so that the range of the calibration curve is verified on a regular basis. CCL, CCM, and CCH are the CCC standards at low, mid, and high concentration levels, respectively.

Internal Standards (IS) - are pure compounds with properties similar to the analytes of interest, which are added to field samples or extracts, calibration standards, and quality control standards at a known concentration. They are used to measure the relative responses of the analytes of interest and surrogates in the sample, calibration standard or quality control standard.

Laboratory Duplicate (LD) - is a field sample aliquot taken from the same sample container in the laboratory and analyzed separately using identical procedures. Analysis of laboratory duplicates provides a measure of the precision of the laboratory procedures.

Laboratory Fortified Blank (LFB) / Laboratory Control Sample (LCS) - is an aliquot of reagent water to which known concentrations of the analytes of interest are added. The LFB is analyzed exactly the same as the field samples. LFBs are used to determine whether the method is in control. FBL, FBM, and FBH are the LFB samples at low, mid, and high concentration levels, respectively.

Laboratory Method Blank (LMB) / Laboratory Reagent Blank (LRB) - is a sample of reagent water included in the sample batch analyzed in the same way as the associated field samples. The LMB is used to determine if method analytes or other background contamination have been introduced during the preparation or analytical procedure. The LMB is analyzed exactly the same as the field samples.

Laboratory Trip Blank (LTB) / Field Reagent Blank (FRB) - is a sample of laboratory reagent water placed in a sample container in the laboratory and treated as a field sample, including storage, preservation, and all analytical procedures. The FRB/LTB container follows the collection bottles to and from the collection site, but the FRB/LTB is not opened at any time during the trip. The FRB/LTB is primarily a travel blank used to verify that the samples were not contaminated during shipment.

Matrix Spike Duplicate Sample (MSD) / Laboratory Fortified Sample Matrix Duplicate (LFSMD) - is a sample aliquot taken from the same field sample source as the Matrix Spike Sample to which known quantities of the analytes of interest are added in the laboratory. The MSD is analyzed exactly the same as the field samples. Analysis of the MSD provides a measure of the precision of the laboratory procedures in a specific matrix. SDL, SDM, and SDH / LFSMDL, LFSMDM, and LFSMDH are the MSD or LFSMD at low, mid, and high concentration levels, respectively.

Matrix Spike Sample (MS) / Laboratory Fortified Sample Matrix (LFSM) - is a sample aliquot taken from field sample source to which known quantities of the analytes of interest are added in the laboratory. The MS is analyzed exactly the same as the field samples. The purpose is to demonstrate recovery of the analytes from a sample matrix to determine if the specific matrix contributes bias to the analytical results. MSL, MSM, and MSH / LFSML, LFSMM, and LFSMH are the MS or LFSM at low, mid, and high concentration levels, respectively.

Quality Control Standard (QCS) / Second Source Calibration Verification (SSCV) - is a solution containing known concentrations of the analytes of interest prepared from a source different from the source of the calibration standards. The solution is obtained from a second manufacturer or lot if the lot can be demonstrated by the manufacturer as prepared independently from other lots. The QCS sample is analyzed using the same procedures as field samples. The QCS is used as a check on the calibration standards used in the method on a routine basis.

Reporting Limit Check (RLC) / Initial Calibration Check Standard (ICCS) - is a procedural standard that is analyzed each day to evaluate instrument performance at or below the minimum reporting limit (MRL).

Surrogate Standard (SS) / Surrogate Analyte (SUR) - is a pure compound with properties similar to the analytes of interest, which is highly unlikely to be found in any field sample, that is added to the field samples, calibration standards, blanks and quality control standards before sample preparation. The SS is used to evaluate the efficiency of the sample preparation process.



Eaton Analytical

110 S. Hill Street
South Bend, IN 46617
T: 1.800.332.4345
F: 1.574.233.8207

Order # 255062
Batch # 436672

www.EurofinsUS.com/Eaton

CHAIN OF CUSTODY RECORD

Page ____ of ____

Shaded area for EEA use only					REPORT TO: <u>JOHN BENVENGA</u>				SAMPLER (Signature)		PWS ID #		STATE (sample origin)		PROJECT NAME		PO#	
WSP - 4 WESTCHESTER PARK DR. SITE 175 WHITE PLAINS, NY 10604					11.20.18 1100		AM		GLW-1R		L301, L302, L305, S150, S153		NY		Hollow Brook Golf Club (HDBG)			
LAB Number		COLLECTION			SAMPLING SITE				TEST NAME		SAMPLE REMARKS		CHLORINATED		# OF CONTAINERS	MATRIX CODE	TURNAROUND TIME	
		DATE	TIME	AM	PM							YES	NO					
1 4129223		11.20.18	1100			GLW-1R				L301, L302, L305, S150, S153						7	GLW	SLW
2 224			1210			GLW-4												
3 225			1300			GLW-3												
4 226			1120			SW-6				11-21-2018 ID		L305						
5 227			1140			SW-5						L302						
6			1230			SW-3						S150 L301						
7		10.23.18				TRIP Blank						S150						
8																		
9																		
10																		
11																		
12																		
13																		
14																		

RELINQUISHED BY:(Signature)	DATE	TIME	RECEIVED BY:(Signature)	DATE	TIME	LAB RESERVES THE RIGHT TO RETURN UNUSED PORTIONS OF NON-AQUEOUS SAMPLES TO CLIENT
	11.20.18	1700				
RELINQUISHED BY:(Signature)	DATE	TIME	RECEIVED BY:(Signature)	DATE	TIME	
						LAB COMMENTS
RELINQUISHED BY:(Signature)	DATE	TIME	RECEIVED FOR LABORATORY BY:	DATE	TIME	CONDITIONS UPON RECEIPT (check one):
				11-21-18	0930	
						<input checked="" type="checkbox"/> Iced (Blue) <input type="checkbox"/> Ambient <input type="checkbox"/> °C Upon Receipt <input type="checkbox"/> N/A

MATRIX CODES:	TURN-AROUND TIME (TAT) - SURCHARGES	
DW-DRINKING WATER	SW = Standard Written: (15 working days) 0%	IV* = Immediate Verbal: (3 working days) 100%
RW-REAGENT WATER	RV* = Rush Verbal: (5 working days) 50%	IW* = Immediate Written: (3 working days) 125%
GW-GROUND WATER	RW* = Rush Written: (5 working days) 75%	SP* = Weekend, Holiday CALL
EW-EXPOSURE WATER		STAT* = Less than 48 hours CALL
SW-SURFACE WATER		
PW-POOL WATER		
WW-WASTE WATER		

* Please call, expedited service not available for all testing

06-LO-F0435 Issue 6.0 Effective Date: 2016-09-20

Samples received unannounced with less than 48 hours holding time remaining may be subject to additional charges.

Sample analysis will be provided according to the standard EEA/Water Services Terms, which are available upon request. Any other terms proposed by Customer are deemed material alterations and are rejected unless expressly agreed to in writing by EEA.



Eaton Analytical

110 S. Hill Street
South Bend, IN 46617
T: 1.800.332.4345
F: 1.574.233.8207

Order # 255962
Batch # _____

www.EurofinsUS.com/Eaton

CHAIN OF CUSTODY RECORD

Page _____ of _____

Shaded area for EEA use only		REPORT TO: <u>JOHN BENEKWA</u>										SAMPLER (Signature)		PWS ID #		STATE (sample origin)		PROJECT NAME		PO#	
		<u>WSP - 4 WESTCHESTER PARK DR.</u>										<u>Robert E. Jr. [Signature]</u>				<u>NY</u>		<u>Hollow Brook</u>			
		<u>WHITE PLAINS, NY 10604</u>																<u>GOLF CLUB</u>			
BILL TO: <u>EUGENE PETERSON</u>		COMPLIANCE MONITORING		Yes		No		POPULATION SERVED		SOURCE WATER		<u>(H266L)</u>		# OF CONTAINERS		MATRIX CODE		TURNAROUND TIME			
<u>Hollow Brook GOLF CLUB</u>																					
<u>1060 OREGON RD, CARLETON PLACE, NY</u>																					
LAB Number		COLLECTION				SAMPLING SITE				TEST NAME				SAMPLE REMARKS		CHLORINATED					
		DATE		TIME		AM		PM						YES		NO					
1		<u>11.20.18</u>		<u>1100</u>						<u>GLW - 1R</u>								<u>7</u>		<u>GLW</u>	
2				<u>1210</u>						<u>GLW - 4</u>								<u>7</u>		<u>GLW</u>	
3				<u>1300</u>						<u>GLW - 3</u>								<u>7</u>		<u>GLW</u>	
4				<u>1120</u>						<u>SW - 6</u>								<u>7</u>		<u>SW</u>	
5				<u>1140</u>						<u>SW - 5</u>								<u>7</u>		<u>SW</u>	
6				<u>1230</u>						<u>SW - 3</u>								<u>7</u>		<u>SW</u>	
7		<u>10.23.18</u>								<u>TRV Blank</u>								<u>6</u>		<u>PLW</u>	
8																					
9																					
10																					
11																					
12																					
13																					
14																					

RELINQUISHED BY: (Signature)		DATE		TIME		RECEIVED BY: (Signature)		DATE		TIME		LAB RESERVES THE RIGHT TO RETURN UNUSED PORTIONS OF NON-AQUEOUS SAMPLES TO CLIENT									
<u>[Signature]</u>		<u>11.20.18</u>		<u>1700</u>								LAB COMMENTS									
RELINQUISHED BY: (Signature)		DATE		TIME		RECEIVED BY: (Signature)		DATE		TIME											
RELINQUISHED BY: (Signature)		DATE		TIME		RECEIVED FOR LABORATORY BY:		DATE		TIME		CONDITIONS UPON RECEIPT (check one):									
						<u>KRW</u>		<u>11-21-18</u>		<u>0930</u>		<input checked="" type="checkbox"/> Iced <input type="checkbox"/> Wet/Blue <input type="checkbox"/> Ambient <u>2.2</u> °C Upon Receipt <u>N/A</u>									

MATRIX CODES:		TURN-AROUND TIME (TAT) - SURCHARGES			
DW-DRINKING WATER		SW = Standard Written: (15 working days) 0%		IV* = Immediate Verbal: (3 working days) 100%	
RW-REAGENT WATER		RV* = Rush Verbal: (5 working days) 50%		IW* = Immediate Written: (3 working days) 125%	
GW-GROUND WATER		RW* = Rush Written: (5 working days) 75%		SP* = Weekend, Holiday CALL	
EW-EXPOSURE WATER				STAT* = Less than 48 hours CALL	
PW-SURFACE WATER					
PW-POOL WATER					
WW-WASTE WATER					
		* Please call, expedited service not available for all testing			

06-LO-F0435 Issue 6.0 Effective Date: 2016-09-20

Sample analysis will be provided according to the standard EEA/Water Services Terms, which are available upon request. Any other terms proposed by Customer are deemed material alterations and are rejected unless expressly agreed to in writing by EEA.



Eaton Analytical

110 S. Hill Street
 South Bend, IN 46617
 T: 1.800.332.4345
 F: 1.574.233.8207

Order # 255062
 Batch # _____

www.EurofinsUS.com/Eaton

CHAIN OF CUSTODY RECORD

Page _____ of _____

Shaded area for EEA use only		REPORT TO: <u>JOHN BENNETT</u>										SAMPLER (Signature)		PWS ID #		STATE (sample origin)		PROJECT NAME		PO#	
		<u>WSP - 4 WESTCHESTER PARK DR.</u>										<u>And K. J. [Signature]</u>		<u>NY</u>		<u>Hollow Brook</u>		<u>GOLF CLUB (HBBGL)</u>			
		<u>WHITE PLAINS, NY 10604</u>																			
BILL TO:		<u>EUGENE PETERSON</u>										COMPLIANCE MONITORING		POPULATION SERVED		SOURCE WATER					
		<u>Hollow Brook GOLF CLUB</u>										Yes		No							
		<u>1060 OREGON RD., CARLETON PLACE, NY</u>																			
LAB Number		COLLECTION				SAMPLING SITE				TEST NAME				SAMPLE REMARKS		CHLORINATED		# OF CONTAINERS	MATRIX CODE	TURNAROUND TIME	
		DATE		TIME		AM		PM						YES		NO					
1		<u>11.20.18</u>		<u>1100</u>						<u>GLW - 1R</u>		<u>L301, L302, L305, S150, S153</u>						<u>7</u>	<u>Bw</u>	<u>Slw</u>	
2				<u>1210</u>						<u>GLW - 4</u>		<u>L305</u>									
3				<u>1300</u>						<u>GLW - 3</u>		<u>L301 L302</u>									
4				<u>1120</u>						<u>SW - 6</u>		<u>S150 L301</u>									
5				<u>1140</u>						<u>SW - 5</u>		<u>S150</u>									
6				<u>1230</u>						<u>SW - 3</u>											
7		<u>10.23.18</u>								<u>TRV Blank</u>								<u>6</u>	<u>Rw</u>		

RELINQUISHED BY:(Signature)	DATE	TIME	RECEIVED BY:(Signature)	DATE	TIME	LAB RESERVES THE RIGHT TO RETURN UNUSED PORTIONS OF NON-AQUEOUS SAMPLES TO CLIENT				
<u>[Signature]</u>	<u>11.20.18</u>	<u>1700</u>				LAB COMMENTS				
RELINQUISHED BY:(Signature)	DATE	TIME	RECEIVED BY:(Signature)	DATE	TIME					
RELINQUISHED BY:(Signature)	DATE	TIME	RECEIVED FOR LABORATORY BY:	DATE	TIME	CONDITIONS UPON RECEIPT (check one):				
			<u>KDw</u>	<u>11-21-18</u>	<u>0930</u>	<input checked="" type="checkbox"/> Iced: Wet/Blue <input type="checkbox"/> Ambient <u>2.2</u> °C Upon Receipt N/A				

MATRIX CODES:		TURN-AROUND TIME (TAT) - SURCHARGES			
DW-DRINKING WATER	SW = Standard Written: (15 working days)	0%	IV* = Immediate Verbal: (3 working days)	100%	Samples received unannounced with less than 48 hours holding time remaining may be subject to additional charges.
RW-REAGENT WATER	RV* = Rush Verbal: (5 working days)	50%	IW* = Immediate Written: (3 working days)	125%	
GW-GROUND WATER	RW* = Rush Written: (5 working days)	75%	SP* = Weekend, Holiday	CALL	
EW-EXPOSURE WATER			STAT* = Less than 48 hours	CALL	
SW-SURFACE WATER					
PW-POOL WATER	* Please call, expedited service not available for all testing				
WW-WASTE WATER					

Customer acceptance will be provided according to the standard EEA Water Services Terms, which are available upon request. Any other terms proposed by Customer are deemed material alterations and are rejected unless expressly agreed to in writing by EEA.



Eaton Analytical

110 S. Hill Street
South Bend, IN 46617
T: 1.800.332.4345
F: 1.574.233.8207

Order # 255862
Batch # _____

www.EurofinsUS.com/Eaton

CHAIN OF CUSTODY RECORD

Page ____ of ____

REPORT TO:		SAMPLER (Signature)		PWS ID #	STATE (sample origin)	PROJECT NAME	PO#	# OF CONTAINERS	MATRIX CODE	TURNAROUND TIME	
WSP - 4 WESTCHESTER PARK DR. SITE 175 WHITE PLAINS, NY 10604		<i>[Signature]</i>			NY	Hollow Brook Golf Club (HBGL)					
BILL TO:		COMPLIANCE MONITORING		POPULATION SERVED	SOURCE WATER	SAMPLE REMARKS	CHLORINATED				
EUGENE PETERSON Hollow Brook Golf Club 1060 OREGON RD, CARLETON PLACE, NY		Yes No					YES NO				
LAB Number	COLLECTION			SAMPLING SITE		TEST NAME					
	DATE	TIME	AM PM								
1	4129243	11.20.18	1100	GLW - 1R		L301, L302, L305, S150, S153			7	GLW	SLW
2	244		1210	GLW - 4		L305					
3	245		1300	GLW - 3		L302					
4	246		1120	SW - 6		S150, L301					
5	247		1140	SW - 5		S150					
6			1230	SW - 3							
7		10.23.18		TRV Blank					6	PLW	

RELINQUISHED BY:(Signature)	DATE	TIME	RECEIVED BY:(Signature)	DATE	TIME	LAB RESERVES THE RIGHT TO RETURN UNUSED PORTIONS OF NON-AQUEOUS SAMPLES TO CLIENT
<i>[Signature]</i>	11.20.18	1700				
RELINQUISHED BY:(Signature)	DATE	TIME	RECEIVED BY:(Signature)	DATE	TIME	LAB COMMENTS
RELINQUISHED BY:(Signature)	DATE	TIME	RECEIVED FOR LABORATORY BY:	DATE	TIME	CONDITIONS UPON RECEIPT (check one):
			<i>[Signature]</i>	11-21-18	0930	<input checked="" type="checkbox"/> Iced: Wet/Blue <input type="checkbox"/> Ambient <input type="checkbox"/> 2.2 °C Upon Receipt <input type="checkbox"/> N/A

MATRIX CODES: DW-DRINKING WATER RW-REAGENT WATER GW-GROUND WATER EW-EXPOSURE WATER SW-SURFACE WATER PW-POOL WATER WW WASTE WATER	TURN-AROUND TIME (TAT) - SURCHARGES SW = Standard Written: (15 working days) 0% RV* = Rush Verbal: (5 working days) 50% RW* = Rush Written: (5 working days) 75% IV* = Immediate Verbal: (3 working days) 100% IW* = Immediate Written: (3 working days) 125% SP* = Weekend, Holiday CALL STAT* = Less than 48 hours CALL	* Please call, expedited service not available for all testing	Samples received unannounced with less than 48 hours holding time remaining may be subject to additional charges.
--	---	--	---

Service charges will be provided according to the standard EEA/Water Services Terms, which are available upon request. Any other terms proposed by Customer are deemed material alterations and are rejected unless expressly agreed to in writing by EEA



Eaton Analytical

110 S. Hill Street
 South Bend, IN 46617
 T: 1.800.332.4345
 F: 1.574.233.8207

Order # 255862
 Batch # _____

www.EurofinsUS.com/Eaton

CHAIN OF CUSTODY RECORD

Page _____ of _____

Shaded area for EEA use only																	
REPORT TO: <u>JOHN DEANEGNA</u>				SAMPLER (Signature) <u>Mick Ditcher</u>				PWS ID #		STATE (sample origin) <u>NY</u>		PROJECT NAME <u>Hollow Brook Golf Club (HBGC)</u>		PO#			
<u>WSP - 4 WESTCHESTER PARK DR. STE. 175 WHITE PLAINS, NY 10604</u>				COMPLIANCE MONITORING				POPULATION SERVED		SOURCE WATER		# OF CONTAINERS		MATRIX CODE		TURNAROUND TIME	
BILL TO: <u>EVGENE PETERSON</u>				Yes				No									
<u>HOLLOW BROOK GOLF CLUB</u>																	
<u>1060 OREGON RD, CORTLAND MANOR, NY</u>																	
LAB Number		COLLECTION		SAMPLING SITE				TEST NAME				SAMPLE REMARKS		CHLORINATED			
		DATE		TIME		AM		PM						YES		NO	
1		<u>4124285</u>		<u>11-20-18</u>		<u>1030</u>				<u>DS-1</u>				<u>L301, L302, L305, S150, S15.3</u>			
2		<u>286</u>								<u>L305</u>							
3		<u>287</u>								<u>L302</u>							
4		<u>288</u>								<u>L301</u>							
5		<u>284</u>								<u>S150</u>							
6																	
7																	
8																	
9																	
10																	
11																	
12																	
13																	
14																	

RELINQUISHED BY:(Signature) <u>Mick Ditcher</u>		DATE <u>11-20-18</u>		TIME <u>700</u>		RECEIVED BY:(Signature)		DATE		TIME		LAB RESERVES THE RIGHT TO RETURN UNUSED PORTIONS OF NON-AQUEOUS SAMPLES TO CLIENT							
				AM PM						AM PM		LAB COMMENTS							
RELINQUISHED BY:(Signature)		DATE		TIME		RECEIVED BY:(Signature)		DATE		TIME									
				AM PM						AM PM									
RELINQUISHED BY:(Signature)		DATE		TIME		RECEIVED FOR LABORATORY BY: <u>KDw</u>				DATE <u>11-21-18</u>		TIME <u>0930</u>		CONDITIONS UPON RECEIPT (check one): <input checked="" type="checkbox"/> Iced/Wet/Blue <input type="checkbox"/> Ambient <u>5</u> °C Upon Receipt <input type="checkbox"/> N/A					
				AM PM						AM PM									

MATRIX CODES:		TURN-AROUND TIME (TAT) - SURCHARGES									
DW-DRINKING WATER		SW = Standard Written: (15 working days)		0%		IV* = Immediate Verbal: (3 working days)		100%			
RW-REAGENT WATER		RV* = Rush Verbal: (5 working days)		50%		IW* = Immediate Written: (3 working days)		125%			
GW-GROUND WATER		RW* = Rush Written: (5 working days)		75%		SP* = Weekend, Holiday		CALL			
EW-EXPOSURE WATER						STAT* = Less than 48 hours		CALL			
SW-SURFACE WATER											
PW-POOL WATER											
WW-WASTE WATER											
		* Please call, expedited service not available for all testing									

Samples received unannounced with less than 48 hours holding time remaining may be subject to additional charges.

Sample analysis will be provided according to the standard EEA/Water Services Terms, which are available upon request. Any other terms proposed by Customer are deemed material alterations and are rejected unless expressly agreed to in writing by EEA.



Eaton Analytical

110 S. Hill Street
South Bend, IN 46617
T: 1.800.332.4345
F: 1.574.233.8207

Order # 255062
Batch # _____

www.EurofinsUS.com/Eaton

CHAIN OF CUSTODY RECORD

Page _____ of _____

Shaded area for EEA use only				SAMPLER (Signature)		PWS ID #	STATE (sample origin)	PROJECT NAME	PO#	# OF CONTAINERS	MATRIX CODE	TURNAROUND TIME
REPORT TO: <u>JOHN BENVENUTA</u> <u>WSP - 4 WESTCHESTER PARK DR.</u> <u>CR 175</u> <u>WHITE PLAINS, NY 10604</u>				<u>Mike K. [Signature]</u>			<u>NY</u>	<u>Hollow Brook Golf Club (HBGC)</u>				
BILL TO: <u>EVGENE PETERSON</u> <u>HOLLOW BROOK GOLF CLUB</u> <u>1060 OREGON RD, CORUNDA NY</u>				COMPLIANCE MONITORING		POPULATION SERVED	SOURCE WATER					
LAB Number	COLLECTION				SAMPLING SITE	TEST NAME	SAMPLE REMARKS	CHLORINATED		# OF CONTAINERS	MATRIX CODE	TURNAROUND TIME
	DATE	TIME	AM	PM				YES	NO			
1	<u>11.20.18</u>	<u>1100</u>	<u>X</u>		<u>GW-1R</u>	<u>L301, L302, L305, S150, S153</u>				<u>7</u>	<u>GW</u>	<u>SW</u>
2		<u>1210</u>	<u>X</u>		<u>GW-4</u>							
3		<u>1300</u>	<u>X</u>		<u>GW-3</u>							
4	<u>10.23.18</u>	<u>---</u>			<u>TRIP BLANK</u>					<u>6</u>	<u>RW</u>	<u>SW</u>
5	<u>11.20.18</u>	<u>1000</u>	<u>X</u>		<u>DS-1</u>					<u>7</u>	<u>SW</u>	<u>SW</u>
6												
7												
8												
9												
10												
11												
12												
13												
14												

RELINQUISHED BY:(Signature) <u>Mike K. [Signature]</u>	DATE <u>11.20.18</u>	TIME <u>1700</u>	RECEIVED BY:(Signature)	DATE	TIME	LAB RESERVES THE RIGHT TO RETURN UNUSED PORTIONS OF NON-AQUEOUS SAMPLES TO CLIENT LAB COMMENTS <u>SW sites were not received per client</u> <u>Revised POC.</u>
RELINQUISHED BY:(Signature)	DATE	TIME	RECEIVED BY:(Signature)	DATE	TIME	
RELINQUISHED BY:(Signature)	DATE	TIME	RECEIVED FOR LABORATORY BY:	DATE	TIME	
			<u>[Signature]</u>	<u>11-21-18</u>	<u>0930</u>	CONDITIONS UPON RECEIPT (check one): <input checked="" type="checkbox"/> Ice: Wet/Blue <input type="checkbox"/> Ambient <u>2.2</u> °C Upon Receipt <input type="checkbox"/> N/A

MATRIX CODES: DW-DRINKING WATER RW-REAGENT WATER GW-GROUND WATER EW-EXPOSURE WATER SW-SURFACE WATER PW-POOL WATER WW-WASTE WATER	TURN-AROUND TIME (TAT) - SURCHARGES SW = Standard Written: (15 working days) 0% RV* = Rush Verbal: (5 working days) 50% RW* = Rush Written: (5 working days) 75% * Please call, expedited service not available for all testing	IV* = Immediate Verbal: (3 working days) 100% IW* = Immediate Written: (3 working days) 125% SP* = Weekend, Holiday CALL STAT* = Less than 48 hours CALL	Samples received unannounced with less than 48 hours holding time remaining may be subject to additional charges. 05-LO-F0435 issue 6.0 Effective Date: 2016-09-20
--	---	---	---

Sample analysis will be provided according to the standard EEA Water Services Terms, which are available upon request. Any other terms proposed by Customer are deemed material alterations and are rejected unless expressly agreed to in writing by EEA.

Eurofins Eaton Analytical Run Log

Run ID: **252542** Method: **515.3**

<u>Type</u>	<u>Sample Id</u>	<u>Sample Site</u>	<u>Matrix</u>	<u>Instrument ID</u>	<u>Analysis Date</u>	<u>Calibration File</u>
CCC	4138715		RW	BS	12/07/2018 01:01	515_3-120618BS
LMB	4138712		RW	BS	12/07/2018 01:48	515_3-120618BS
FS	4129223	GW-1R	GW	BS	12/07/2018 08:50	515_3-120618BS
FS	4129228	GW-4	GW	BS	12/07/2018 09:37	515_3-120618BS
FS	4129233	GW-3	GW	BS	12/07/2018 10:23	515_3-120618BS
FS	4129285	DS-1	GW	BS	12/07/2018 11:10	515_3-120618BS
LTB	4129243	LTB 10-23-18	RW	BS	12/07/2018 11:57	515_3-120618BS
CCC	4138716		RW	BS	12/07/2018 14:17	515_3-120618BS

QC Summary Report

Sample Type	Analyte	Method	MRL	Client ID	Result Flag	Amount	Target	Units	% Recovery	Recovery Limits	RPD	RPD Limit	Dil Factor	Extracted	Analyzed	EEA ID #
CCC	IS-4,4'-Dibromooctafluorobiphenyl	515.3	N/A	---		1294066	1464479	ug/L	88	70 - 130	---	---	1.0	12/04/2018 09:00	12/07/2018 01:01	4138715
CCC	SS-2,4-Dichlorophenylacetic acid	515.3	N/A	---		29.9302	25.0	ug/L	120	70 - 130	---	---	1.0	12/04/2018 09:00	12/07/2018 01:01	4138715
CCC	Acifluorfen	515.3	1.0	---		1.2050	1.0	ug/L	120	70 - 130	---	---	1.0	12/04/2018 09:00	12/07/2018 01:01	4138715
CCC	Bentazon	515.3	0.5	---		1.5109	1.0	ug/L	151	70 - 130	---	---	1.0	12/04/2018 09:00	12/07/2018 01:01	4138715
CCC	Chloramben	515.3	2.0	---		1.2762	1.0	ug/L	128	70 - 130	---	---	1.0	12/04/2018 09:00	12/07/2018 01:01	4138715
CCC	2,4-D	515.3	0.1	---		1.2689	1.0	ug/L	127	70 - 130	---	---	1.0	12/04/2018 09:00	12/07/2018 01:01	4138715
CCC	Dalapon	515.3	1.0	---		1.2410	1.0	ug/L	124	70 - 130	---	---	1.0	12/04/2018 09:00	12/07/2018 01:01	4138715
CCC	2,4-DB	515.3	2.0	---		1.2680	1.0	ug/L	127	70 - 130	---	---	1.0	12/04/2018 09:00	12/07/2018 01:01	4138715
CCC	DCPA acid metabolites	515.3	0.5	---		1.1178	1.0	ug/L	112	70 - 130	---	---	1.0	12/04/2018 09:00	12/07/2018 01:01	4138715
CCC	Dicamba	515.3	0.1	---		1.2781	1.0	ug/L	128	70 - 130	---	---	1.0	12/04/2018 09:00	12/07/2018 01:01	4138715
CCC	3,5-Dichlorobenzoic acid	515.3	0.5	---		1.2080	1.0	ug/L	121	70 - 130	---	---	1.0	12/04/2018 09:00	12/07/2018 01:01	4138715
CCC	Dichlorprop	515.3	2.0	---		1.2057	1.0	ug/L	121	70 - 130	---	---	1.0	12/04/2018 09:00	12/07/2018 01:01	4138715
CCC	Dinoseb	515.3	0.1	---		1.2709	1.0	ug/L	127	70 - 130	---	---	1.0	12/04/2018 09:00	12/07/2018 01:01	4138715
CCC	Pentachlorophenol	515.3	0.04	---		0.2555	0.2	ug/L	128	70 - 130	---	---	1.0	12/04/2018 09:00	12/07/2018 01:01	4138715
CCC	Picloram	515.3	0.1	---		0.5659	0.5	ug/L	113	70 - 130	---	---	1.0	12/04/2018 09:00	12/07/2018 01:01	4138715
CCC	2,4,5-T	515.3	0.5	---		1.2344	1.0	ug/L	123	70 - 130	---	---	1.0	12/04/2018 09:00	12/07/2018 01:01	4138715
CCC	2,4,5-TP (Silvex)	515.3	0.1	---		0.6500	0.5	ug/L	130	70 - 130	---	---	1.0	12/04/2018 09:00	12/07/2018 01:01	4138715
CCC	Triclopyr	515.3	0.5	---		1.2853	1.0	ug/L	129	69 - 141	---	---	1.0	12/04/2018 09:00	12/07/2018 01:01	4138715
LMB	IS-4,4'-Dibromooctafluorobiphenyl	515.3	N/A	---		1605566	1464479	ug/L	110	70 - 130	---	---	1.0	12/04/2018 09:00	12/07/2018 01:48	4138712
LMB	SS-2,4-Dichlorophenylacetic acid	515.3	N/A	---		20.0522	25.0	ug/L	80	70 - 130	---	---	1.0	12/04/2018 09:00	12/07/2018 01:48	4138712
LMB	Acifluorfen	515.3	1.0	---	<	1.0		ug/L	---	---	---	---	1.0	12/04/2018 09:00	12/07/2018 01:48	4138712
LMB	Bentazon	515.3	0.5	---	<	0.5		ug/L	---	---	---	---	1.0	12/04/2018 09:00	12/07/2018 01:48	4138712
LMB	Chloramben	515.3	2.0	---	<	2.0		ug/L	---	---	---	---	1.0	12/04/2018 09:00	12/07/2018 01:48	4138712
LMB	2,4-D	515.3	0.1	---	<	0.1		ug/L	---	---	---	---	1.0	12/04/2018 09:00	12/07/2018 01:48	4138712
LMB	Dalapon	515.3	1.0	---	<	1.0		ug/L	---	---	---	---	1.0	12/04/2018 09:00	12/07/2018 01:48	4138712
LMB	2,4-DB	515.3	2.0	---	<	2.0		ug/L	---	---	---	---	1.0	12/04/2018 09:00	12/07/2018 01:48	4138712
LMB	DCPA acid metabolites	515.3	0.5	---	<	0.5		ug/L	---	---	---	---	1.0	12/04/2018 09:00	12/07/2018 01:48	4138712
LMB	Dicamba	515.3	0.1	---	<	0.1		ug/L	---	---	---	---	1.0	12/04/2018 09:00	12/07/2018 01:48	4138712
LMB	3,5-Dichlorobenzoic acid	515.3	0.5	---	<	0.5		ug/L	---	---	---	---	1.0	12/04/2018 09:00	12/07/2018 01:48	4138712
LMB	Dichlorprop	515.3	2.0	---	<	2.0		ug/L	---	---	---	---	1.0	12/04/2018 09:00	12/07/2018 01:48	4138712
LMB	Dinoseb	515.3	0.1	---	<	0.1		ug/L	---	---	---	---	1.0	12/04/2018 09:00	12/07/2018 01:48	4138712
LMB	Pentachlorophenol	515.3	0.04	---	<	0.04		ug/L	---	---	---	---	1.0	12/04/2018 09:00	12/07/2018 01:48	4138712
LMB	Picloram	515.3	0.1	---	<	0.1		ug/L	---	---	---	---	1.0	12/04/2018 09:00	12/07/2018 01:48	4138712
LMB	2,4,5-T	515.3	0.5	---	<	0.5		ug/L	---	---	---	---	1.0	12/04/2018 09:00	12/07/2018 01:48	4138712
LMB	2,4,5-TP (Silvex)	515.3	0.1	---	<	0.1		ug/L	---	---	---	---	1.0	12/04/2018 09:00	12/07/2018 01:48	4138712
LMB	Triclopyr	515.3	0.5	---	<	0.5		ug/L	---	---	---	---	1.0	12/04/2018 09:00	12/07/2018 01:48	4138712
FS	IS-4,4'-Dibromooctafluorobiphenyl	515.3	N/A	GW-1R		1658417	1464479	ug/L	113	70 - 130	---	---	1.0	12/04/2018 09:00	12/07/2018 08:50	4129223
FS	SS-2,4-Dichlorophenylacetic acid	515.3	N/A	GW-1R		18.6694	25.0	ug/L	75	70 - 130	---	---	1.0	12/04/2018 09:00	12/07/2018 08:50	4129223
FS	Acifluorfen	515.3	1.0	GW-1R	<	1.0		ug/L	---	---	---	---	1.0	12/04/2018 09:00	12/07/2018 08:50	4129223
FS	Bentazon	515.3	0.5	GW-1R	<	0.5		ug/L	---	---	---	---	1.0	12/04/2018 09:00	12/07/2018 08:50	4129223

QC Summary Report (cont.)

Sample Type	Analyte	Method	MRL	Client ID	Result Flag	Amount	Target	Units	% Recovery	Recovery Limits	RPD	RPD Limit	Dil Factor	Extracted	Analyzed	EEA ID #
FS	Chloramben	515.3	2.0	GW-1R	<	2.0		ug/L	---	---	---	---	1.0	12/04/2018 09:00	12/07/2018 08:50	4129223
FS	2,4-D	515.3	0.1	GW-1R	<	0.1		ug/L	---	---	---	---	1.0	12/04/2018 09:00	12/07/2018 08:50	4129223
FS	Dalapon	515.3	1.0	GW-1R	<	1.0		ug/L	---	---	---	---	1.0	12/04/2018 09:00	12/07/2018 08:50	4129223
FS	2,4-DB	515.3	2.0	GW-1R	<	2.0		ug/L	---	---	---	---	1.0	12/04/2018 09:00	12/07/2018 08:50	4129223
FS	DCPA acid metabolites	515.3	0.5	GW-1R	<	0.5		ug/L	---	---	---	---	1.0	12/04/2018 09:00	12/07/2018 08:50	4129223
FS	Dicamba	515.3	0.1	GW-1R	<	0.1		ug/L	---	---	---	---	1.0	12/04/2018 09:00	12/07/2018 08:50	4129223
FS	3,5-Dichlorobenzoic acid	515.3	0.5	GW-1R	<	0.5		ug/L	---	---	---	---	1.0	12/04/2018 09:00	12/07/2018 08:50	4129223
FS	Dichlorprop	515.3	2.0	GW-1R	<	2.0		ug/L	---	---	---	---	1.0	12/04/2018 09:00	12/07/2018 08:50	4129223
FS	Dinoseb	515.3	0.1	GW-1R	<	0.1		ug/L	---	---	---	---	1.0	12/04/2018 09:00	12/07/2018 08:50	4129223
FS	Pentachlorophenol	515.3	0.04	GW-1R	<	0.04		ug/L	---	---	---	---	1.0	12/04/2018 09:00	12/07/2018 08:50	4129223
FS	Picloram	515.3	0.1	GW-1R	<	0.1		ug/L	---	---	---	---	1.0	12/04/2018 09:00	12/07/2018 08:50	4129223
FS	2,4,5-T	515.3	0.5	GW-1R	<	0.5		ug/L	---	---	---	---	1.0	12/04/2018 09:00	12/07/2018 08:50	4129223
FS	2,4,5-TP (Silvex)	515.3	0.1	GW-1R	<	0.1		ug/L	---	---	---	---	1.0	12/04/2018 09:00	12/07/2018 08:50	4129223
FS	Triclopyr	515.3	0.5	GW-1R	<	0.5		ug/L	---	---	---	---	1.0	12/04/2018 09:00	12/07/2018 08:50	4129223
FS	IS-4,4'-Dibromooctafluorobiphenyl	515.3	N/A	GW-4		1580327	1464479	ug/L	108	70 - 130	---	---	1.0	12/04/2018 09:00	12/07/2018 09:37	4129228
FS	SS-2,4-Dichlorophenylacetic acid	515.3	N/A	GW-4		7.8388	25.0	ug/L	31	70 - 130	---	---	1.0	12/04/2018 09:00	12/07/2018 09:37	4129228
FS	Acifluorfen	515.3	1.0	GW-4	<	1.0		ug/L	---	---	---	---	1.0	12/04/2018 09:00	12/07/2018 09:37	4129228
FS	Bentazon	515.3	0.5	GW-4	<	0.5		ug/L	---	---	---	---	1.0	12/04/2018 09:00	12/07/2018 09:37	4129228
FS	Chloramben	515.3	2.0	GW-4	<	2.0		ug/L	---	---	---	---	1.0	12/04/2018 09:00	12/07/2018 09:37	4129228
FS	2,4-D	515.3	0.1	GW-4	<	0.1		ug/L	---	---	---	---	1.0	12/04/2018 09:00	12/07/2018 09:37	4129228
FS	Dalapon	515.3	1.0	GW-4	<	1.0		ug/L	---	---	---	---	1.0	12/04/2018 09:00	12/07/2018 09:37	4129228
FS	2,4-DB	515.3	2.0	GW-4	<	2.0		ug/L	---	---	---	---	1.0	12/04/2018 09:00	12/07/2018 09:37	4129228
FS	DCPA acid metabolites	515.3	0.5	GW-4	<	0.5		ug/L	---	---	---	---	1.0	12/04/2018 09:00	12/07/2018 09:37	4129228
FS	Dicamba	515.3	0.1	GW-4	<	0.1		ug/L	---	---	---	---	1.0	12/04/2018 09:00	12/07/2018 09:37	4129228
FS	3,5-Dichlorobenzoic acid	515.3	0.5	GW-4	<	0.5		ug/L	---	---	---	---	1.0	12/04/2018 09:00	12/07/2018 09:37	4129228
FS	Dichlorprop	515.3	2.0	GW-4	<	2.0		ug/L	---	---	---	---	1.0	12/04/2018 09:00	12/07/2018 09:37	4129228
FS	Dinoseb	515.3	0.1	GW-4	<	0.1		ug/L	---	---	---	---	1.0	12/04/2018 09:00	12/07/2018 09:37	4129228
FS	Pentachlorophenol	515.3	0.04	GW-4	<	0.04		ug/L	---	---	---	---	1.0	12/04/2018 09:00	12/07/2018 09:37	4129228
FS	Picloram	515.3	0.1	GW-4	<	0.1		ug/L	---	---	---	---	1.0	12/04/2018 09:00	12/07/2018 09:37	4129228
FS	2,4,5-T	515.3	0.5	GW-4	<	0.5		ug/L	---	---	---	---	1.0	12/04/2018 09:00	12/07/2018 09:37	4129228
FS	2,4,5-TP (Silvex)	515.3	0.1	GW-4	<	0.1		ug/L	---	---	---	---	1.0	12/04/2018 09:00	12/07/2018 09:37	4129228
FS	Triclopyr	515.3	0.5	GW-4	<	0.5		ug/L	---	---	---	---	1.0	12/04/2018 09:00	12/07/2018 09:37	4129228
FS	IS-4,4'-Dibromooctafluorobiphenyl	515.3	N/A	GW-3		1617063	1464479	ug/L	110	70 - 130	---	---	1.0	12/04/2018 09:00	12/07/2018 10:23	4129233
FS	SS-2,4-Dichlorophenylacetic acid	515.3	N/A	GW-3		20.3177	25.0	ug/L	81	70 - 130	---	---	1.0	12/04/2018 09:00	12/07/2018 10:23	4129233
FS	Acifluorfen	515.3	1.0	GW-3	<	1.0		ug/L	---	---	---	---	1.0	12/04/2018 09:00	12/07/2018 10:23	4129233
FS	Bentazon	515.3	0.5	GW-3	<	0.5		ug/L	---	---	---	---	1.0	12/04/2018 09:00	12/07/2018 10:23	4129233
FS	Chloramben	515.3	2.0	GW-3	<	2.0		ug/L	---	---	---	---	1.0	12/04/2018 09:00	12/07/2018 10:23	4129233
FS	2,4-D	515.3	0.1	GW-3	<	0.1		ug/L	---	---	---	---	1.0	12/04/2018 09:00	12/07/2018 10:23	4129233
FS	Dalapon	515.3	1.0	GW-3	<	1.0		ug/L	---	---	---	---	1.0	12/04/2018 09:00	12/07/2018 10:23	4129233
FS	2,4-DB	515.3	2.0	GW-3	<	2.0		ug/L	---	---	---	---	1.0	12/04/2018 09:00	12/07/2018 10:23	4129233
FS	DCPA acid metabolites	515.3	0.5	GW-3	<	0.5		ug/L	---	---	---	---	1.0	12/04/2018 09:00	12/07/2018 10:23	4129233

QC Summary Report (cont.)

Sample Type	Analyte	Method	MRL	Client ID	Result Flag	Amount	Target	Units	% Recovery	Recovery Limits	RPD	RPD Limit	Dil Factor	Extracted	Analyzed	EEA ID #
FS	Dicamba	515.3	0.1	GW-3	<	0.1		ug/L	---	---	---	---	1.0	12/04/2018 09:00	12/07/2018 10:23	4129233
FS	3,5-Dichlorobenzoic acid	515.3	0.5	GW-3	<	0.5		ug/L	---	---	---	---	1.0	12/04/2018 09:00	12/07/2018 10:23	4129233
FS	Dichlorprop	515.3	2.0	GW-3	<	2.0		ug/L	---	---	---	---	1.0	12/04/2018 09:00	12/07/2018 10:23	4129233
FS	Dinoseb	515.3	0.1	GW-3	<	0.1		ug/L	---	---	---	---	1.0	12/04/2018 09:00	12/07/2018 10:23	4129233
FS	Pentachlorophenol	515.3	0.04	GW-3	<	0.04		ug/L	---	---	---	---	1.0	12/04/2018 09:00	12/07/2018 10:23	4129233
FS	Picloram	515.3	0.1	GW-3	<	0.1		ug/L	---	---	---	---	1.0	12/04/2018 09:00	12/07/2018 10:23	4129233
FS	2,4,5-T	515.3	0.5	GW-3	<	0.5		ug/L	---	---	---	---	1.0	12/04/2018 09:00	12/07/2018 10:23	4129233
FS	2,4,5-TP (Silvex)	515.3	0.1	GW-3	<	0.1		ug/L	---	---	---	---	1.0	12/04/2018 09:00	12/07/2018 10:23	4129233
FS	Triclopyr	515.3	0.5	GW-3	<	0.5		ug/L	---	---	---	---	1.0	12/04/2018 09:00	12/07/2018 10:23	4129233
FS	IS-4,4'-Dibromooctafluorobiphenyl	515.3	N/A	DS-1		1694594	1464479	ug/L	116	70 - 130	---	---	1.0	12/04/2018 09:00	12/07/2018 11:10	4129285
FS	SS-2,4-Dichlorophenylacetic acid	515.3	N/A	DS-1		22.1957	25.0	ug/L	89	70 - 130	---	---	1.0	12/04/2018 09:00	12/07/2018 11:10	4129285
FS	Acifluorfen	515.3	1.0	DS-1	<	1.0		ug/L	---	---	---	---	1.0	12/04/2018 09:00	12/07/2018 11:10	4129285
FS	Bentazon	515.3	0.5	DS-1	<	0.5		ug/L	---	---	---	---	1.0	12/04/2018 09:00	12/07/2018 11:10	4129285
FS	Chloramben	515.3	2.0	DS-1	<	2.0		ug/L	---	---	---	---	1.0	12/04/2018 09:00	12/07/2018 11:10	4129285
FS	2,4-D	515.3	0.1	DS-1	<	0.1		ug/L	---	---	---	---	1.0	12/04/2018 09:00	12/07/2018 11:10	4129285
FS	Dalapon	515.3	1.0	DS-1	<	1.0		ug/L	---	---	---	---	1.0	12/04/2018 09:00	12/07/2018 11:10	4129285
FS	2,4-DB	515.3	2.0	DS-1	<	2.0		ug/L	---	---	---	---	1.0	12/04/2018 09:00	12/07/2018 11:10	4129285
FS	DCPA acid metabolites	515.3	0.5	DS-1	<	0.5		ug/L	---	---	---	---	1.0	12/04/2018 09:00	12/07/2018 11:10	4129285
FS	Dicamba	515.3	0.1	DS-1	<	0.1		ug/L	---	---	---	---	1.0	12/04/2018 09:00	12/07/2018 11:10	4129285
FS	3,5-Dichlorobenzoic acid	515.3	0.5	DS-1	<	0.5		ug/L	---	---	---	---	1.0	12/04/2018 09:00	12/07/2018 11:10	4129285
FS	Dichlorprop	515.3	2.0	DS-1	<	2.0		ug/L	---	---	---	---	1.0	12/04/2018 09:00	12/07/2018 11:10	4129285
FS	Dinoseb	515.3	0.1	DS-1	<	0.1		ug/L	---	---	---	---	1.0	12/04/2018 09:00	12/07/2018 11:10	4129285
FS	Pentachlorophenol	515.3	0.04	DS-1	<	0.04		ug/L	---	---	---	---	1.0	12/04/2018 09:00	12/07/2018 11:10	4129285
FS	Picloram	515.3	0.1	DS-1	<	0.1		ug/L	---	---	---	---	1.0	12/04/2018 09:00	12/07/2018 11:10	4129285
FS	2,4,5-T	515.3	0.5	DS-1	<	0.5		ug/L	---	---	---	---	1.0	12/04/2018 09:00	12/07/2018 11:10	4129285
FS	2,4,5-TP (Silvex)	515.3	0.1	DS-1	<	0.1		ug/L	---	---	---	---	1.0	12/04/2018 09:00	12/07/2018 11:10	4129285
FS	Triclopyr	515.3	0.5	DS-1	<	0.5		ug/L	---	---	---	---	1.0	12/04/2018 09:00	12/07/2018 11:10	4129285
LTB	IS-4,4'-Dibromooctafluorobiphenyl	515.3	N/A	LTB 10-23-18		1639422	1464479	ug/L	112	70 - 130	---	---	1.0	12/04/2018 09:00	12/07/2018 11:57	4129243
LTB	SS-2,4-Dichlorophenylacetic acid	515.3	N/A	LTB 10-23-18		19.8532	25.0	ug/L	79	70 - 130	---	---	1.0	12/04/2018 09:00	12/07/2018 11:57	4129243
LTB	Acifluorfen	515.3	1.0	LTB 10-23-18	<	1.0		ug/L	---	---	---	---	1.0	12/04/2018 09:00	12/07/2018 11:57	4129243
LTB	Bentazon	515.3	0.5	LTB 10-23-18	<	0.5		ug/L	---	---	---	---	1.0	12/04/2018 09:00	12/07/2018 11:57	4129243
LTB	Chloramben	515.3	2.0	LTB 10-23-18	<	2.0		ug/L	---	---	---	---	1.0	12/04/2018 09:00	12/07/2018 11:57	4129243
LTB	2,4-D	515.3	0.1	LTB 10-23-18	<	0.1		ug/L	---	---	---	---	1.0	12/04/2018 09:00	12/07/2018 11:57	4129243
LTB	Dalapon	515.3	1.0	LTB 10-23-18	<	1.0		ug/L	---	---	---	---	1.0	12/04/2018 09:00	12/07/2018 11:57	4129243
LTB	2,4-DB	515.3	2.0	LTB 10-23-18	<	2.0		ug/L	---	---	---	---	1.0	12/04/2018 09:00	12/07/2018 11:57	4129243
LTB	DCPA acid metabolites	515.3	0.5	LTB 10-23-18	<	0.5		ug/L	---	---	---	---	1.0	12/04/2018 09:00	12/07/2018 11:57	4129243
LTB	Dicamba	515.3	0.1	LTB 10-23-18	<	0.1		ug/L	---	---	---	---	1.0	12/04/2018 09:00	12/07/2018 11:57	4129243
LTB	3,5-Dichlorobenzoic acid	515.3	0.5	LTB 10-23-18	<	0.5		ug/L	---	---	---	---	1.0	12/04/2018 09:00	12/07/2018 11:57	4129243
LTB	Dichlorprop	515.3	2.0	LTB 10-23-18	<	2.0		ug/L	---	---	---	---	1.0	12/04/2018 09:00	12/07/2018 11:57	4129243
LTB	Dinoseb	515.3	0.1	LTB 10-23-18	<	0.1		ug/L	---	---	---	---	1.0	12/04/2018 09:00	12/07/2018 11:57	4129243
LTB	Pentachlorophenol	515.3	0.04	LTB 10-23-18	<	0.04		ug/L	---	---	---	---	1.0	12/04/2018 09:00	12/07/2018 11:57	4129243

QC Summary Report (cont.)

Sample Type	Analyte	Method	MRL	Client ID	Result Flag	Amount	Target	Units	% Recovery	Recovery Limits	RPD	RPD Limit	Dil Factor	Extracted	Analyzed	EEA ID #
LTB	Picloram	515.3	0.1	LTB 10-23-18	<	0.1		ug/L	---	---	---	---	1.0	12/04/2018 09:00	12/07/2018 11:57	4129243
LTB	2,4,5-T	515.3	0.5	LTB 10-23-18	<	0.5		ug/L	---	---	---	---	1.0	12/04/2018 09:00	12/07/2018 11:57	4129243
LTB	2,4,5-TP (Silvex)	515.3	0.1	LTB 10-23-18	<	0.1		ug/L	---	---	---	---	1.0	12/04/2018 09:00	12/07/2018 11:57	4129243
LTB	Triclopyr	515.3	0.5	LTB 10-23-18	<	0.5		ug/L	---	---	---	---	1.0	12/04/2018 09:00	12/07/2018 11:57	4129243
CCC	IS-4,4'-Dibromooctafluorobiphenyl	515.3	N/A	---		1288844	1464479	ug/L	88	70 - 130	---	---	1.0	12/04/2018 09:00	12/07/2018 14:17	4138716
CCC	SS-2,4-Dichlorophenylacetic acid	515.3	N/A	---		31.9186	25.0	ug/L	128	70 - 130	---	---	1.0	12/04/2018 09:00	12/07/2018 14:17	4138716
CCC	Acifluorfen	515.3	1.0	---		4.5752	3.0	ug/L	153	70 - 130	---	---	1.0	12/04/2018 09:00	12/07/2018 14:17	4138716
CCC	Bentazon	515.3	0.5	---		4.2094	3.0	ug/L	140	70 - 130	---	---	1.0	12/04/2018 09:00	12/07/2018 14:17	4138716
CCC	Chloramben	515.3	2.0	---		4.8714	3.0	ug/L	162	70 - 130	---	---	1.0	12/04/2018 09:00	12/07/2018 14:17	4138716
CCC	2,4-D	515.3	0.1	---		3.7087	3.0	ug/L	124	70 - 130	---	---	1.0	12/04/2018 09:00	12/07/2018 14:17	4138716
CCC	Dalapon	515.3	1.0	---		3.9048	3.0	ug/L	130	70 - 130	---	---	1.0	12/04/2018 09:00	12/07/2018 14:17	4138716
CCC	2,4-DB	515.3	2.0	---		3.9530	3.0	ug/L	132	70 - 130	---	---	1.0	12/04/2018 09:00	12/07/2018 14:17	4138716
CCC	DCPA acid metabolites	515.3	0.5	---		4.1381	3.0	ug/L	138	70 - 130	---	---	1.0	12/04/2018 09:00	12/07/2018 14:17	4138716
CCC	Dicamba	515.3	0.1	---		3.8335	3.0	ug/L	128	70 - 130	---	---	1.0	12/04/2018 09:00	12/07/2018 14:17	4138716
CCC	3,5-Dichlorobenzoic acid	515.3	0.5	---		3.8656	3.0	ug/L	129	70 - 130	---	---	1.0	12/04/2018 09:00	12/07/2018 14:17	4138716
CCC	Dichlorprop	515.3	2.0	---		4.2453	3.0	ug/L	142	70 - 130	---	---	1.0	12/04/2018 09:00	12/07/2018 14:17	4138716
CCC	Dinoseb	515.3	0.1	---		3.9142	3.0	ug/L	130	70 - 130	---	---	1.0	12/04/2018 09:00	12/07/2018 14:17	4138716
CCC	Pentachlorophenol	515.3	0.04	---		0.7646	0.6	ug/L	127	70 - 130	---	---	1.0	12/04/2018 09:00	12/07/2018 14:17	4138716
CCC	Picloram	515.3	0.1	---		1.8557	1.5	ug/L	124	70 - 130	---	---	1.0	12/04/2018 09:00	12/07/2018 14:17	4138716
CCC	2,4,5-T	515.3	0.5	---		3.8766	3.0	ug/L	129	70 - 130	---	---	1.0	12/04/2018 09:00	12/07/2018 14:17	4138716
CCC	2,4,5-TP (Silvex)	515.3	0.1	---		1.9317	1.5	ug/L	129	70 - 130	---	---	1.0	12/04/2018 09:00	12/07/2018 14:17	4138716
CCC	Triclopyr	515.3	0.5	---		3.6569	3.0	ug/L	122	69 - 141	---	---	1.0	12/04/2018 09:00	12/07/2018 14:17	4138716

Eurofins Eaton Analytical Run Log

Run ID: **252551** Method: **515.3**

<u>Type</u>	<u>Sample Id</u>	<u>Sample Site</u>	<u>Matrix</u>	<u>Instrument ID</u>	<u>Analysis Date</u>	<u>Calibration File</u>
CCC	4138715		RW	CC	12/07/2018 15:34	515 3-102518CC-MS.mth
LMB	4138712		RW	CC	12/07/2018 15:58	515 3-102518CC-MS.mth
FS	4129223	GW-1R	GW	CC	12/07/2018 17:11	515 3-102518CC-MS.mth
FS	4129285	DS-1	GW	CC	12/07/2018 17:35	515 3-102518CC-MS.mth
FS	4129228	GW-4	GW	CC	12/07/2018 17:59	515 3-102518CC-MS.mth
FS	4129233	GW-3	GW	CC	12/07/2018 18:24	515 3-102518CC-MS.mth
LTB	4129243	LTB 10-23-18	RW	CC	12/07/2018 18:49	515 3-102518CC-MS.mth
CCC	4138716		RW	CC	12/07/2018 19:13	515 3-102518CC-MS.mth

QC Summary Report

Sample Type	Analyte	Method	MRL	Client ID	Result Flag	Amount	Target	Units	% Recovery	Recovery Limits	RPD	RPD Limit	Dil Factor	Extracted	Analyzed	EEA ID #
CCC	MCPA	515.3	0.5	---		1.1560	1.0	ug/L	116	60 - 152	---	---	1.0	12/04/2018 09:00	12/07/2018 15:34	4138715
CCC	Mecoprop	515.3	0.5	---		1.0600	1.0	ug/L	106	62 - 154	---	---	1.0	12/04/2018 09:00	12/07/2018 15:34	4138715
LMB	IS-4,4'-Dibromooctafluorobiphenyl	515.3	N/A	---		37528	41346	ug/L	91	70 - 130	---	---	1.0	12/04/2018 09:00	12/07/2018 15:58	4138712
LMB	SS-2,4-Dichlorophenylacetic acid	515.3	N/A	---		25.7320	25.0	ug/L	103	70 - 130	---	---	1.0	12/04/2018 09:00	12/07/2018 15:58	4138712
LMB	MCPA	515.3	0.5	---	<	0.5		ug/L	---	---	---	---	1.0	12/04/2018 09:00	12/07/2018 15:58	4138712
LMB	Mecoprop	515.3	0.5	---	<	0.5		ug/L	---	---	---	---	1.0	12/04/2018 09:00	12/07/2018 15:58	4138712
FS	MCPA	515.3	0.5	GW-1R	<	0.5		ug/L	---	---	---	---	1.0	12/04/2018 09:00	12/07/2018 17:11	4129223
FS	Mecoprop	515.3	0.5	GW-1R	<	0.5		ug/L	---	---	---	---	1.0	12/04/2018 09:00	12/07/2018 17:11	4129223
FS	MCPA	515.3	0.5	DS-1	<	0.5		ug/L	---	---	---	---	1.0	12/04/2018 09:00	12/07/2018 17:35	4129285
FS	Mecoprop	515.3	0.5	DS-1	<	0.5		ug/L	---	---	---	---	1.0	12/04/2018 09:00	12/07/2018 17:35	4129285
FS	MCPA	515.3	0.5	GW-4	<	0.5		ug/L	---	---	---	---	1.0	12/04/2018 09:00	12/07/2018 17:59	4129228
FS	Mecoprop	515.3	0.5	GW-4	<	0.5		ug/L	---	---	---	---	1.0	12/04/2018 09:00	12/07/2018 17:59	4129228
FS	MCPA	515.3	0.5	GW-3	<	0.5		ug/L	---	---	---	---	1.0	12/04/2018 09:00	12/07/2018 18:24	4129233
FS	Mecoprop	515.3	0.5	GW-3	<	0.5		ug/L	---	---	---	---	1.0	12/04/2018 09:00	12/07/2018 18:24	4129233
LTB	MCPA	515.3	0.5	LTB 10-23-18	<	0.5		ug/L	---	---	---	---	1.0	12/04/2018 09:00	12/07/2018 18:49	4129243
LTB	Mecoprop	515.3	0.5	LTB 10-23-18	<	0.5		ug/L	---	---	---	---	1.0	12/04/2018 09:00	12/07/2018 18:49	4129243
CCC	MCPA	515.3	0.5	---		3.4650	3.0	ug/L	116	60 - 152	---	---	1.0	12/04/2018 09:00	12/07/2018 19:13	4138716
CCC	Mecoprop	515.3	0.5	---		3.2210	3.0	ug/L	107	62 - 154	---	---	1.0	12/04/2018 09:00	12/07/2018 19:13	4138716

Eurofins Eaton Analytical Run Log

Run ID: **251981** Method: **L301**

<u>Type</u>	<u>Sample Id</u>	<u>Sample Site</u>	<u>Matrix</u>	<u>Instrument ID</u>	<u>Analysis Date</u>	<u>Calibration File</u>
ICL	4130526		RW	CY	11/27/2018 12:02	112718L301a.mdb
ICS	4130527		RW	CY	11/27/2018 12:27	112718L301a.mdb
ICS	4130528		RW	CY	11/27/2018 12:52	112718L301a.mdb
ICS	4130529		RW	CY	11/27/2018 13:17	112718L301a.mdb
ICS	4130530		RW	CY	11/27/2018 13:42	112718L301a.mdb
ICS	4130531		RW	CY	11/27/2018 14:07	112718L301a.mdb
LMB	4130532		RW	CY	11/27/2018 14:32	112718L301a.mdb
LTB	4129246	LTB 10-23-18	RW	CY	11/27/2018 14:58	112718L301a.mdb
FS	4129226	GW-1R	GW	CY	11/27/2018 15:23	112718L301a.mdb
FS	4129231	GW-4	GW	CY	11/27/2018 15:48	112718L301a.mdb
FS	4129236	GW-3	GW	CY	11/27/2018 16:13	112718L301a.mdb
FS	4129288	DS-1	GW	CY	11/27/2018 16:38	112718L301a.mdb
MS	4130534	DS-1	GW	CY	11/27/2018 17:03	112718L301a.mdb
MSD	4130535	DS-1	GW	CY	11/27/2018 17:28	112718L301a.mdb
CCC	4130533		RW	CY	11/27/2018 17:53	112718L301a.mdb

QC Summary Report

Sample Type	Analyte	Method	MRL	Client ID	Result Flag	Amount	Target	Units	% Recovery	Recovery Limits	RPD	RPD Limit	Dil Factor	Extracted	Analyzed	EEA ID #
ICL	IS-BDMC	L301	N/A	---		3022.66	3019	ug/L	100	50 - 150	---	---	1.0	---	11/27/2018 12:02	4130526
ICL	Aldicarb	L301	N/A	---		8.8594	10.0	ug/L	89	50 - 150	---	---	1.0	---	11/27/2018 12:02	4130526
ICL	Monothiram	L301	N/A	---		1.0134	1.0	ug/L	101	50 - 150	---	---	1.0	---	11/27/2018 12:02	4130526
ICL	Propamocarb	L301	N/A	---		0.4808	0.5	ug/L	96	50 - 150	---	---	1.0	---	11/27/2018 12:02	4130526
ICL	Thiophanate Methyl	L301	N/A	---		0.4568	0.5	ug/L	91	50 - 150	---	---	1.0	---	11/27/2018 12:02	4130526
ICL	Thiram	L301	N/A	---		7.1184	10.0	ug/L	71	50 - 150	---	---	1.0	---	11/27/2018 12:02	4130526
ICS	IS-BDMC	L301	N/A	---		2651.47	3019	ug/L	88	50 - 150	---	---	1.0	---	11/27/2018 12:27	4130527
ICS	Aldicarb	L301	N/A	---		20.6079	20.0	ug/L	103	70 - 130	---	---	1.0	---	11/27/2018 12:27	4130527
ICS	Monothiram	L301	N/A	---		1.9987	2.0	ug/L	100	70 - 130	---	---	1.0	---	11/27/2018 12:27	4130527
ICS	Propamocarb	L301	N/A	---		0.8650	1.0	ug/L	86	70 - 130	---	---	1.0	---	11/27/2018 12:27	4130527
ICS	Thiophanate Methyl	L301	N/A	---		0.9561	1.0	ug/L	96	70 - 130	---	---	1.0	---	11/27/2018 12:27	4130527
ICS	Thiram	L301	N/A	---		17.5034	20.0	ug/L	88	70 - 130	---	---	1.0	---	11/27/2018 12:27	4130527
ICS	IS-BDMC	L301	N/A	---		3052.43	3019	ug/L	101	50 - 150	---	---	1.0	---	11/27/2018 12:52	4130528
ICS	Aldicarb	L301	N/A	---		38.6727	40.0	ug/L	97	70 - 130	---	---	1.0	---	11/27/2018 12:52	4130528
ICS	Monothiram	L301	N/A	---		3.3474	4.0	ug/L	84	70 - 130	---	---	1.0	---	11/27/2018 12:52	4130528
ICS	Propamocarb	L301	N/A	---		1.5050	2.0	ug/L	75	70 - 130	---	---	1.0	---	11/27/2018 12:52	4130528
ICS	Thiophanate Methyl	L301	N/A	---		1.7869	2.0	ug/L	89	70 - 130	---	---	1.0	---	11/27/2018 12:52	4130528
ICS	Thiram	L301	N/A	---		34.7973	40.0	ug/L	87	70 - 130	---	---	1.0	---	11/27/2018 12:52	4130528
ICS	IS-BDMC	L301	N/A	---		2909.29	3019	ug/L	96	50 - 150	---	---	1.0	---	11/27/2018 13:17	4130529
ICS	Aldicarb	L301	N/A	---		103.6850	100	ug/L	104	70 - 130	---	---	1.0	---	11/27/2018 13:17	4130529
ICS	Monothiram	L301	N/A	---		10.1116	10.0	ug/L	101	70 - 130	---	---	1.0	---	11/27/2018 13:17	4130529
ICS	Propamocarb	L301	N/A	---		5.4097	5.0	ug/L	108	70 - 130	---	---	1.0	---	11/27/2018 13:17	4130529
ICS	Thiophanate Methyl	L301	N/A	---		4.8066	5.0	ug/L	96	70 - 130	---	---	1.0	---	11/27/2018 13:17	4130529
ICS	Thiram	L301	N/A	---		106.8770	100	ug/L	107	70 - 130	---	---	1.0	---	11/27/2018 13:17	4130529
ICS	IS-BDMC	L301	N/A	---		3172.45	3019	ug/L	105	50 - 150	---	---	1.0	---	11/27/2018 13:42	4130530
ICS	Aldicarb	L301	N/A	---		189.7080	200	ug/L	95	70 - 130	---	---	1.0	---	11/27/2018 13:42	4130530
ICS	Monothiram	L301	N/A	---		21.3951	20.0	ug/L	107	70 - 130	---	---	1.0	---	11/27/2018 13:42	4130530
ICS	Propamocarb	L301	N/A	---		10.6194	10.0	ug/L	106	70 - 130	---	---	1.0	---	11/27/2018 13:42	4130530
ICS	Thiophanate Methyl	L301	N/A	---		10.8807	10.0	ug/L	109	70 - 130	---	---	1.0	---	11/27/2018 13:42	4130530
ICS	Thiram	L301	N/A	---		212.6860	200	ug/L	106	70 - 130	---	---	1.0	---	11/27/2018 13:42	4130530
ICS	IS-BDMC	L301	N/A	---		3600.63	3019	ug/L	119	50 - 150	---	---	1.0	---	11/27/2018 14:07	4130531
ICS	Monothiram	L301	N/A	---		38.4228	40.0	ug/L	96	70 - 130	---	---	1.0	---	11/27/2018 14:07	4130531
ICS	Propamocarb	L301	N/A	---		19.4689	20.0	ug/L	97	70 - 130	---	---	1.0	---	11/27/2018 14:07	4130531
ICS	Thiophanate Methyl	L301	N/A	---		19.5282	20.0	ug/L	98	70 - 130	---	---	1.0	---	11/27/2018 14:07	4130531
ICS	Thiram	L301	N/A	---		390.5670	400	ug/L	98	70 - 130	---	---	1.0	---	11/27/2018 14:07	4130531
LMB	IS-BDMC	L301	N/A	---		2727.28	3019	ug/L	90	50 - 150	---	---	1.0	---	11/27/2018 14:32	4130532
LMB	Aldicarb	L301	10	---	<	10		ug/L	---	---	---	---	1.0	---	11/27/2018 14:32	4130532
LMB	Monothiram	L301	1.0	---	<	1.0		ug/L	---	---	---	---	1.0	---	11/27/2018 14:32	4130532
LMB	Propamocarb	L301	0.5	---	<	0.5		ug/L	---	---	---	---	1.0	---	11/27/2018 14:32	4130532
LMB	Thiophanate Methyl	L301	0.5	---	<	0.5		ug/L	---	---	---	---	1.0	---	11/27/2018 14:32	4130532

QC Summary Report (cont.)

Sample Type	Analyte	Method	MRL	Client ID	Result Flag	Amount	Target	Units	% Recovery	Recovery Limits	RPD	RPD Limit	Dil Factor	Extracted	Analyzed	EEA ID #
LMB	Thiram	L301	10	---	<	10		ug/L	---	---	---	---	1.0	---	11/27/2018 14:32	4130532
LTB	IS-BDMC	L301	N/A	LTB 10-23-18		2398.86	3019	ug/L	79	50 - 150	---	---	1.0	---	11/27/2018 14:58	4129246
LTB	Aldicarb	L301	10	LTB 10-23-18	<	10		ug/L	---	---	---	---	1.0	---	11/27/2018 14:58	4129246
LTB	Monothiram	L301	1.0	LTB 10-23-18	<	1.0		ug/L	---	---	---	---	1.0	---	11/27/2018 14:58	4129246
LTB	Propamocarb	L301	0.5	LTB 10-23-18	<	0.5		ug/L	---	---	---	---	1.0	---	11/27/2018 14:58	4129246
LTB	Thiophanate Methyl	L301	0.5	LTB 10-23-18	<	0.5		ug/L	---	---	---	---	1.0	---	11/27/2018 14:58	4129246
LTB	Thiram	L301	10	LTB 10-23-18	<	10		ug/L	---	---	---	---	1.0	---	11/27/2018 14:58	4129246
FS	IS-BDMC	L301	N/A	GW-1R		3136.14	3019	ug/L	104	50 - 150	---	---	1.0	---	11/27/2018 15:23	4129226
FS	Aldicarb	L301	10	GW-1R	<	10		ug/L	---	---	---	---	1.0	---	11/27/2018 15:23	4129226
FS	Monothiram	L301	1.0	GW-1R	<	1.0		ug/L	---	---	---	---	1.0	---	11/27/2018 15:23	4129226
FS	Propamocarb	L301	0.5	GW-1R	<	0.5		ug/L	---	---	---	---	1.0	---	11/27/2018 15:23	4129226
FS	Thiophanate Methyl	L301	0.5	GW-1R	<	0.5		ug/L	---	---	---	---	1.0	---	11/27/2018 15:23	4129226
FS	Thiram	L301	10	GW-1R	<	10		ug/L	---	---	---	---	1.0	---	11/27/2018 15:23	4129226
FS	IS-BDMC	L301	N/A	GW-4		2572.27	3019	ug/L	85	50 - 150	---	---	1.0	---	11/27/2018 15:48	4129231
FS	Aldicarb	L301	10	GW-4	<	10		ug/L	---	---	---	---	1.0	---	11/27/2018 15:48	4129231
FS	Monothiram	L301	1.0	GW-4	<	1.0		ug/L	---	---	---	---	1.0	---	11/27/2018 15:48	4129231
FS	Propamocarb	L301	0.5	GW-4	<	0.5		ug/L	---	---	---	---	1.0	---	11/27/2018 15:48	4129231
FS	Thiophanate Methyl	L301	0.5	GW-4	<	0.5		ug/L	---	---	---	---	1.0	---	11/27/2018 15:48	4129231
FS	Thiram	L301	10	GW-4	<	10		ug/L	---	---	---	---	1.0	---	11/27/2018 15:48	4129231
FS	IS-BDMC	L301	N/A	GW-3		4327.30	3019	ug/L	143	50 - 150	---	---	1.0	---	11/27/2018 16:13	4129236
FS	Aldicarb	L301	10	GW-3	<	10		ug/L	---	---	---	---	1.0	---	11/27/2018 16:13	4129236
FS	Monothiram	L301	1.0	GW-3	<	1.0		ug/L	---	---	---	---	1.0	---	11/27/2018 16:13	4129236
FS	Propamocarb	L301	0.5	GW-3	<	0.5		ug/L	---	---	---	---	1.0	---	11/27/2018 16:13	4129236
FS	Thiophanate Methyl	L301	0.5	GW-3	<	0.5		ug/L	---	---	---	---	1.0	---	11/27/2018 16:13	4129236
FS	Thiram	L301	10	GW-3	<	10		ug/L	---	---	---	---	1.0	---	11/27/2018 16:13	4129236
FS	IS-BDMC	L301	N/A	DS-1		2825.77	3019	ug/L	94	50 - 150	---	---	1.0	---	11/27/2018 16:38	4129288
FS	Aldicarb	L301	10	DS-1	<	10		ug/L	---	---	---	---	1.0	---	11/27/2018 16:38	4129288
FS	Monothiram	L301	1.0	DS-1	<	1.0		ug/L	---	---	---	---	1.0	---	11/27/2018 16:38	4129288
FS	Propamocarb	L301	0.5	DS-1	<	0.5		ug/L	---	---	---	---	1.0	---	11/27/2018 16:38	4129288
FS	Thiophanate Methyl	L301	0.5	DS-1	<	0.5		ug/L	---	---	---	---	1.0	---	11/27/2018 16:38	4129288
FS	Thiram	L301	10	DS-1	<	10		ug/L	---	---	---	---	1.0	---	11/27/2018 16:38	4129288
MS	IS-BDMC	L301	N/A	DS-1		2686.43	3019	ug/L	89	50 - 150	---	---	1.0	---	11/27/2018 17:03	4130534
MS	Aldicarb	L301	10	DS-1		97.2030	100	ug/L	97	60 - 140	---	---	1.0	---	11/27/2018 17:03	4130534
MS	Monothiram	L301	1.0	DS-1		8.3263	10.0	ug/L	83	70 - 130	---	---	1.0	---	11/27/2018 17:03	4130534
MS	Propamocarb	L301	0.5	DS-1		5.9252	5.0	ug/L	119	70 - 130	---	---	1.0	---	11/27/2018 17:03	4130534
MS	Thiophanate Methyl	L301	0.5	DS-1		5.1700	5.0	ug/L	103	70 - 130	---	---	1.0	---	11/27/2018 17:03	4130534
MS	Thiram	L301	10	DS-1		107.8180	100	ug/L	108	70 - 130	---	---	1.0	---	11/27/2018 17:03	4130534
MSD	IS-BDMC	L301	N/A	DS-1		3535.82	3019	ug/L	117	50 - 150	---	---	1.0	---	11/27/2018 17:28	4130535
MSD	Aldicarb	L301	10	DS-1		77.7118	100	ug/L	78	60 - 140	22	30	1.0	---	11/27/2018 17:28	4130535
MSD	Monothiram	L301	1.0	DS-1		8.1868	10.0	ug/L	82	70 - 130	1.7	30	1.0	---	11/27/2018 17:28	4130535
MSD	Propamocarb	L301	0.5	DS-1		4.7491	5.0	ug/L	95	70 - 130	22	30	1.0	---	11/27/2018 17:28	4130535

QC Summary Report (cont.)

Sample Type	Analyte	Method	MRL	Client ID	Result Flag	Amount	Target	Units	% Recovery	Recovery Limits	RPD	RPD Limit	Dil Factor	Extracted	Analyzed	EEA ID #
MSD	Thiophanate Methyl	L301	0.5	DS-1		3.8756	5.0	ug/L	78	70 - 130	29	30	1.0	---	11/27/2018 17:28	4130535
MSD	Thiram	L301	10	DS-1		83.6084	100	ug/L	84	70 - 130	25	30	1.0	---	11/27/2018 17:28	4130535
CCC	IS-BDMC	L301	N/A	---		2830.64	3019	ug/L	94	50 - 150	---	---	1.0	---	11/27/2018 17:53	4130533
CCC	Aldicarb	L301	10	---		95.5815	100	ug/L	96	60 - 140	---	---	1.0	---	11/27/2018 17:53	4130533
CCC	Monothiram	L301	1.0	---		9.1790	10.0	ug/L	92	70 - 130	---	---	1.0	---	11/27/2018 17:53	4130533
CCC	Propamocarb	L301	0.5	---		5.6279	5.0	ug/L	113	70 - 130	---	---	1.0	---	11/27/2018 17:53	4130533
CCC	Thiophanate Methyl	L301	0.5	---		4.1050	5.0	ug/L	82	70 - 130	---	---	1.0	---	11/27/2018 17:53	4130533
CCC	Thiram	L301	10	---		88.4842	100	ug/L	88	70 - 130	---	---	1.0	---	11/27/2018 17:53	4130533

Eurofins Eaton Analytical Run Log

Run ID: **252257** Method: **L302**

<u>Type</u>	<u>Sample Id</u>	<u>Sample Site</u>	<u>Matrix</u>	<u>Instrument ID</u>	<u>Analysis Date</u>	<u>Calibration File</u>
ICL	4136647		OS	CY	11/30/2018 16:14	113018L302a.mdb
ICS	4136648		OS	CY	11/30/2018 16:30	113018L302a.mdb
ICS	4136649		OS	CY	11/30/2018 16:46	113018L302a.mdb
ICS	4136650		OS	CY	11/30/2018 17:02	113018L302a.mdb
ICS	4136651		OS	CY	11/30/2018 17:18	113018L302a.mdb
ICS	4136652		OS	CY	11/30/2018 17:34	113018L302a.mdb
ICS	4136653		OS	CY	11/30/2018 17:50	113018L302a.mdb
LFB	4136658		RW	CY	11/30/2018 18:06	113018L302a.mdb
LMB	4136665		RW	CY	11/30/2018 18:54	113018L302a.mdb
FS	4129287	DS-1	GW	CY	11/30/2018 19:10	113018L302a.mdb
FS	4129225	GW-1R	GW	CY	11/30/2018 19:26	113018L302a.mdb
FS	4129230	GW-4	GW	CY	11/30/2018 19:41	113018L302a.mdb
FS	4129235	GW-3	GW	CY	11/30/2018 19:57	113018L302a.mdb
LTB	4129245	LTB 10-23-18	RW	CY	11/30/2018 20:13	113018L302a.mdb
CCC	4136654		OS	CY	12/01/2018 00:28	113018L302a.mdb

QC Summary Report

Sample Type	Analyte	Method	MRL	Client ID	Result Flag	Amount	Target	Units	% Recovery	Recovery Limits	RPD	RPD Limit	Dil Factor	Extracted	Analyzed	EEA ID #
ICL	IS-BDMC	L302	N/A	---		105471.00	99255	ug/L	106	50 - 150	---	---	1.0	11/12/2018 12:42	11/30/2018 16:14	4136647
ICL	IS-4-(4'-Bromophenyl)phenol	L302	N/A	---		8998.84	8312	ug/L	108	50 - 150	---	---	1.0	11/12/2018 12:42	11/30/2018 16:14	4136647
ICL	SS-Monuron	L302	N/A	---		9.7500	10.0	ug/L	98	70 - 130	---	---	1.0	11/12/2018 12:42	11/30/2018 16:14	4136647
ICL	Azoxystrobin	L302	N/A	---		0.5255	0.5	ug/L	105	50 - 150	---	---	1.0	11/12/2018 12:42	11/30/2018 16:14	4136647
ICL	Bendiocarb	L302	N/A	---		0.5194	0.5	ug/L	104	50 - 150	---	---	1.0	11/12/2018 12:42	11/30/2018 16:14	4136647
ICL	Bensulide	L302	N/A	---		0.5424	0.5	ug/L	108	50 - 150	---	---	1.0	11/12/2018 12:42	11/30/2018 16:14	4136647
ICL	Bentazon	L302	N/A	---		0.4880	0.5	ug/L	98	50 - 150	---	---	1.0	11/12/2018 12:42	11/30/2018 16:14	4136647
ICL	Bispyribac-sodium	L302	N/A	---		0.4662	0.5	ug/L	93	50 - 150	---	---	1.0	11/12/2018 12:42	11/30/2018 16:14	4136647
ICL	Boscalid	L302	N/A	---		0.5100	0.5	ug/L	102	50 - 150	---	---	1.0	11/12/2018 12:42	11/30/2018 16:14	4136647
ICL	Carbaryl	L302	N/A	---		0.5093	0.5	ug/L	102	50 - 150	---	---	1.0	11/12/2018 12:42	11/30/2018 16:14	4136647
ICL	Carfentrazone-ethyl	L302	N/A	---		0.5139	0.5	ug/L	103	50 - 150	---	---	1.0	11/12/2018 12:42	11/30/2018 16:14	4136647
ICL	Clopyralid	L302	N/A	---		0.5120	0.5	ug/L	102	50 - 150	---	---	1.0	11/12/2018 12:42	11/30/2018 16:14	4136647
ICL	Clothianidin	L302	N/A	---		0.5299	0.5	ug/L	106	50 - 150	---	---	1.0	11/12/2018 12:42	11/30/2018 16:14	4136647
ICL	Cyazofamid	L302	N/A	---		0.5141	0.5	ug/L	103	50 - 150	---	---	1.0	11/12/2018 12:42	11/30/2018 16:14	4136647
ICL	Fenamiphos Sulfone	L302	N/A	---		0.5216	0.5	ug/L	104	50 - 150	---	---	1.0	11/12/2018 12:42	11/30/2018 16:14	4136647
ICL	Fenamiphos Sulfoxide	L302	N/A	---		0.5227	0.5	ug/L	105	50 - 150	---	---	1.0	11/12/2018 12:42	11/30/2018 16:14	4136647
ICL	Fludioxonil	L302	N/A	---		0.5133	0.5	ug/L	103	50 - 150	---	---	1.0	11/12/2018 12:42	11/30/2018 16:14	4136647
ICL	Fluometuron	L302	N/A	---		0.5674	0.5	ug/L	113	50 - 150	---	---	1.0	11/12/2018 12:42	11/30/2018 16:14	4136647
ICL	Halofenozide	L302	N/A	---		0.5146	0.5	ug/L	103	50 - 150	---	---	1.0	11/12/2018 12:42	11/30/2018 16:14	4136647
ICL	Halosulfuron methyl	L302	N/A	---		0.5074	0.5	ug/L	101	50 - 150	---	---	1.0	11/12/2018 12:42	11/30/2018 16:14	4136647
ICL	Imazapic	L302	N/A	---		0.4913	0.5	ug/L	98	50 - 150	---	---	1.0	11/12/2018 12:42	11/30/2018 16:14	4136647
ICL	Imidacloprid	L302	N/A	---		0.4935	0.5	ug/L	99	50 - 150	---	---	1.0	11/12/2018 12:42	11/30/2018 16:14	4136647
ICL	Metalaxyl/Metalaxyl-M (Mefenoxam)	L302	N/A	---		0.5402	0.5	ug/L	108	50 - 150	---	---	1.0	11/12/2018 12:42	11/30/2018 16:14	4136647
ICL	Methoxyfenozide	L302	N/A	---		0.5152	0.5	ug/L	103	50 - 150	---	---	1.0	11/12/2018 12:42	11/30/2018 16:14	4136647
ICL	Oryzalin	L302	N/A	---		0.5010	0.5	ug/L	100	50 - 150	---	---	1.0	11/12/2018 12:42	11/30/2018 16:14	4136647
ICL	Pacllobutrazol	L302	N/A	---		0.4978	0.5	ug/L	100	50 - 150	---	---	1.0	11/12/2018 12:42	11/30/2018 16:14	4136647
ICL	Prodiamine	L302	N/A	---		0.4733	0.5	ug/L	95	50 - 150	---	---	1.0	11/12/2018 12:42	11/30/2018 16:14	4136647
ICL	Pyraclostrobin	L302	N/A	---		0.5178	0.5	ug/L	104	50 - 150	---	---	1.0	11/12/2018 12:42	11/30/2018 16:14	4136647
ICL	Quinclorac	L302	N/A	---		0.5158	0.5	ug/L	103	50 - 150	---	---	1.0	11/12/2018 12:42	11/30/2018 16:14	4136647
ICL	Siduron, Total	L302	N/A	---		0.5590	0.5	ug/L	112	50 - 150	---	---	1.0	11/12/2018 12:42	11/30/2018 16:14	4136647
ICL	Triadimefon	L302	N/A	---		0.5385	0.5	ug/L	108	50 - 150	---	---	1.0	11/12/2018 12:42	11/30/2018 16:14	4136647
ICL	Triadimenol	L302	N/A	---		0.5010	0.5	ug/L	100	50 - 150	---	---	1.0	11/12/2018 12:42	11/30/2018 16:14	4136647
ICL	Trifloxystrobin	L302	N/A	---		0.5167	0.5	ug/L	103	50 - 150	---	---	1.0	11/12/2018 12:42	11/30/2018 16:14	4136647
ICS	IS-BDMC	L302	N/A	---		96130.40	99255	ug/L	97	50 - 150	---	---	1.0	11/12/2018 12:42	11/30/2018 16:30	4136648
ICS	IS-4-(4'-Bromophenyl)phenol	L302	N/A	---		8076.00	8312	ug/L	97	50 - 150	---	---	1.0	11/12/2018 12:42	11/30/2018 16:30	4136648
ICS	SS-Monuron	L302	N/A	---		10.3794	10.0	ug/L	104	70 - 130	---	---	1.0	11/12/2018 12:42	11/30/2018 16:30	4136648
ICS	Azoxystrobin	L302	N/A	---		1.0974	1.0	ug/L	110	70 - 130	---	---	1.0	11/12/2018 12:42	11/30/2018 16:30	4136648
ICS	Bendiocarb	L302	N/A	---		1.0131	1.0	ug/L	101	70 - 130	---	---	1.0	11/12/2018 12:42	11/30/2018 16:30	4136648
ICS	Bensulide	L302	N/A	---		1.0239	1.0	ug/L	102	70 - 130	---	---	1.0	11/12/2018 12:42	11/30/2018 16:30	4136648
ICS	Bentazon	L302	N/A	---		1.1141	1.0	ug/L	111	70 - 130	---	---	1.0	11/12/2018 12:42	11/30/2018 16:30	4136648

QC Summary Report (cont.)

Sample Type	Analyte	Method	MRL	Client ID	Result Flag	Amount	Target	Units	% Recovery	Recovery Limits	RPD	RPD Limit	Dil Factor	Extracted	Analyzed	EEA ID #
ICS	Bispyribac-sodium	L302	N/A	---		0.9946	1.0	ug/L	99	70 - 130	---	---	1.0	11/12/2018 12:42	11/30/2018 16:30	4136648
ICS	Boscalid	L302	N/A	---		1.1352	1.0	ug/L	114	70 - 130	---	---	1.0	11/12/2018 12:42	11/30/2018 16:30	4136648
ICS	Carbaryl	L302	N/A	---		1.0054	1.0	ug/L	101	70 - 130	---	---	1.0	11/12/2018 12:42	11/30/2018 16:30	4136648
ICS	Carfentrazone-ethyl	L302	N/A	---		1.0583	1.0	ug/L	106	70 - 130	---	---	1.0	11/12/2018 12:42	11/30/2018 16:30	4136648
ICS	Clopyralid	L302	N/A	---		1.0649	1.0	ug/L	106	70 - 130	---	---	1.0	11/12/2018 12:42	11/30/2018 16:30	4136648
ICS	Clothianidin	L302	N/A	---		1.1362	1.0	ug/L	114	70 - 130	---	---	1.0	11/12/2018 12:42	11/30/2018 16:30	4136648
ICS	Cyazofamid	L302	N/A	---		1.1242	1.0	ug/L	112	70 - 130	---	---	1.0	11/12/2018 12:42	11/30/2018 16:30	4136648
ICS	Fenamiphos Sulfone	L302	N/A	---		1.0841	1.0	ug/L	108	70 - 130	---	---	1.0	11/12/2018 12:42	11/30/2018 16:30	4136648
ICS	Fenamiphos Sulfoxide	L302	N/A	---		1.0171	1.0	ug/L	102	70 - 130	---	---	1.0	11/12/2018 12:42	11/30/2018 16:30	4136648
ICS	Fludioxonil	L302	N/A	---		1.1337	1.0	ug/L	113	70 - 130	---	---	1.0	11/12/2018 12:42	11/30/2018 16:30	4136648
ICS	Fluometuron	L302	N/A	---		1.2037	1.0	ug/L	120	70 - 130	---	---	1.0	11/12/2018 12:42	11/30/2018 16:30	4136648
ICS	Halofenozide	L302	N/A	---		1.1408	1.0	ug/L	114	70 - 130	---	---	1.0	11/12/2018 12:42	11/30/2018 16:30	4136648
ICS	Halosulfuron methyl	L302	N/A	---		1.0793	1.0	ug/L	108	70 - 130	---	---	1.0	11/12/2018 12:42	11/30/2018 16:30	4136648
ICS	Imazapic	L302	N/A	---		1.1002	1.0	ug/L	110	70 - 130	---	---	1.0	11/12/2018 12:42	11/30/2018 16:30	4136648
ICS	Imidacloprid	L302	N/A	---		1.2809	1.0	ug/L	128	70 - 130	---	---	1.0	11/12/2018 12:42	11/30/2018 16:30	4136648
ICS	Metalaxyl/Metalaxyl-M (Mefenoxam)	L302	N/A	---		1.0926	1.0	ug/L	109	70 - 130	---	---	1.0	11/12/2018 12:42	11/30/2018 16:30	4136648
ICS	Methoxyfenozide	L302	N/A	---		1.1157	1.0	ug/L	112	70 - 130	---	---	1.0	11/12/2018 12:42	11/30/2018 16:30	4136648
ICS	Oryzalin	L302	N/A	---		1.0789	1.0	ug/L	108	70 - 130	---	---	1.0	11/12/2018 12:42	11/30/2018 16:30	4136648
ICS	Paclobutrazol	L302	N/A	---		1.0630	1.0	ug/L	106	70 - 130	---	---	1.0	11/12/2018 12:42	11/30/2018 16:30	4136648
ICS	Prodiamine	L302	N/A	---		1.0719	1.0	ug/L	107	70 - 130	---	---	1.0	11/12/2018 12:42	11/30/2018 16:30	4136648
ICS	Pyraclostrobin	L302	N/A	---		1.1670	1.0	ug/L	117	70 - 130	---	---	1.0	11/12/2018 12:42	11/30/2018 16:30	4136648
ICS	Quinlorac	L302	N/A	---		1.0139	1.0	ug/L	101	70 - 130	---	---	1.0	11/12/2018 12:42	11/30/2018 16:30	4136648
ICS	Siduron, Total	L302	N/A	---		1.1653	1.0	ug/L	117	70 - 130	---	---	1.0	11/12/2018 12:42	11/30/2018 16:30	4136648
ICS	Triadimefon	L302	N/A	---		1.0373	1.0	ug/L	104	70 - 130	---	---	1.0	11/12/2018 12:42	11/30/2018 16:30	4136648
ICS	Triadimenol	L302	N/A	---		1.0570	1.0	ug/L	106	70 - 130	---	---	1.0	11/12/2018 12:42	11/30/2018 16:30	4136648
ICS	Trifloxystrobin	L302	N/A	---		1.0816	1.0	ug/L	108	70 - 130	---	---	1.0	11/12/2018 12:42	11/30/2018 16:30	4136648
ICS	IS-BDMC	L302	N/A	---		96555.90	99255	ug/L	97	50 - 150	---	---	1.0	11/12/2018 12:42	11/30/2018 16:46	4136649
ICS	IS-4-(4'-Bromophenyl)phenol	L302	N/A	---		8309.50	8312	ug/L	100	50 - 150	---	---	1.0	11/12/2018 12:42	11/30/2018 16:46	4136649
ICS	SS-Monuron	L302	N/A	---		10.0039	10.0	ug/L	100	70 - 130	---	---	1.0	11/12/2018 12:42	11/30/2018 16:46	4136649
ICS	Azoxystrobin	L302	N/A	---		2.1064	2.0	ug/L	105	70 - 130	---	---	1.0	11/12/2018 12:42	11/30/2018 16:46	4136649
ICS	Bendiocarb	L302	N/A	---		2.1400	2.0	ug/L	107	70 - 130	---	---	1.0	11/12/2018 12:42	11/30/2018 16:46	4136649
ICS	Bensulide	L302	N/A	---		2.0887	2.0	ug/L	104	70 - 130	---	---	1.0	11/12/2018 12:42	11/30/2018 16:46	4136649
ICS	Bentazon	L302	N/A	---		2.2289	2.0	ug/L	111	70 - 130	---	---	1.0	11/12/2018 12:42	11/30/2018 16:46	4136649
ICS	Bispyribac-sodium	L302	N/A	---		2.1149	2.0	ug/L	106	70 - 130	---	---	1.0	11/12/2018 12:42	11/30/2018 16:46	4136649
ICS	Boscalid	L302	N/A	---		2.1218	2.0	ug/L	106	70 - 130	---	---	1.0	11/12/2018 12:42	11/30/2018 16:46	4136649
ICS	Carbaryl	L302	N/A	---		2.0648	2.0	ug/L	103	70 - 130	---	---	1.0	11/12/2018 12:42	11/30/2018 16:46	4136649
ICS	Carfentrazone-ethyl	L302	N/A	---		1.9402	2.0	ug/L	97	70 - 130	---	---	1.0	11/12/2018 12:42	11/30/2018 16:46	4136649
ICS	Clopyralid	L302	N/A	---		2.0336	2.0	ug/L	102	70 - 130	---	---	1.0	11/12/2018 12:42	11/30/2018 16:46	4136649
ICS	Clothianidin	L302	N/A	---		2.2475	2.0	ug/L	112	70 - 130	---	---	1.0	11/12/2018 12:42	11/30/2018 16:46	4136649
ICS	Cyazofamid	L302	N/A	---		2.0908	2.0	ug/L	105	70 - 130	---	---	1.0	11/12/2018 12:42	11/30/2018 16:46	4136649
ICS	Fenamiphos Sulfone	L302	N/A	---		2.1617	2.0	ug/L	108	70 - 130	---	---	1.0	11/12/2018 12:42	11/30/2018 16:46	4136649

QC Summary Report (cont.)

Sample Type	Analyte	Method	MRL	Client ID	Result Flag	Amount	Target	Units	% Recovery	Recovery Limits	RPD	RPD Limit	Dil Factor	Extracted	Analyzed	EEA ID #
ICS	Fenamiphos Sulfoxide	L302	N/A	---		2.0052	2.0	ug/L	100	70 - 130	---	---	1.0	11/12/2018 12:42	11/30/2018 16:46	4136649
ICS	Fludioxonil	L302	N/A	---		2.0634	2.0	ug/L	103	70 - 130	---	---	1.0	11/12/2018 12:42	11/30/2018 16:46	4136649
ICS	Fluometuron	L302	N/A	---		2.0414	2.0	ug/L	102	70 - 130	---	---	1.0	11/12/2018 12:42	11/30/2018 16:46	4136649
ICS	Halofenozide	L302	N/A	---		2.1959	2.0	ug/L	110	70 - 130	---	---	1.0	11/12/2018 12:42	11/30/2018 16:46	4136649
ICS	Halosulfuron methyl	L302	N/A	---		2.0804	2.0	ug/L	104	70 - 130	---	---	1.0	11/12/2018 12:42	11/30/2018 16:46	4136649
ICS	Imazapic	L302	N/A	---		1.9594	2.0	ug/L	98	70 - 130	---	---	1.0	11/12/2018 12:42	11/30/2018 16:46	4136649
ICS	Imidacloprid	L302	N/A	---		2.2703	2.0	ug/L	114	70 - 130	---	---	1.0	11/12/2018 12:42	11/30/2018 16:46	4136649
ICS	Metalaxyl/Metalaxyl-M (Mefenoxam)	L302	N/A	---		2.0269	2.0	ug/L	101	70 - 130	---	---	1.0	11/12/2018 12:42	11/30/2018 16:46	4136649
ICS	Methoxyfenozide	L302	N/A	---		2.0401	2.0	ug/L	102	70 - 130	---	---	1.0	11/12/2018 12:42	11/30/2018 16:46	4136649
ICS	Oryzalin	L302	N/A	---		2.0779	2.0	ug/L	104	70 - 130	---	---	1.0	11/12/2018 12:42	11/30/2018 16:46	4136649
ICS	Paclobutrazol	L302	N/A	---		2.0231	2.0	ug/L	101	70 - 130	---	---	1.0	11/12/2018 12:42	11/30/2018 16:46	4136649
ICS	Prodiamine	L302	N/A	---		2.1605	2.0	ug/L	108	70 - 130	---	---	1.0	11/12/2018 12:42	11/30/2018 16:46	4136649
ICS	Pyraclostrobin	L302	N/A	---		2.2807	2.0	ug/L	114	70 - 130	---	---	1.0	11/12/2018 12:42	11/30/2018 16:46	4136649
ICS	Quinclorac	L302	N/A	---		1.9246	2.0	ug/L	96	70 - 130	---	---	1.0	11/12/2018 12:42	11/30/2018 16:46	4136649
ICS	Siduron, Total	L302	N/A	---		2.0808	2.0	ug/L	104	70 - 130	---	---	1.0	11/12/2018 12:42	11/30/2018 16:46	4136649
ICS	Triadimefon	L302	N/A	---		2.0765	2.0	ug/L	104	70 - 130	---	---	1.0	11/12/2018 12:42	11/30/2018 16:46	4136649
ICS	Triadimenol	L302	N/A	---		2.0373	2.0	ug/L	102	70 - 130	---	---	1.0	11/12/2018 12:42	11/30/2018 16:46	4136649
ICS	Trifloxystrobin	L302	N/A	---		2.0851	2.0	ug/L	104	70 - 130	---	---	1.0	11/12/2018 12:42	11/30/2018 16:46	4136649
ICS	IS-BDMC	L302	N/A	---		100289.00	99255	ug/L	101	50 - 150	---	---	1.0	11/12/2018 12:42	11/30/2018 17:02	4136650
ICS	IS-4-(4'-Bromophenyl)phenol	L302	N/A	---		8652.22	8312	ug/L	104	50 - 150	---	---	1.0	11/12/2018 12:42	11/30/2018 17:02	4136650
ICS	SS-Monuron	L302	N/A	---		9.9230	10.0	ug/L	99	70 - 130	---	---	1.0	11/12/2018 12:42	11/30/2018 17:02	4136650
ICS	Azoxystrobin	L302	N/A	---		4.9703	5.0	ug/L	99	70 - 130	---	---	1.0	11/12/2018 12:42	11/30/2018 17:02	4136650
ICS	Bendiocarb	L302	N/A	---		5.0265	5.0	ug/L	101	70 - 130	---	---	1.0	11/12/2018 12:42	11/30/2018 17:02	4136650
ICS	Bensulide	L302	N/A	---		4.8510	5.0	ug/L	97	70 - 130	---	---	1.0	11/12/2018 12:42	11/30/2018 17:02	4136650
ICS	Bentazon	L302	N/A	---		4.8941	5.0	ug/L	98	70 - 130	---	---	1.0	11/12/2018 12:42	11/30/2018 17:02	4136650
ICS	Bispyribac-sodium	L302	N/A	---		4.8664	5.0	ug/L	97	70 - 130	---	---	1.0	11/12/2018 12:42	11/30/2018 17:02	4136650
ICS	Boscalid	L302	N/A	---		4.8283	5.0	ug/L	97	70 - 130	---	---	1.0	11/12/2018 12:42	11/30/2018 17:02	4136650
ICS	Carbaryl	L302	N/A	---		4.8564	5.0	ug/L	97	70 - 130	---	---	1.0	11/12/2018 12:42	11/30/2018 17:02	4136650
ICS	Carfentrazone-ethyl	L302	N/A	---		4.9337	5.0	ug/L	99	70 - 130	---	---	1.0	11/12/2018 12:42	11/30/2018 17:02	4136650
ICS	Clopyralid	L302	N/A	---		4.8347	5.0	ug/L	97	70 - 130	---	---	1.0	11/12/2018 12:42	11/30/2018 17:02	4136650
ICS	Clothianidin	L302	N/A	---		4.9433	5.0	ug/L	99	70 - 130	---	---	1.0	11/12/2018 12:42	11/30/2018 17:02	4136650
ICS	Cyazofamid	L302	N/A	---		4.8710	5.0	ug/L	97	70 - 130	---	---	1.0	11/12/2018 12:42	11/30/2018 17:02	4136650
ICS	Fenamiphos Sulfone	L302	N/A	---		5.0148	5.0	ug/L	100	70 - 130	---	---	1.0	11/12/2018 12:42	11/30/2018 17:02	4136650
ICS	Fenamiphos Sulfoxide	L302	N/A	---		5.1007	5.0	ug/L	102	70 - 130	---	---	1.0	11/12/2018 12:42	11/30/2018 17:02	4136650
ICS	Fludioxonil	L302	N/A	---		4.9502	5.0	ug/L	99	70 - 130	---	---	1.0	11/12/2018 12:42	11/30/2018 17:02	4136650
ICS	Fluometuron	L302	N/A	---		4.9357	5.0	ug/L	99	70 - 130	---	---	1.0	11/12/2018 12:42	11/30/2018 17:02	4136650
ICS	Halofenozide	L302	N/A	---		4.9141	5.0	ug/L	98	70 - 130	---	---	1.0	11/12/2018 12:42	11/30/2018 17:02	4136650
ICS	Halosulfuron methyl	L302	N/A	---		4.9048	5.0	ug/L	98	70 - 130	---	---	1.0	11/12/2018 12:42	11/30/2018 17:02	4136650
ICS	Imazapic	L302	N/A	---		4.9619	5.0	ug/L	99	70 - 130	---	---	1.0	11/12/2018 12:42	11/30/2018 17:02	4136650
ICS	Imidacloprid	L302	N/A	---		5.0946	5.0	ug/L	102	70 - 130	---	---	1.0	11/12/2018 12:42	11/30/2018 17:02	4136650
ICS	Metalaxyl/Metalaxyl-M (Mefenoxam)	L302	N/A	---		4.7765	5.0	ug/L	96	70 - 130	---	---	1.0	11/12/2018 12:42	11/30/2018 17:02	4136650

QC Summary Report (cont.)

Sample Type	Analyte	Method	MRL	Client ID	Result Flag	Amount	Target	Units	% Recovery	Recovery Limits	RPD	RPD Limit	Dil Factor	Extracted	Analyzed	EEA ID #
ICS	Methoxyfenozide	L302	N/A	---		4.8882	5.0	ug/L	98	70 - 130	---	---	1.0	11/12/2018 12:42	11/30/2018 17:02	4136650
ICS	Oryzalin	L302	N/A	---		4.7577	5.0	ug/L	95	70 - 130	---	---	1.0	11/12/2018 12:42	11/30/2018 17:02	4136650
ICS	Paclobutrazol	L302	N/A	---		4.9917	5.0	ug/L	100	70 - 130	---	---	1.0	11/12/2018 12:42	11/30/2018 17:02	4136650
ICS	Prodiamine	L302	N/A	---		4.7320	5.0	ug/L	95	70 - 130	---	---	1.0	11/12/2018 12:42	11/30/2018 17:02	4136650
ICS	Pyraclostrobin	L302	N/A	---		4.8048	5.0	ug/L	96	70 - 130	---	---	1.0	11/12/2018 12:42	11/30/2018 17:02	4136650
ICS	Quinlorac	L302	N/A	---		4.8948	5.0	ug/L	98	70 - 130	---	---	1.0	11/12/2018 12:42	11/30/2018 17:02	4136650
ICS	Siduron, Total	L302	N/A	---		4.7911	5.0	ug/L	96	70 - 130	---	---	1.0	11/12/2018 12:42	11/30/2018 17:02	4136650
ICS	Triadimefon	L302	N/A	---		4.7941	5.0	ug/L	96	70 - 130	---	---	1.0	11/12/2018 12:42	11/30/2018 17:02	4136650
ICS	Triadimenol	L302	N/A	---		4.9835	5.0	ug/L	100	70 - 130	---	---	1.0	11/12/2018 12:42	11/30/2018 17:02	4136650
ICS	Trifloxystrobin	L302	N/A	---		4.8318	5.0	ug/L	97	70 - 130	---	---	1.0	11/12/2018 12:42	11/30/2018 17:02	4136650
ICS	IS-BDMC	L302	N/A	---		97860.40	99255	ug/L	99	50 - 150	---	---	1.0	11/12/2018 12:42	11/30/2018 17:18	4136651
ICS	IS-4-(4'-Bromophenyl)phenol	L302	N/A	---		8136.33	8312	ug/L	98	50 - 150	---	---	1.0	11/12/2018 12:42	11/30/2018 17:18	4136651
ICS	SS-Monuron	L302	N/A	---		9.8359	10.0	ug/L	98	70 - 130	---	---	1.0	11/12/2018 12:42	11/30/2018 17:18	4136651
ICS	Azoxystrobin	L302	N/A	---		7.4029	7.5	ug/L	99	70 - 130	---	---	1.0	11/12/2018 12:42	11/30/2018 17:18	4136651
ICS	Bendiocarb	L302	N/A	---		7.3768	7.5	ug/L	98	70 - 130	---	---	1.0	11/12/2018 12:42	11/30/2018 17:18	4136651
ICS	Bensulide	L302	N/A	---		7.1787	7.5	ug/L	96	70 - 130	---	---	1.0	11/12/2018 12:42	11/30/2018 17:18	4136651
ICS	Bentazon	L302	N/A	---		7.3099	7.5	ug/L	97	70 - 130	---	---	1.0	11/12/2018 12:42	11/30/2018 17:18	4136651
ICS	Bispyribac-sodium	L302	N/A	---		7.8005	7.5	ug/L	104	70 - 130	---	---	1.0	11/12/2018 12:42	11/30/2018 17:18	4136651
ICS	Boscalid	L302	N/A	---		7.1502	7.5	ug/L	95	70 - 130	---	---	1.0	11/12/2018 12:42	11/30/2018 17:18	4136651
ICS	Carbaryl	L302	N/A	---		7.3179	7.5	ug/L	98	70 - 130	---	---	1.0	11/12/2018 12:42	11/30/2018 17:18	4136651
ICS	Carfentrazone-ethyl	L302	N/A	---		7.4280	7.5	ug/L	99	70 - 130	---	---	1.0	11/12/2018 12:42	11/30/2018 17:18	4136651
ICS	Clopyralid	L302	N/A	---		7.5408	7.5	ug/L	101	70 - 130	---	---	1.0	11/12/2018 12:42	11/30/2018 17:18	4136651
ICS	Clothianidin	L302	N/A	---		7.3138	7.5	ug/L	98	70 - 130	---	---	1.0	11/12/2018 12:42	11/30/2018 17:18	4136651
ICS	Cyazofamid	L302	N/A	---		7.3637	7.5	ug/L	98	70 - 130	---	---	1.0	11/12/2018 12:42	11/30/2018 17:18	4136651
ICS	Fenamiphos Sulfone	L302	N/A	---		7.5518	7.5	ug/L	101	70 - 130	---	---	1.0	11/12/2018 12:42	11/30/2018 17:18	4136651
ICS	Fenamiphos Sulfoxide	L302	N/A	---		7.6182	7.5	ug/L	102	70 - 130	---	---	1.0	11/12/2018 12:42	11/30/2018 17:18	4136651
ICS	Fludioxonil	L302	N/A	---		7.4018	7.5	ug/L	99	70 - 130	---	---	1.0	11/12/2018 12:42	11/30/2018 17:18	4136651
ICS	Fluometuron	L302	N/A	---		7.1091	7.5	ug/L	95	70 - 130	---	---	1.0	11/12/2018 12:42	11/30/2018 17:18	4136651
ICS	Halofenozide	L302	N/A	---		7.4800	7.5	ug/L	100	70 - 130	---	---	1.0	11/12/2018 12:42	11/30/2018 17:18	4136651
ICS	Halosulfuron methyl	L302	N/A	---		7.3391	7.5	ug/L	98	70 - 130	---	---	1.0	11/12/2018 12:42	11/30/2018 17:18	4136651
ICS	Imazapic	L302	N/A	---		7.3880	7.5	ug/L	99	70 - 130	---	---	1.0	11/12/2018 12:42	11/30/2018 17:18	4136651
ICS	Imidacloprid	L302	N/A	---		7.2016	7.5	ug/L	96	70 - 130	---	---	1.0	11/12/2018 12:42	11/30/2018 17:18	4136651
ICS	Metalaxyl/Metalaxyl-M (Mefenoxam)	L302	N/A	---		7.5758	7.5	ug/L	101	70 - 130	---	---	1.0	11/12/2018 12:42	11/30/2018 17:18	4136651
ICS	Methoxyfenozide	L302	N/A	---		7.3378	7.5	ug/L	98	70 - 130	---	---	1.0	11/12/2018 12:42	11/30/2018 17:18	4136651
ICS	Oryzalin	L302	N/A	---		7.3008	7.5	ug/L	97	70 - 130	---	---	1.0	11/12/2018 12:42	11/30/2018 17:18	4136651
ICS	Paclobutrazol	L302	N/A	---		7.3341	7.5	ug/L	98	70 - 130	---	---	1.0	11/12/2018 12:42	11/30/2018 17:18	4136651
ICS	Prodiamine	L302	N/A	---		7.3647	7.5	ug/L	98	70 - 130	---	---	1.0	11/12/2018 12:42	11/30/2018 17:18	4136651
ICS	Pyraclostrobin	L302	N/A	---		7.3018	7.5	ug/L	97	70 - 130	---	---	1.0	11/12/2018 12:42	11/30/2018 17:18	4136651
ICS	Quinlorac	L302	N/A	---		7.3004	7.5	ug/L	97	70 - 130	---	---	1.0	11/12/2018 12:42	11/30/2018 17:18	4136651
ICS	Siduron, Total	L302	N/A	---		7.4889	7.5	ug/L	100	70 - 130	---	---	1.0	11/12/2018 12:42	11/30/2018 17:18	4136651
ICS	Triadimefon	L302	N/A	---		7.3982	7.5	ug/L	99	70 - 130	---	---	1.0	11/12/2018 12:42	11/30/2018 17:18	4136651

QC Summary Report (cont.)

Sample Type	Analyte	Method	MRL	Client ID	Result Flag	Amount	Target	Units	% Recovery	Recovery Limits	RPD	RPD Limit	Dil Factor	Extracted	Analyzed	EEA ID #
ICS	Triadimenol	L302	N/A	---		7.4745	7.5	ug/L	100	70 - 130	---	---	1.0	11/12/2018 12:42	11/30/2018 17:18	4136651
ICS	Trifloxystrobin	L302	N/A	---		7.5273	7.5	ug/L	100	70 - 130	---	---	1.0	11/12/2018 12:42	11/30/2018 17:18	4136651
ICS	IS-BDMC	L302	N/A	---		95436.40	99255	ug/L	96	50 - 150	---	---	1.0	11/12/2018 12:42	11/30/2018 17:34	4136652
ICS	IS-4-(4'-Bromophenyl)phenol	L302	N/A	---		7935.60	8312	ug/L	95	50 - 150	---	---	1.0	11/12/2018 12:42	11/30/2018 17:34	4136652
ICS	SS-Monuron	L302	N/A	---		10.0772	10.0	ug/L	101	70 - 130	---	---	1.0	11/12/2018 12:42	11/30/2018 17:34	4136652
ICS	Azoxystrobin	L302	N/A	---		9.7568	10.0	ug/L	98	70 - 130	---	---	1.0	11/12/2018 12:42	11/30/2018 17:34	4136652
ICS	Bendiocarb	L302	N/A	---		9.8001	10.0	ug/L	98	70 - 130	---	---	1.0	11/12/2018 12:42	11/30/2018 17:34	4136652
ICS	Bensulide	L302	N/A	---		10.3374	10.0	ug/L	103	70 - 130	---	---	1.0	11/12/2018 12:42	11/30/2018 17:34	4136652
ICS	Bentazon	L302	N/A	---		10.1654	10.0	ug/L	102	70 - 130	---	---	1.0	11/12/2018 12:42	11/30/2018 17:34	4136652
ICS	Bispyribac-sodium	L302	N/A	---		9.6402	10.0	ug/L	96	70 - 130	---	---	1.0	11/12/2018 12:42	11/30/2018 17:34	4136652
ICS	Boscalid	L302	N/A	---		10.2497	10.0	ug/L	102	70 - 130	---	---	1.0	11/12/2018 12:42	11/30/2018 17:34	4136652
ICS	Carbaryl	L302	N/A	---		10.2504	10.0	ug/L	103	70 - 130	---	---	1.0	11/12/2018 12:42	11/30/2018 17:34	4136652
ICS	Carfentrazone-ethyl	L302	N/A	---		10.1268	10.0	ug/L	101	70 - 130	---	---	1.0	11/12/2018 12:42	11/30/2018 17:34	4136652
ICS	Clopyralid	L302	N/A	---		9.9833	10.0	ug/L	100	70 - 130	---	---	1.0	11/12/2018 12:42	11/30/2018 17:34	4136652
ICS	Clothianidin	L302	N/A	---		9.5182	10.0	ug/L	95	70 - 130	---	---	1.0	11/12/2018 12:42	11/30/2018 17:34	4136652
ICS	Cyazofamid	L302	N/A	---		9.9261	10.0	ug/L	99	70 - 130	---	---	1.0	11/12/2018 12:42	11/30/2018 17:34	4136652
ICS	Fenamiphos Sulfone	L302	N/A	---		9.3886	10.0	ug/L	94	70 - 130	---	---	1.0	11/12/2018 12:42	11/30/2018 17:34	4136652
ICS	Fenamiphos Sulfoxide	L302	N/A	---		9.6080	10.0	ug/L	96	70 - 130	---	---	1.0	11/12/2018 12:42	11/30/2018 17:34	4136652
ICS	Fludioxonil	L302	N/A	---		9.7367	10.0	ug/L	97	70 - 130	---	---	1.0	11/12/2018 12:42	11/30/2018 17:34	4136652
ICS	Fluometuron	L302	N/A	---		9.8938	10.0	ug/L	99	70 - 130	---	---	1.0	11/12/2018 12:42	11/30/2018 17:34	4136652
ICS	Halofenozide	L302	N/A	---		9.2856	10.0	ug/L	93	70 - 130	---	---	1.0	11/12/2018 12:42	11/30/2018 17:34	4136652
ICS	Halosulfuron methyl	L302	N/A	---		10.0199	10.0	ug/L	100	70 - 130	---	---	1.0	11/12/2018 12:42	11/30/2018 17:34	4136652
ICS	Imazapic	L302	N/A	---		10.0781	10.0	ug/L	101	70 - 130	---	---	1.0	11/12/2018 12:42	11/30/2018 17:34	4136652
ICS	Imidacloprid	L302	N/A	---		9.1596	10.0	ug/L	92	70 - 130	---	---	1.0	11/12/2018 12:42	11/30/2018 17:34	4136652
ICS	Metalaxyl/Metalaxyl-M (Mefenoxam)	L302	N/A	---		9.8433	10.0	ug/L	98	70 - 130	---	---	1.0	11/12/2018 12:42	11/30/2018 17:34	4136652
ICS	Methoxyfenozide	L302	N/A	---		9.9939	10.0	ug/L	100	70 - 130	---	---	1.0	11/12/2018 12:42	11/30/2018 17:34	4136652
ICS	Oryzalin	L302	N/A	---		10.2927	10.0	ug/L	103	70 - 130	---	---	1.0	11/12/2018 12:42	11/30/2018 17:34	4136652
ICS	Paclobutrazol	L302	N/A	---		10.0503	10.0	ug/L	101	70 - 130	---	---	1.0	11/12/2018 12:42	11/30/2018 17:34	4136652
ICS	Prodiamine	L302	N/A	---		10.1492	10.0	ug/L	101	70 - 130	---	---	1.0	11/12/2018 12:42	11/30/2018 17:34	4136652
ICS	Pyraclostrobin	L302	N/A	---		9.6698	10.0	ug/L	97	70 - 130	---	---	1.0	11/12/2018 12:42	11/30/2018 17:34	4136652
ICS	Quinlorac	L302	N/A	---		10.4629	10.0	ug/L	105	70 - 130	---	---	1.0	11/12/2018 12:42	11/30/2018 17:34	4136652
ICS	Siduron, Total	L302	N/A	---		9.6572	10.0	ug/L	97	70 - 130	---	---	1.0	11/12/2018 12:42	11/30/2018 17:34	4136652
ICS	Triadimefon	L302	N/A	---		10.1261	10.0	ug/L	101	70 - 130	---	---	1.0	11/12/2018 12:42	11/30/2018 17:34	4136652
ICS	Triadimenol	L302	N/A	---		9.8695	10.0	ug/L	99	70 - 130	---	---	1.0	11/12/2018 12:42	11/30/2018 17:34	4136652
ICS	Trifloxystrobin	L302	N/A	---		9.9070	10.0	ug/L	99	70 - 130	---	---	1.0	11/12/2018 12:42	11/30/2018 17:34	4136652
ICS	IS-BDMC	L302	N/A	---		94737.00	99255	ug/L	95	50 - 150	---	---	1.0	11/12/2018 12:42	11/30/2018 17:50	4136653
ICS	IS-4-(4'-Bromophenyl)phenol	L302	N/A	---		7732.41	8312	ug/L	93	50 - 150	---	---	1.0	11/12/2018 12:42	11/30/2018 17:50	4136653
ICS	SS-Monuron	L302	N/A	---		10.5407	10.0	ug/L	105	70 - 130	---	---	1.0	11/12/2018 12:42	11/30/2018 17:50	4136653
ICS	Azoxystrobin	L302	N/A	---		20.2125	20.0	ug/L	101	70 - 130	---	---	1.0	11/12/2018 12:42	11/30/2018 17:50	4136653
ICS	Bendiocarb	L302	N/A	---		20.1332	20.0	ug/L	101	70 - 130	---	---	1.0	11/12/2018 12:42	11/30/2018 17:50	4136653
ICS	Bensulide	L302	N/A	---		19.9772	20.0	ug/L	100	70 - 130	---	---	1.0	11/12/2018 12:42	11/30/2018 17:50	4136653

QC Summary Report (cont.)

Sample Type	Analyte	Method	MRL	Client ID	Result Flag	Amount	Target	Units	% Recovery	Recovery Limits	RPD	RPD Limit	Dil Factor	Extracted	Analyzed	EEA ID #
ICS	Bispyribac-sodium	L302	N/A	---		20.0943	20.0	ug/L	100	70 - 130	---	---	1.0	11/12/2018 12:42	11/30/2018 17:50	4136653
ICS	Boscalid	L302	N/A	---		20.0652	20.0	ug/L	100	70 - 130	---	---	1.0	11/12/2018 12:42	11/30/2018 17:50	4136653
ICS	Carbaryl	L302	N/A	---		19.9721	20.0	ug/L	100	70 - 130	---	---	1.0	11/12/2018 12:42	11/30/2018 17:50	4136653
ICS	Carfentrazone-ethyl	L302	N/A	---		19.9827	20.0	ug/L	100	70 - 130	---	---	1.0	11/12/2018 12:42	11/30/2018 17:50	4136653
ICS	Clopyralid	L302	N/A	---		20.0251	20.0	ug/L	100	70 - 130	---	---	1.0	11/12/2018 12:42	11/30/2018 17:50	4136653
ICS	Clothianidin	L302	N/A	---		20.5091	20.0	ug/L	103	70 - 130	---	---	1.0	11/12/2018 12:42	11/30/2018 17:50	4136653
ICS	Cyazofamid	L302	N/A	---		20.1198	20.0	ug/L	101	70 - 130	---	---	1.0	11/12/2018 12:42	11/30/2018 17:50	4136653
ICS	Fenamiphos Sulfone	L302	N/A	---		20.2918	20.0	ug/L	101	70 - 130	---	---	1.0	11/12/2018 12:42	11/30/2018 17:50	4136653
ICS	Fenamiphos Sulfoxide	L302	N/A	---		20.1350	20.0	ug/L	101	70 - 130	---	---	1.0	11/12/2018 12:42	11/30/2018 17:50	4136653
ICS	Fludioxonil	L302	N/A	---		20.1980	20.0	ug/L	101	70 - 130	---	---	1.0	11/12/2018 12:42	11/30/2018 17:50	4136653
ICS	Fluometuron	L302	N/A	---		20.3020	20.0	ug/L	102	70 - 130	---	---	1.0	11/12/2018 12:42	11/30/2018 17:50	4136653
ICS	Halofenozide	L302	N/A	---		20.5826	20.0	ug/L	103	70 - 130	---	---	1.0	11/12/2018 12:42	11/30/2018 17:50	4136653
ICS	Halosulfuron methyl	L302	N/A	---		20.0731	20.0	ug/L	100	70 - 130	---	---	1.0	11/12/2018 12:42	11/30/2018 17:50	4136653
ICS	Imazapic	L302	N/A	---		20.0111	20.0	ug/L	100	70 - 130	---	---	1.0	11/12/2018 12:42	11/30/2018 17:50	4136653
ICS	Imidacloprid	L302	N/A	---		20.7539	20.0	ug/L	104	70 - 130	---	---	1.0	11/12/2018 12:42	11/30/2018 17:50	4136653
ICS	Metalaxyl/Metalaxyl-M (Mefenoxam)	L302	N/A	---		20.1288	20.0	ug/L	101	70 - 130	---	---	1.0	11/12/2018 12:42	11/30/2018 17:50	4136653
ICS	Methoxyfenozide	L302	N/A	---		20.0988	20.0	ug/L	100	70 - 130	---	---	1.0	11/12/2018 12:42	11/30/2018 17:50	4136653
ICS	Pacllobutrazol	L302	N/A	---		20.0331	20.0	ug/L	100	70 - 130	---	---	1.0	11/12/2018 12:42	11/30/2018 17:50	4136653
ICS	Prodiamine	L302	N/A	---		20.0544	20.0	ug/L	100	70 - 130	---	---	1.0	11/12/2018 12:42	11/30/2018 17:50	4136653
ICS	Pyraclostrobin	L302	N/A	---		20.4289	20.0	ug/L	102	70 - 130	---	---	1.0	11/12/2018 12:42	11/30/2018 17:50	4136653
ICS	Quinlorac	L302	N/A	---		19.8750	20.0	ug/L	99	70 - 130	---	---	1.0	11/12/2018 12:42	11/30/2018 17:50	4136653
ICS	Siduron, Total	L302	N/A	---		20.2854	20.0	ug/L	101	70 - 130	---	---	1.0	11/12/2018 12:42	11/30/2018 17:50	4136653
ICS	Triadimefon	L302	N/A	---		20.0201	20.0	ug/L	100	70 - 130	---	---	1.0	11/12/2018 12:42	11/30/2018 17:50	4136653
ICS	Triadimenol	L302	N/A	---		20.0794	20.0	ug/L	100	70 - 130	---	---	1.0	11/12/2018 12:42	11/30/2018 17:50	4136653
ICS	Trifloxystrobin	L302	N/A	---		20.0940	20.0	ug/L	100	70 - 130	---	---	1.0	11/12/2018 12:42	11/30/2018 17:50	4136653
LFB	IS-BDMC	L302	N/A	---		76662.30	99255	ug/L	77	50 - 150	---	---	1.0	11/30/2018 07:00	11/30/2018 18:06	4136658
LFB	IS-4-(4'-Bromophenyl)phenol	L302	N/A	---		6318.00	8312	ug/L	76	50 - 150	---	---	1.0	11/30/2018 07:00	11/30/2018 18:06	4136658
LFB	SS-Monuron	L302	N/A	---		9.6734	10.0	ug/L	97	70 - 130	---	---	1.0	11/30/2018 07:00	11/30/2018 18:06	4136658
LFB	Azoxystrobin	L302	0.5	---		2.1787	2.0	ug/L	109	70 - 130	---	---	1.0	11/30/2018 07:00	11/30/2018 18:06	4136658
LFB	Bendiocarb	L302	0.5	---		1.9508	2.0	ug/L	98	70 - 130	---	---	1.0	11/30/2018 07:00	11/30/2018 18:06	4136658
LFB	Bensulide	L302	0.5	---		1.9428	2.0	ug/L	97	70 - 130	---	---	1.0	11/30/2018 07:00	11/30/2018 18:06	4136658
LFB	Bentazon	L302	0.5	---		2.3082	2.0	ug/L	115	70 - 130	---	---	1.0	11/30/2018 07:00	11/30/2018 18:06	4136658
LFB	Bispyribac-sodium	L302	0.5	---		2.0427	2.0	ug/L	102	70 - 130	---	---	1.0	11/30/2018 07:00	11/30/2018 18:06	4136658
LFB	Boscalid	L302	0.5	---		1.9449	2.0	ug/L	97	70 - 130	---	---	1.0	11/30/2018 07:00	11/30/2018 18:06	4136658
LFB	Carbaryl	L302	0.5	---		2.0080	2.0	ug/L	100	70 - 130	---	---	1.0	11/30/2018 07:00	11/30/2018 18:06	4136658
LFB	Carfentrazone-ethyl	L302	0.5	---		2.0144	2.0	ug/L	101	70 - 130	---	---	1.0	11/30/2018 07:00	11/30/2018 18:06	4136658
LFB	Clopyralid	L302	0.5	---		1.9456	2.0	ug/L	97	70 - 130	---	---	1.0	11/30/2018 07:00	11/30/2018 18:06	4136658
LFB	Clothianidin	L302	0.5	---		2.2288	2.0	ug/L	111	70 - 130	---	---	1.0	11/30/2018 07:00	11/30/2018 18:06	4136658
LFB	Cyazofamid	L302	0.5	---		2.0060	2.0	ug/L	100	70 - 130	---	---	1.0	11/30/2018 07:00	11/30/2018 18:06	4136658
LFB	Fenamiphos Sulfone	L302	0.5	---		2.0391	2.0	ug/L	102	70 - 130	---	---	1.0	11/30/2018 07:00	11/30/2018 18:06	4136658
LFB	Fenamiphos Sulfoxide	L302	0.5	---		1.8268	2.0	ug/L	91	70 - 130	---	---	1.0	11/30/2018 07:00	11/30/2018 18:06	4136658

QC Summary Report (cont.)

Sample Type	Analyte	Method	MRL	Client ID	Result Flag	Amount	Target	Units	% Recovery	Recovery Limits	RPD	RPD Limit	Dil Factor	Extracted	Analyzed	EEA ID #
LFB	Fludioxonil	L302	0.5	---		2.0492	2.0	ug/L	102	70 - 130	---	---	1.0	11/30/2018 07:00	11/30/2018 18:06	4136658
LFB	Fluometuron	L302	0.5	---		2.0561	2.0	ug/L	103	70 - 130	---	---	1.0	11/30/2018 07:00	11/30/2018 18:06	4136658
LFB	Halofenozide	L302	0.5	---		2.2848	2.0	ug/L	114	70 - 130	---	---	1.0	11/30/2018 07:00	11/30/2018 18:06	4136658
LFB	Halosulfuron methyl	L302	0.5	---		1.8830	2.0	ug/L	94	70 - 130	---	---	1.0	11/30/2018 07:00	11/30/2018 18:06	4136658
LFB	Imazapic	L302	0.5	---		1.9775	2.0	ug/L	99	70 - 130	---	---	1.0	11/30/2018 07:00	11/30/2018 18:06	4136658
LFB	Imidacloprid	L302	0.5	---		2.3844	2.0	ug/L	119	70 - 130	---	---	1.0	11/30/2018 07:00	11/30/2018 18:06	4136658
LFB	Metalaxyl/Metalaxyl-M (Mefenoxam)	L302	0.5	---		2.0449	2.0	ug/L	102	70 - 130	---	---	1.0	11/30/2018 07:00	11/30/2018 18:06	4136658
LFB	Methoxyfenozide	L302	0.5	---		2.1599	2.0	ug/L	108	70 - 130	---	---	1.0	11/30/2018 07:00	11/30/2018 18:06	4136658
LFB	Oryzalin	L302	0.5	---		2.3362	2.0	ug/L	117	70 - 130	---	---	1.0	11/30/2018 07:00	11/30/2018 18:06	4136658
LFB	Paclobutrazol	L302	0.5	---		2.0780	2.0	ug/L	104	70 - 130	---	---	1.0	11/30/2018 07:00	11/30/2018 18:06	4136658
LFB	Prodiamine	L302	0.5	---		1.9539	2.0	ug/L	98	70 - 130	---	---	1.0	11/30/2018 07:00	11/30/2018 18:06	4136658
LFB	Pyraclostrobin	L302	0.5	---		2.2280	2.0	ug/L	111	70 - 130	---	---	1.0	11/30/2018 07:00	11/30/2018 18:06	4136658
LFB	Quinclorac	L302	0.5	---		2.0346	2.0	ug/L	102	70 - 130	---	---	1.0	11/30/2018 07:00	11/30/2018 18:06	4136658
LFB	Siduron, Total	L302	0.5	---		2.1536	2.0	ug/L	108	70 - 130	---	---	1.0	11/30/2018 07:00	11/30/2018 18:06	4136658
LFB	Triadimefon	L302	0.5	---		1.9589	2.0	ug/L	98	70 - 130	---	---	1.0	11/30/2018 07:00	11/30/2018 18:06	4136658
LFB	Triadimenol	L302	0.5	---		1.9840	2.0	ug/L	99	70 - 130	---	---	1.0	11/30/2018 07:00	11/30/2018 18:06	4136658
LFB	Trifloxystrobin	L302	0.5	---		2.1854	2.0	ug/L	109	70 - 130	---	---	1.0	11/30/2018 07:00	11/30/2018 18:06	4136658
LMB	IS-BDMC	L302	N/A	---		79511.00	99255	ug/L	80	50 - 150	---	---	1.03	11/30/2018 07:00	11/30/2018 18:54	4136665
LMB	IS-4-(4'-Bromophenyl)phenol	L302	N/A	---		7044.48	8312	ug/L	85	50 - 150	---	---	1.03	11/30/2018 07:00	11/30/2018 18:54	4136665
LMB	SS-Monuron	L302	N/A	---		10.3503	10.0	ug/L	100	70 - 130	---	---	1.03	11/30/2018 07:00	11/30/2018 18:54	4136665
LMB	Azoxystrobin	L302	0.5	---	<	0.5		ug/L	---	---	---	---	1.03	11/30/2018 07:00	11/30/2018 18:54	4136665
LMB	Bendiocarb	L302	0.5	---	<	0.5		ug/L	---	---	---	---	1.03	11/30/2018 07:00	11/30/2018 18:54	4136665
LMB	Bensulide	L302	0.5	---	<	0.5		ug/L	---	---	---	---	1.03	11/30/2018 07:00	11/30/2018 18:54	4136665
LMB	Bentazon	L302	0.5	---	<	0.5		ug/L	---	---	---	---	1.03	11/30/2018 07:00	11/30/2018 18:54	4136665
LMB	Bispyribac-sodium	L302	0.5	---	<	0.5		ug/L	---	---	---	---	1.03	11/30/2018 07:00	11/30/2018 18:54	4136665
LMB	Boscalid	L302	0.5	---	<	0.5		ug/L	---	---	---	---	1.03	11/30/2018 07:00	11/30/2018 18:54	4136665
LMB	Carbaryl	L302	0.5	---	<	0.5		ug/L	---	---	---	---	1.03	11/30/2018 07:00	11/30/2018 18:54	4136665
LMB	Carfentrazone-ethyl	L302	0.5	---	<	0.5		ug/L	---	---	---	---	1.03	11/30/2018 07:00	11/30/2018 18:54	4136665
LMB	Clopyralid	L302	0.5	---	<	0.5		ug/L	---	---	---	---	1.03	11/30/2018 07:00	11/30/2018 18:54	4136665
LMB	Clothianidin	L302	0.5	---	<	0.5		ug/L	---	---	---	---	1.03	11/30/2018 07:00	11/30/2018 18:54	4136665
LMB	Cyazofamid	L302	0.5	---	<	0.5		ug/L	---	---	---	---	1.03	11/30/2018 07:00	11/30/2018 18:54	4136665
LMB	Fenamiphos Sulfone	L302	0.5	---	<	0.5		ug/L	---	---	---	---	1.03	11/30/2018 07:00	11/30/2018 18:54	4136665
LMB	Fenamiphos Sulfoxide	L302	0.5	---	<	0.5		ug/L	---	---	---	---	1.03	11/30/2018 07:00	11/30/2018 18:54	4136665
LMB	Fludioxonil	L302	0.5	---	<	0.5		ug/L	---	---	---	---	1.03	11/30/2018 07:00	11/30/2018 18:54	4136665
LMB	Fluometuron	L302	0.5	---	<	0.5		ug/L	---	---	---	---	1.03	11/30/2018 07:00	11/30/2018 18:54	4136665
LMB	Halofenozide	L302	0.5	---	<	0.5		ug/L	---	---	---	---	1.03	11/30/2018 07:00	11/30/2018 18:54	4136665
LMB	Halosulfuron methyl	L302	0.5	---	<	0.5		ug/L	---	---	---	---	1.03	11/30/2018 07:00	11/30/2018 18:54	4136665
LMB	Imazapic	L302	0.5	---	<	0.5		ug/L	---	---	---	---	1.03	11/30/2018 07:00	11/30/2018 18:54	4136665
LMB	Imidacloprid	L302	0.5	---	<	0.5		ug/L	---	---	---	---	1.03	11/30/2018 07:00	11/30/2018 18:54	4136665
LMB	Metalaxyl/Metalaxyl-M (Mefenoxam)	L302	0.5	---	<	0.5		ug/L	---	---	---	---	1.03	11/30/2018 07:00	11/30/2018 18:54	4136665
LMB	Methoxyfenozide	L302	0.5	---	<	0.5		ug/L	---	---	---	---	1.03	11/30/2018 07:00	11/30/2018 18:54	4136665

QC Summary Report (cont.)

Sample Type	Analyte	Method	MRL	Client ID	Result Flag	Amount	Target	Units	% Recovery	Recovery Limits	RPD	RPD Limit	Dil Factor	Extracted	Analyzed	EEA ID #
LMB	Oryzalin	L302	0.5	---	<	0.5		ug/L	---	---	---	---	1.03	11/30/2018 07:00	11/30/2018 18:54	4136665
LMB	Paclobutrazol	L302	0.5	---	<	0.5		ug/L	---	---	---	---	1.03	11/30/2018 07:00	11/30/2018 18:54	4136665
LMB	Prodiamine	L302	0.5	---	<	0.5		ug/L	---	---	---	---	1.03	11/30/2018 07:00	11/30/2018 18:54	4136665
LMB	Pyraclostrobin	L302	0.5	---	<	0.5		ug/L	---	---	---	---	1.03	11/30/2018 07:00	11/30/2018 18:54	4136665
LMB	Quinlorac	L302	0.5	---	<	0.5		ug/L	---	---	---	---	1.03	11/30/2018 07:00	11/30/2018 18:54	4136665
LMB	Siduron, Total	L302	0.5	---	<	0.5		ug/L	---	---	---	---	1.03	11/30/2018 07:00	11/30/2018 18:54	4136665
LMB	Triadimefon	L302	0.5	---	<	0.5		ug/L	---	---	---	---	1.03	11/30/2018 07:00	11/30/2018 18:54	4136665
LMB	Triadimenol	L302	0.5	---	<	0.5		ug/L	---	---	---	---	1.03	11/30/2018 07:00	11/30/2018 18:54	4136665
LMB	Trifloxystrobin	L302	0.5	---	<	0.5		ug/L	---	---	---	---	1.03	11/30/2018 07:00	11/30/2018 18:54	4136665
FS	IS-BDMC	L302	N/A	DS-1		78726.40	99255	ug/L	79	50 - 150	---	---	1.03	11/30/2018 07:00	11/30/2018 19:10	4129287
FS	IS-4-(4'-Bromophenyl)phenol	L302	N/A	DS-1		6222.76	8312	ug/L	75	50 - 150	---	---	1.03	11/30/2018 07:00	11/30/2018 19:10	4129287
FS	SS-Monuron	L302	N/A	DS-1		9.6398	10.0	ug/L	94	70 - 130	---	---	1.03	11/30/2018 07:00	11/30/2018 19:10	4129287
FS	Azoxystrobin	L302	0.5	DS-1	<	0.5		ug/L	---	---	---	---	1.03	11/30/2018 07:00	11/30/2018 19:10	4129287
FS	Bendiocarb	L302	0.5	DS-1	<	0.5		ug/L	---	---	---	---	1.03	11/30/2018 07:00	11/30/2018 19:10	4129287
FS	Bensulide	L302	0.5	DS-1	<	0.5		ug/L	---	---	---	---	1.03	11/30/2018 07:00	11/30/2018 19:10	4129287
FS	Bentazon	L302	0.5	DS-1	<	0.5		ug/L	---	---	---	---	1.03	11/30/2018 07:00	11/30/2018 19:10	4129287
FS	Bispyribac-sodium	L302	0.5	DS-1	<	0.5		ug/L	---	---	---	---	1.03	11/30/2018 07:00	11/30/2018 19:10	4129287
FS	Boscalid	L302	0.5	DS-1	<	0.5		ug/L	---	---	---	---	1.03	11/30/2018 07:00	11/30/2018 19:10	4129287
FS	Carbaryl	L302	0.5	DS-1	<	0.5		ug/L	---	---	---	---	1.03	11/30/2018 07:00	11/30/2018 19:10	4129287
FS	Carfentrazone-ethyl	L302	0.5	DS-1	<	0.5		ug/L	---	---	---	---	1.03	11/30/2018 07:00	11/30/2018 19:10	4129287
FS	Clopyralid	L302	0.5	DS-1	<	0.5		ug/L	---	---	---	---	1.03	11/30/2018 07:00	11/30/2018 19:10	4129287
FS	Clothianidin	L302	0.5	DS-1	<	0.5		ug/L	---	---	---	---	1.03	11/30/2018 07:00	11/30/2018 19:10	4129287
FS	Cyazofamid	L302	0.5	DS-1	<	0.5		ug/L	---	---	---	---	1.03	11/30/2018 07:00	11/30/2018 19:10	4129287
FS	Fenamiphos Sulfone	L302	0.5	DS-1	<	0.5		ug/L	---	---	---	---	1.03	11/30/2018 07:00	11/30/2018 19:10	4129287
FS	Fenamiphos Sulfoxide	L302	0.5	DS-1	<	0.5		ug/L	---	---	---	---	1.03	11/30/2018 07:00	11/30/2018 19:10	4129287
FS	Fludioxonil	L302	0.5	DS-1	<	0.5		ug/L	---	---	---	---	1.03	11/30/2018 07:00	11/30/2018 19:10	4129287
FS	Fluometuron	L302	0.5	DS-1	<	0.5		ug/L	---	---	---	---	1.03	11/30/2018 07:00	11/30/2018 19:10	4129287
FS	Halofenozide	L302	0.5	DS-1	<	0.5		ug/L	---	---	---	---	1.03	11/30/2018 07:00	11/30/2018 19:10	4129287
FS	Halosulfuron methyl	L302	0.5	DS-1	<	0.5		ug/L	---	---	---	---	1.03	11/30/2018 07:00	11/30/2018 19:10	4129287
FS	Imazapic	L302	0.5	DS-1	<	0.5		ug/L	---	---	---	---	1.03	11/30/2018 07:00	11/30/2018 19:10	4129287
FS	Imidacloprid	L302	0.5	DS-1	<	0.5		ug/L	---	---	---	---	1.03	11/30/2018 07:00	11/30/2018 19:10	4129287
FS	Metalaxyl/Metalaxyl-M (Mefenoxam)	L302	0.5	DS-1	<	0.5		ug/L	---	---	---	---	1.03	11/30/2018 07:00	11/30/2018 19:10	4129287
FS	Methoxyfenozide	L302	0.5	DS-1	<	0.5		ug/L	---	---	---	---	1.03	11/30/2018 07:00	11/30/2018 19:10	4129287
FS	Oryzalin	L302	0.5	DS-1	<	0.5		ug/L	---	---	---	---	1.03	11/30/2018 07:00	11/30/2018 19:10	4129287
FS	Paclobutrazol	L302	0.5	DS-1	<	0.5		ug/L	---	---	---	---	1.03	11/30/2018 07:00	11/30/2018 19:10	4129287
FS	Prodiamine	L302	0.5	DS-1	<	0.5		ug/L	---	---	---	---	1.03	11/30/2018 07:00	11/30/2018 19:10	4129287
FS	Pyraclostrobin	L302	0.5	DS-1	<	0.5		ug/L	---	---	---	---	1.03	11/30/2018 07:00	11/30/2018 19:10	4129287
FS	Quinlorac	L302	0.5	DS-1	<	0.5		ug/L	---	---	---	---	1.03	11/30/2018 07:00	11/30/2018 19:10	4129287
FS	Siduron, Total	L302	0.5	DS-1	<	0.5		ug/L	---	---	---	---	1.03	11/30/2018 07:00	11/30/2018 19:10	4129287
FS	Triadimefon	L302	0.5	DS-1	<	0.5		ug/L	---	---	---	---	1.03	11/30/2018 07:00	11/30/2018 19:10	4129287
FS	Triadimenol	L302	0.5	DS-1	<	0.5		ug/L	---	---	---	---	1.03	11/30/2018 07:00	11/30/2018 19:10	4129287

QC Summary Report (cont.)

Sample Type	Analyte	Method	MRL	Client ID	Result Flag	Amount	Target	Units	% Recovery	Recovery Limits	RPD	RPD Limit	Dil Factor	Extracted	Analyzed	EEA ID #
FS	Trifloxystrobin	L302	0.5	DS-1	<	0.5		ug/L	---	---	---	---	1.03	11/30/2018 07:00	11/30/2018 19:10	4129287
FS	IS-BDMC	L302	N/A	GW-1R		76212.40	99255	ug/L	77	50 - 150	---	---	1.03	11/30/2018 07:00	11/30/2018 19:26	4129225
FS	IS-4-(4'-Bromophenyl)phenol	L302	N/A	GW-1R		6067.61	8312	ug/L	73	50 - 150	---	---	1.03	11/30/2018 07:00	11/30/2018 19:26	4129225
FS	SS-Monuron	L302	N/A	GW-1R		9.9636	10.0	ug/L	97	70 - 130	---	---	1.03	11/30/2018 07:00	11/30/2018 19:26	4129225
FS	Azoxystrobin	L302	0.5	GW-1R	<	0.5		ug/L	---	---	---	---	1.03	11/30/2018 07:00	11/30/2018 19:26	4129225
FS	Bendiocarb	L302	0.5	GW-1R	<	0.5		ug/L	---	---	---	---	1.03	11/30/2018 07:00	11/30/2018 19:26	4129225
FS	Bensulide	L302	0.5	GW-1R	<	0.5		ug/L	---	---	---	---	1.03	11/30/2018 07:00	11/30/2018 19:26	4129225
FS	Bentazon	L302	0.5	GW-1R	<	0.5		ug/L	---	---	---	---	1.03	11/30/2018 07:00	11/30/2018 19:26	4129225
FS	Bispyribac-sodium	L302	0.5	GW-1R	<	0.5		ug/L	---	---	---	---	1.03	11/30/2018 07:00	11/30/2018 19:26	4129225
FS	Boscalid	L302	0.5	GW-1R	<	0.5		ug/L	---	---	---	---	1.03	11/30/2018 07:00	11/30/2018 19:26	4129225
FS	Carbaryl	L302	0.5	GW-1R	<	0.5		ug/L	---	---	---	---	1.03	11/30/2018 07:00	11/30/2018 19:26	4129225
FS	Carfentrazone-ethyl	L302	0.5	GW-1R	<	0.5		ug/L	---	---	---	---	1.03	11/30/2018 07:00	11/30/2018 19:26	4129225
FS	Clopyralid	L302	0.5	GW-1R	<	0.5		ug/L	---	---	---	---	1.03	11/30/2018 07:00	11/30/2018 19:26	4129225
FS	Clothianidin	L302	0.5	GW-1R	<	0.5		ug/L	---	---	---	---	1.03	11/30/2018 07:00	11/30/2018 19:26	4129225
FS	Cyazofamid	L302	0.5	GW-1R	<	0.5		ug/L	---	---	---	---	1.03	11/30/2018 07:00	11/30/2018 19:26	4129225
FS	Fenamiphos Sulfone	L302	0.5	GW-1R	<	0.5		ug/L	---	---	---	---	1.03	11/30/2018 07:00	11/30/2018 19:26	4129225
FS	Fenamiphos Sulfoxide	L302	0.5	GW-1R	<	0.5		ug/L	---	---	---	---	1.03	11/30/2018 07:00	11/30/2018 19:26	4129225
FS	Fludioxonil	L302	0.5	GW-1R	<	0.5		ug/L	---	---	---	---	1.03	11/30/2018 07:00	11/30/2018 19:26	4129225
FS	Fluometuron	L302	0.5	GW-1R	<	0.5		ug/L	---	---	---	---	1.03	11/30/2018 07:00	11/30/2018 19:26	4129225
FS	Halofenozide	L302	0.5	GW-1R	<	0.5		ug/L	---	---	---	---	1.03	11/30/2018 07:00	11/30/2018 19:26	4129225
FS	Halosulfuron methyl	L302	0.5	GW-1R	<	0.5		ug/L	---	---	---	---	1.03	11/30/2018 07:00	11/30/2018 19:26	4129225
FS	Imazapic	L302	0.5	GW-1R	<	0.5		ug/L	---	---	---	---	1.03	11/30/2018 07:00	11/30/2018 19:26	4129225
FS	Imidacloprid	L302	0.5	GW-1R	<	0.5		ug/L	---	---	---	---	1.03	11/30/2018 07:00	11/30/2018 19:26	4129225
FS	Metalaxyl/Metalaxyl-M (Mefenoxam)	L302	0.5	GW-1R	<	0.5		ug/L	---	---	---	---	1.03	11/30/2018 07:00	11/30/2018 19:26	4129225
FS	Methoxyfenozide	L302	0.5	GW-1R	<	0.5		ug/L	---	---	---	---	1.03	11/30/2018 07:00	11/30/2018 19:26	4129225
FS	Oryzalin	L302	0.5	GW-1R	<	0.5		ug/L	---	---	---	---	1.03	11/30/2018 07:00	11/30/2018 19:26	4129225
FS	Pacllobutrazol	L302	0.5	GW-1R		1.0		ug/L	---	---	---	---	1.03	11/30/2018 07:00	11/30/2018 19:26	4129225
FS	Prodiamine	L302	0.5	GW-1R	<	0.5		ug/L	---	---	---	---	1.03	11/30/2018 07:00	11/30/2018 19:26	4129225
FS	Pyraclostrobin	L302	0.5	GW-1R	<	0.5		ug/L	---	---	---	---	1.03	11/30/2018 07:00	11/30/2018 19:26	4129225
FS	Quinclorac	L302	0.5	GW-1R	<	0.5		ug/L	---	---	---	---	1.03	11/30/2018 07:00	11/30/2018 19:26	4129225
FS	Siduron, Total	L302	0.5	GW-1R	<	0.5		ug/L	---	---	---	---	1.03	11/30/2018 07:00	11/30/2018 19:26	4129225
FS	Triadimefon	L302	0.5	GW-1R	<	0.5		ug/L	---	---	---	---	1.03	11/30/2018 07:00	11/30/2018 19:26	4129225
FS	Triadimenol	L302	0.5	GW-1R		2.1		ug/L	---	---	---	---	1.03	11/30/2018 07:00	11/30/2018 19:26	4129225
FS	Trifloxystrobin	L302	0.5	GW-1R	<	0.5		ug/L	---	---	---	---	1.03	11/30/2018 07:00	11/30/2018 19:26	4129225
FS	IS-BDMC	L302	N/A	GW-4		81797.30	99255	ug/L	82	50 - 150	---	---	1.03	11/30/2018 07:00	11/30/2018 19:41	4129230
FS	IS-4-(4'-Bromophenyl)phenol	L302	N/A	GW-4		6624.36	8312	ug/L	80	50 - 150	---	---	1.03	11/30/2018 07:00	11/30/2018 19:41	4129230
FS	SS-Monuron	L302	N/A	GW-4		10.5422	10.0	ug/L	102	70 - 130	---	---	1.03	11/30/2018 07:00	11/30/2018 19:41	4129230
FS	Azoxystrobin	L302	0.5	GW-4	<	0.5		ug/L	---	---	---	---	1.03	11/30/2018 07:00	11/30/2018 19:41	4129230
FS	Bendiocarb	L302	0.5	GW-4	<	0.5		ug/L	---	---	---	---	1.03	11/30/2018 07:00	11/30/2018 19:41	4129230
FS	Bensulide	L302	0.5	GW-4	<	0.5		ug/L	---	---	---	---	1.03	11/30/2018 07:00	11/30/2018 19:41	4129230
FS	Bentazon	L302	0.5	GW-4	<	0.5		ug/L	---	---	---	---	1.03	11/30/2018 07:00	11/30/2018 19:41	4129230

QC Summary Report (cont.)

Sample Type	Analyte	Method	MRL	Client ID	Result Flag	Amount	Target	Units	% Recovery	Recovery Limits	RPD	RPD Limit	Dil Factor	Extracted	Analyzed	EEA ID #
FS	Bispyribac-sodium	L302	0.5	GW-4	<	0.5		ug/L	---	---	---	---	1.03	11/30/2018 07:00	11/30/2018 19:41	4129230
FS	Boscalid	L302	0.5	GW-4	<	0.5		ug/L	---	---	---	---	1.03	11/30/2018 07:00	11/30/2018 19:41	4129230
FS	Carbaryl	L302	0.5	GW-4	<	0.5		ug/L	---	---	---	---	1.03	11/30/2018 07:00	11/30/2018 19:41	4129230
FS	Carfentrazone-ethyl	L302	0.5	GW-4	<	0.5		ug/L	---	---	---	---	1.03	11/30/2018 07:00	11/30/2018 19:41	4129230
FS	Clopyralid	L302	0.5	GW-4	<	0.5		ug/L	---	---	---	---	1.03	11/30/2018 07:00	11/30/2018 19:41	4129230
FS	Clothianidin	L302	0.5	GW-4	<	0.5		ug/L	---	---	---	---	1.03	11/30/2018 07:00	11/30/2018 19:41	4129230
FS	Cyazofamid	L302	0.5	GW-4	<	0.5		ug/L	---	---	---	---	1.03	11/30/2018 07:00	11/30/2018 19:41	4129230
FS	Fenamiphos Sulfone	L302	0.5	GW-4	<	0.5		ug/L	---	---	---	---	1.03	11/30/2018 07:00	11/30/2018 19:41	4129230
FS	Fenamiphos Sulfoxide	L302	0.5	GW-4	<	0.5		ug/L	---	---	---	---	1.03	11/30/2018 07:00	11/30/2018 19:41	4129230
FS	Fludioxonil	L302	0.5	GW-4	<	0.5		ug/L	---	---	---	---	1.03	11/30/2018 07:00	11/30/2018 19:41	4129230
FS	Fluometuron	L302	0.5	GW-4	<	0.5		ug/L	---	---	---	---	1.03	11/30/2018 07:00	11/30/2018 19:41	4129230
FS	Halofenozide	L302	0.5	GW-4	<	0.5		ug/L	---	---	---	---	1.03	11/30/2018 07:00	11/30/2018 19:41	4129230
FS	Halosulfuron methyl	L302	0.5	GW-4	<	0.5		ug/L	---	---	---	---	1.03	11/30/2018 07:00	11/30/2018 19:41	4129230
FS	Imazapic	L302	0.5	GW-4	<	0.5		ug/L	---	---	---	---	1.03	11/30/2018 07:00	11/30/2018 19:41	4129230
FS	Imidacloprid	L302	0.5	GW-4	<	0.5		ug/L	---	---	---	---	1.03	11/30/2018 07:00	11/30/2018 19:41	4129230
FS	Metalaxyl/Metalaxyl-M (Mefenoxam)	L302	0.5	GW-4	<	0.5		ug/L	---	---	---	---	1.03	11/30/2018 07:00	11/30/2018 19:41	4129230
FS	Methoxyfenozide	L302	0.5	GW-4	<	0.5		ug/L	---	---	---	---	1.03	11/30/2018 07:00	11/30/2018 19:41	4129230
FS	Oryzalin	L302	0.5	GW-4	<	0.5		ug/L	---	---	---	---	1.03	11/30/2018 07:00	11/30/2018 19:41	4129230
FS	Paclobutrazol	L302	0.5	GW-4	<	0.5		ug/L	---	---	---	---	1.03	11/30/2018 07:00	11/30/2018 19:41	4129230
FS	Prodiamine	L302	0.5	GW-4	<	0.5		ug/L	---	---	---	---	1.03	11/30/2018 07:00	11/30/2018 19:41	4129230
FS	Pyraclostrobin	L302	0.5	GW-4	<	0.5		ug/L	---	---	---	---	1.03	11/30/2018 07:00	11/30/2018 19:41	4129230
FS	Quinlorac	L302	0.5	GW-4	<	0.5		ug/L	---	---	---	---	1.03	11/30/2018 07:00	11/30/2018 19:41	4129230
FS	Siduron, Total	L302	0.5	GW-4	<	0.5		ug/L	---	---	---	---	1.03	11/30/2018 07:00	11/30/2018 19:41	4129230
FS	Triadimefon	L302	0.5	GW-4	<	0.5		ug/L	---	---	---	---	1.03	11/30/2018 07:00	11/30/2018 19:41	4129230
FS	Triadimenol	L302	0.5	GW-4	<	0.5		ug/L	---	---	---	---	1.03	11/30/2018 07:00	11/30/2018 19:41	4129230
FS	Trifloxystrobin	L302	0.5	GW-4	<	0.5		ug/L	---	---	---	---	1.03	11/30/2018 07:00	11/30/2018 19:41	4129230
FS	IS-BDMC	L302	N/A	GW-3		76308.70	99255	ug/L	77	50 - 150	---	---	1.02	11/30/2018 07:00	11/30/2018 19:57	4129235
FS	IS-4-(4'-Bromophenyl)phenol	L302	N/A	GW-3		5669.90	8312	ug/L	68	50 - 150	---	---	1.02	11/30/2018 07:00	11/30/2018 19:57	4129235
FS	SS-Monuron	L302	N/A	GW-3		10.4365	10.0	ug/L	102	70 - 130	---	---	1.02	11/30/2018 07:00	11/30/2018 19:57	4129235
FS	Azoxystrobin	L302	0.5	GW-3	<	0.5		ug/L	---	---	---	---	1.02	11/30/2018 07:00	11/30/2018 19:57	4129235
FS	Bendiocarb	L302	0.5	GW-3	<	0.5		ug/L	---	---	---	---	1.02	11/30/2018 07:00	11/30/2018 19:57	4129235
FS	Bensulide	L302	0.5	GW-3	<	0.5		ug/L	---	---	---	---	1.02	11/30/2018 07:00	11/30/2018 19:57	4129235
FS	Bentazon	L302	0.5	GW-3	<	0.5		ug/L	---	---	---	---	1.02	11/30/2018 07:00	11/30/2018 19:57	4129235
FS	Bispyribac-sodium	L302	0.5	GW-3	<	0.5		ug/L	---	---	---	---	1.02	11/30/2018 07:00	11/30/2018 19:57	4129235
FS	Boscalid	L302	0.5	GW-3	<	0.5		ug/L	---	---	---	---	1.02	11/30/2018 07:00	11/30/2018 19:57	4129235
FS	Carbaryl	L302	0.5	GW-3	<	0.5		ug/L	---	---	---	---	1.02	11/30/2018 07:00	11/30/2018 19:57	4129235
FS	Carfentrazone-ethyl	L302	0.5	GW-3	<	0.5		ug/L	---	---	---	---	1.02	11/30/2018 07:00	11/30/2018 19:57	4129235
FS	Clopyralid	L302	0.5	GW-3	<	0.5		ug/L	---	---	---	---	1.02	11/30/2018 07:00	11/30/2018 19:57	4129235
FS	Clothianidin	L302	0.5	GW-3	<	0.5		ug/L	---	---	---	---	1.02	11/30/2018 07:00	11/30/2018 19:57	4129235
FS	Cyazofamid	L302	0.5	GW-3	<	0.5		ug/L	---	---	---	---	1.02	11/30/2018 07:00	11/30/2018 19:57	4129235
FS	Fenamiphos Sulfone	L302	0.5	GW-3	<	0.5		ug/L	---	---	---	---	1.02	11/30/2018 07:00	11/30/2018 19:57	4129235

QC Summary Report (cont.)

Sample Type	Analyte	Method	MRL	Client ID	Result Flag	Amount	Target	Units	% Recovery	Recovery Limits	RPD	RPD Limit	Dil Factor	Extracted	Analyzed	EEA ID #
FS	Fenamiphos Sulfoxide	L302	0.5	GW-3	<	0.5		ug/L	---	---	---	---	1.02	11/30/2018 07:00	11/30/2018 19:57	4129235
FS	Fludioxonil	L302	0.5	GW-3	<	0.5		ug/L	---	---	---	---	1.02	11/30/2018 07:00	11/30/2018 19:57	4129235
FS	Fluometuron	L302	0.5	GW-3	<	0.5		ug/L	---	---	---	---	1.02	11/30/2018 07:00	11/30/2018 19:57	4129235
FS	Halofenozide	L302	0.5	GW-3	<	0.5		ug/L	---	---	---	---	1.02	11/30/2018 07:00	11/30/2018 19:57	4129235
FS	Halosulfuron methyl	L302	0.5	GW-3	<	0.5		ug/L	---	---	---	---	1.02	11/30/2018 07:00	11/30/2018 19:57	4129235
FS	Imazapic	L302	0.5	GW-3	<	0.5		ug/L	---	---	---	---	1.02	11/30/2018 07:00	11/30/2018 19:57	4129235
FS	Imidacloprid	L302	0.5	GW-3	<	0.5		ug/L	---	---	---	---	1.02	11/30/2018 07:00	11/30/2018 19:57	4129235
FS	Metalaxyl/Metalaxyl-M (Mefenoxam)	L302	0.5	GW-3	<	0.5		ug/L	---	---	---	---	1.02	11/30/2018 07:00	11/30/2018 19:57	4129235
FS	Methoxyfenozide	L302	0.5	GW-3	<	0.5		ug/L	---	---	---	---	1.02	11/30/2018 07:00	11/30/2018 19:57	4129235
FS	Oryzalin	L302	0.5	GW-3	<	0.5		ug/L	---	---	---	---	1.02	11/30/2018 07:00	11/30/2018 19:57	4129235
FS	Paclobutrazol	L302	0.5	GW-3	<	0.5		ug/L	---	---	---	---	1.02	11/30/2018 07:00	11/30/2018 19:57	4129235
FS	Prodiamine	L302	0.5	GW-3	<	0.5		ug/L	---	---	---	---	1.02	11/30/2018 07:00	11/30/2018 19:57	4129235
FS	Pyraclostrobin	L302	0.5	GW-3	<	0.5		ug/L	---	---	---	---	1.02	11/30/2018 07:00	11/30/2018 19:57	4129235
FS	Quinclorac	L302	0.5	GW-3	<	0.5		ug/L	---	---	---	---	1.02	11/30/2018 07:00	11/30/2018 19:57	4129235
FS	Siduron, Total	L302	0.5	GW-3	<	0.5		ug/L	---	---	---	---	1.02	11/30/2018 07:00	11/30/2018 19:57	4129235
FS	Triadimefon	L302	0.5	GW-3	<	0.5		ug/L	---	---	---	---	1.02	11/30/2018 07:00	11/30/2018 19:57	4129235
FS	Triadimenol	L302	0.5	GW-3	<	0.5		ug/L	---	---	---	---	1.02	11/30/2018 07:00	11/30/2018 19:57	4129235
FS	Trifloxystrobin	L302	0.5	GW-3	<	0.5		ug/L	---	---	---	---	1.02	11/30/2018 07:00	11/30/2018 19:57	4129235
LTB	IS-BDMC	L302	N/A	LTB 10-23-18		83392.30	99255	ug/L	84	50 - 150	---	---	1.02	11/30/2018 07:00	11/30/2018 20:13	4129245
LTB	IS-4-(4'-Bromophenyl)phenol	L302	N/A	LTB 10-23-18		6214.96	8312	ug/L	75	50 - 150	---	---	1.02	11/30/2018 07:00	11/30/2018 20:13	4129245
LTB	SS-Monuron	L302	N/A	LTB 10-23-18		10.1875	10.0	ug/L	100	70 - 130	---	---	1.02	11/30/2018 07:00	11/30/2018 20:13	4129245
LTB	Azoxystrobin	L302	0.5	LTB 10-23-18	<	0.5		ug/L	---	---	---	---	1.02	11/30/2018 07:00	11/30/2018 20:13	4129245
LTB	Bendiocarb	L302	0.5	LTB 10-23-18	<	0.5		ug/L	---	---	---	---	1.02	11/30/2018 07:00	11/30/2018 20:13	4129245
LTB	Bensulide	L302	0.5	LTB 10-23-18	<	0.5		ug/L	---	---	---	---	1.02	11/30/2018 07:00	11/30/2018 20:13	4129245
LTB	Bentazon	L302	0.5	LTB 10-23-18	<	0.5		ug/L	---	---	---	---	1.02	11/30/2018 07:00	11/30/2018 20:13	4129245
LTB	Bispyribac-sodium	L302	0.5	LTB 10-23-18	<	0.5		ug/L	---	---	---	---	1.02	11/30/2018 07:00	11/30/2018 20:13	4129245
LTB	Boscalid	L302	0.5	LTB 10-23-18	<	0.5		ug/L	---	---	---	---	1.02	11/30/2018 07:00	11/30/2018 20:13	4129245
LTB	Carbaryl	L302	0.5	LTB 10-23-18	<	0.5		ug/L	---	---	---	---	1.02	11/30/2018 07:00	11/30/2018 20:13	4129245
LTB	Carfentrazone-ethyl	L302	0.5	LTB 10-23-18	<	0.5		ug/L	---	---	---	---	1.02	11/30/2018 07:00	11/30/2018 20:13	4129245
LTB	Clopyralid	L302	0.5	LTB 10-23-18	<	0.5		ug/L	---	---	---	---	1.02	11/30/2018 07:00	11/30/2018 20:13	4129245
LTB	Clothianidin	L302	0.5	LTB 10-23-18	<	0.5		ug/L	---	---	---	---	1.02	11/30/2018 07:00	11/30/2018 20:13	4129245
LTB	Cyazofamid	L302	0.5	LTB 10-23-18	<	0.5		ug/L	---	---	---	---	1.02	11/30/2018 07:00	11/30/2018 20:13	4129245
LTB	Fenamiphos Sulfone	L302	0.5	LTB 10-23-18	<	0.5		ug/L	---	---	---	---	1.02	11/30/2018 07:00	11/30/2018 20:13	4129245
LTB	Fenamiphos Sulfoxide	L302	0.5	LTB 10-23-18	<	0.5		ug/L	---	---	---	---	1.02	11/30/2018 07:00	11/30/2018 20:13	4129245
LTB	Fludioxonil	L302	0.5	LTB 10-23-18	<	0.5		ug/L	---	---	---	---	1.02	11/30/2018 07:00	11/30/2018 20:13	4129245
LTB	Fluometuron	L302	0.5	LTB 10-23-18	<	0.5		ug/L	---	---	---	---	1.02	11/30/2018 07:00	11/30/2018 20:13	4129245
LTB	Halofenozide	L302	0.5	LTB 10-23-18	<	0.5		ug/L	---	---	---	---	1.02	11/30/2018 07:00	11/30/2018 20:13	4129245
LTB	Halosulfuron methyl	L302	0.5	LTB 10-23-18	<	0.5		ug/L	---	---	---	---	1.02	11/30/2018 07:00	11/30/2018 20:13	4129245
LTB	Imazapic	L302	0.5	LTB 10-23-18	<	0.5		ug/L	---	---	---	---	1.02	11/30/2018 07:00	11/30/2018 20:13	4129245
LTB	Imidacloprid	L302	0.5	LTB 10-23-18	<	0.5		ug/L	---	---	---	---	1.02	11/30/2018 07:00	11/30/2018 20:13	4129245
LTB	Metalaxyl/Metalaxyl-M (Mefenoxam)	L302	0.5	LTB 10-23-18	<	0.5		ug/L	---	---	---	---	1.02	11/30/2018 07:00	11/30/2018 20:13	4129245

QC Summary Report (cont.)

Sample Type	Analyte	Method	MRL	Client ID	Result Flag	Amount	Target	Units	% Recovery	Recovery Limits	RPD	RPD Limit	Dil Factor	Extracted	Analyzed	EEA ID #
LTB	Methoxyfenozide	L302	0.5	LTB 10-23-18	<	0.5		ug/L	---	---	---	---	1.02	11/30/2018 07:00	11/30/2018 20:13	4129245
LTB	Oryzalin	L302	0.5	LTB 10-23-18	<	0.5		ug/L	---	---	---	---	1.02	11/30/2018 07:00	11/30/2018 20:13	4129245
LTB	Paclobutrazol	L302	0.5	LTB 10-23-18	<	0.5		ug/L	---	---	---	---	1.02	11/30/2018 07:00	11/30/2018 20:13	4129245
LTB	Prodiamine	L302	0.5	LTB 10-23-18	<	0.5		ug/L	---	---	---	---	1.02	11/30/2018 07:00	11/30/2018 20:13	4129245
LTB	Pyraclostrobin	L302	0.5	LTB 10-23-18	<	0.5		ug/L	---	---	---	---	1.02	11/30/2018 07:00	11/30/2018 20:13	4129245
LTB	Quinlorac	L302	0.5	LTB 10-23-18	<	0.5		ug/L	---	---	---	---	1.02	11/30/2018 07:00	11/30/2018 20:13	4129245
LTB	Siduron, Total	L302	0.5	LTB 10-23-18	<	0.5		ug/L	---	---	---	---	1.02	11/30/2018 07:00	11/30/2018 20:13	4129245
LTB	Triadimefon	L302	0.5	LTB 10-23-18	<	0.5		ug/L	---	---	---	---	1.02	11/30/2018 07:00	11/30/2018 20:13	4129245
LTB	Triadimenol	L302	0.5	LTB 10-23-18	<	0.5		ug/L	---	---	---	---	1.02	11/30/2018 07:00	11/30/2018 20:13	4129245
LTB	Trifloxystrobin	L302	0.5	LTB 10-23-18	<	0.5		ug/L	---	---	---	---	1.02	11/30/2018 07:00	11/30/2018 20:13	4129245
CCC	IS-BDMC	L302	N/A	---		104589.00	99255	ug/L	105	50 - 150	---	---	1.0	11/12/2018 12:42	12/01/2018 00:28	4136654
CCC	IS-4-(4'-Bromophenyl)phenol	L302	N/A	---		7599.48	8312	ug/L	91	50 - 150	---	---	1.0	11/12/2018 12:42	12/01/2018 00:28	4136654
CCC	SS-Monuron	L302	N/A	---		9.5090	10.0	ug/L	95	70 - 130	---	---	1.0	11/12/2018 12:42	12/01/2018 00:28	4136654
CCC	Azoxystrobin	L302	0.5	---		5.1124	5.0	ug/L	102	70 - 130	---	---	1.0	11/12/2018 12:42	12/01/2018 00:28	4136654
CCC	Bendiocarb	L302	0.5	---		4.9673	5.0	ug/L	99	70 - 130	---	---	1.0	11/12/2018 12:42	12/01/2018 00:28	4136654
CCC	Bensulide	L302	0.5	---		4.5432	5.0	ug/L	91	70 - 130	---	---	1.0	11/12/2018 12:42	12/01/2018 00:28	4136654
CCC	Bentazon	L302	0.5	---		4.3903	5.0	ug/L	88	70 - 130	---	---	1.0	11/12/2018 12:42	12/01/2018 00:28	4136654
CCC	Bispyribac-sodium	L302	0.5	---		4.2944	5.0	ug/L	86	70 - 130	---	---	1.0	11/12/2018 12:42	12/01/2018 00:28	4136654
CCC	Boscalid	L302	0.5	---		4.7576	5.0	ug/L	95	70 - 130	---	---	1.0	11/12/2018 12:42	12/01/2018 00:28	4136654
CCC	Carbaryl	L302	0.5	---		4.7966	5.0	ug/L	96	70 - 130	---	---	1.0	11/12/2018 12:42	12/01/2018 00:28	4136654
CCC	Carfentrazone-ethyl	L302	0.5	---		4.6987	5.0	ug/L	94	70 - 130	---	---	1.0	11/12/2018 12:42	12/01/2018 00:28	4136654
CCC	Clopyralid	L302	0.5	---		4.8391	5.0	ug/L	97	70 - 130	---	---	1.0	11/12/2018 12:42	12/01/2018 00:28	4136654
CCC	Clothianidin	L302	0.5	---		4.4772	5.0	ug/L	90	70 - 130	---	---	1.0	11/12/2018 12:42	12/01/2018 00:28	4136654
CCC	Cyazofamid	L302	0.5	---		4.6672	5.0	ug/L	93	70 - 130	---	---	1.0	11/12/2018 12:42	12/01/2018 00:28	4136654
CCC	Fenamiphos Sulfone	L302	0.5	---		4.8292	5.0	ug/L	97	70 - 130	---	---	1.0	11/12/2018 12:42	12/01/2018 00:28	4136654
CCC	Fenamiphos Sulfoxide	L302	0.5	---		4.8239	5.0	ug/L	96	70 - 130	---	---	1.0	11/12/2018 12:42	12/01/2018 00:28	4136654
CCC	Fludioxonil	L302	0.5	---		5.1182	5.0	ug/L	102	70 - 130	---	---	1.0	11/12/2018 12:42	12/01/2018 00:28	4136654
CCC	Fluometuron	L302	0.5	---		4.8230	5.0	ug/L	96	70 - 130	---	---	1.0	11/12/2018 12:42	12/01/2018 00:28	4136654
CCC	Halofenozide	L302	0.5	---		4.8545	5.0	ug/L	97	70 - 130	---	---	1.0	11/12/2018 12:42	12/01/2018 00:28	4136654
CCC	Halosulfuron methyl	L302	0.5	---		4.6764	5.0	ug/L	94	70 - 130	---	---	1.0	11/12/2018 12:42	12/01/2018 00:28	4136654
CCC	Imazapic	L302	0.5	---		5.0758	5.0	ug/L	102	70 - 130	---	---	1.0	11/12/2018 12:42	12/01/2018 00:28	4136654
CCC	Imidacloprid	L302	0.5	---		4.5413	5.0	ug/L	91	70 - 130	---	---	1.0	11/12/2018 12:42	12/01/2018 00:28	4136654
CCC	Metalaxyl/Metalaxyl-M (Mefenoxam)	L302	0.5	---		5.0471	5.0	ug/L	101	70 - 130	---	---	1.0	11/12/2018 12:42	12/01/2018 00:28	4136654
CCC	Methoxyfenozide	L302	0.5	---		5.0159	5.0	ug/L	100	70 - 130	---	---	1.0	11/12/2018 12:42	12/01/2018 00:28	4136654
CCC	Oryzalin	L302	0.5	---		5.4829	5.0	ug/L	110	70 - 130	---	---	1.0	11/12/2018 12:42	12/01/2018 00:28	4136654
CCC	Paclobutrazol	L302	0.5	---		4.8414	5.0	ug/L	97	70 - 130	---	---	1.0	11/12/2018 12:42	12/01/2018 00:28	4136654
CCC	Prodiamine	L302	0.5	---		4.8311	5.0	ug/L	97	70 - 130	---	---	1.0	11/12/2018 12:42	12/01/2018 00:28	4136654
CCC	Pyraclostrobin	L302	0.5	---		4.7401	5.0	ug/L	95	70 - 130	---	---	1.0	11/12/2018 12:42	12/01/2018 00:28	4136654
CCC	Quinlorac	L302	0.5	---		4.7881	5.0	ug/L	96	70 - 130	---	---	1.0	11/12/2018 12:42	12/01/2018 00:28	4136654
CCC	Siduron, Total	L302	0.5	---		4.9420	5.0	ug/L	99	70 - 130	---	---	1.0	11/12/2018 12:42	12/01/2018 00:28	4136654
CCC	Triadimefon	L302	0.5	---		4.6061	5.0	ug/L	92	70 - 130	---	---	1.0	11/12/2018 12:42	12/01/2018 00:28	4136654

QC Summary Report (cont.)

Sample Type	Analyte	Method	MRL	Client ID	Result Flag	Amount	Target	Units	% Recovery	Recovery Limits	RPD	RPD Limit	Dil Factor	Extracted	Analyzed	EEA ID #
CCC	Triadimenol	L302	0.5	---		4.8408	5.0	ug/L	97	70 - 130	---	---	1.0	11/12/2018 12:42	12/01/2018 00:28	4136654
CCC	Trifloxystrobin	L302	0.5	---		4.6493	5.0	ug/L	93	70 - 130	---	---	1.0	11/12/2018 12:42	12/01/2018 00:28	4136654

Eurofins Eaton Analytical Run Log

Run ID: **251919** Method: **L305**

<u>Type</u>	<u>Sample Id</u>	<u>Sample Site</u>	<u>Matrix</u>	<u>Instrument ID</u>	<u>Analysis Date</u>	<u>Calibration File</u>
ICL	4130770		RW	DQ	11/26/2018 14:27	112618L305a.mdb
ICS	4130771		RW	DQ	11/26/2018 14:36	112618L305a.mdb
ICS	4130772		RW	DQ	11/26/2018 14:46	112618L305a.mdb
ICS	4130773		RW	DQ	11/26/2018 14:55	112618L305a.mdb
ICS	4130774		RW	DQ	11/26/2018 15:05	112618L305a.mdb
ICS	4130775		RW	DQ	11/26/2018 15:14	112618L305a.mdb
ICS	4130776		RW	DQ	11/26/2018 15:23	112618L305a.mdb
ICS	4130777		RW	DQ	11/26/2018 15:33	112618L305a.mdb
LMB	4130778		RW	DQ	11/26/2018 15:52	112618L305a.mdb
LTB	4129244	LTB 10-23-18	RW	DQ	11/26/2018 16:01	112618L305a.mdb
FS	4129286	DS-1	GW	DQ	11/26/2018 16:11	112618L305a.mdb
FS	4129224	GW-1R	GW	DQ	11/26/2018 16:20	112618L305a.mdb
FS	4129229	GW-4	GW	DQ	11/26/2018 16:29	112618L305a.mdb
FS	4129234	GW-3	GW	DQ	11/26/2018 16:39	112618L305a.mdb
MS	4130780	GW-3	GW	DQ	11/26/2018 16:48	112618L305a.mdb
MSD	4130781	GW-3	GW	DQ	11/26/2018 16:58	112618L305a.mdb
CCC	4130779		RW	DQ	11/26/2018 17:07	112618L305a.mdb

QC Summary Report

Sample Type	Analyte	Method	MRL	Client ID	Result Flag	Amount	Target	Units	% Recovery	Recovery Limits	RPD	RPD Limit	Dil Factor	Extracted	Analyzed	EEA ID #
ICL	IS-Atrazine-d5	L305	N/A	---		1802350	1721480	ug/L	105	50 - 150	---	---	1.0	---	11/26/2018 14:27	4130770
ICL	Chlorantraniliprole	L305	N/A	---		0.0548	0.05	ug/L	110	50 - 150	---	---	1.0	---	11/26/2018 14:27	4130770
ICL	Foramsulfuron	L305	N/A	---		0.0472	0.05	ug/L	94	50 - 150	---	---	1.0	---	11/26/2018 14:27	4130770
ICL	Mesotrione	L305	N/A	---		0.9868	1.0	ug/L	99	50 - 150	---	---	1.0	---	11/26/2018 14:27	4130770
ICL	Sulfosulfuron	L305	N/A	---		0.1012	0.1	ug/L	101	50 - 150	---	---	1.0	---	11/26/2018 14:27	4130770
ICL	Trifloxysulfuron	L305	N/A	---		0.0118	0.01	ug/L	118	50 - 150	---	---	1.0	---	11/26/2018 14:27	4130770
ICS	IS-Atrazine-d5	L305	N/A	---		1757870	1721480	ug/L	102	50 - 150	---	---	1.0	---	11/26/2018 14:36	4130771
ICS	Chlorantraniliprole	L305	N/A	---		0.0937	0.1	ug/L	94	70 - 130	---	---	1.0	---	11/26/2018 14:36	4130771
ICS	Foramsulfuron	L305	N/A	---		0.0879	0.1	ug/L	88	70 - 130	---	---	1.0	---	11/26/2018 14:36	4130771
ICS	Mesotrione	L305	N/A	---		1.9429	2.0	ug/L	97	70 - 130	---	---	1.0	---	11/26/2018 14:36	4130771
ICS	Sulfosulfuron	L305	N/A	---		0.1969	0.2	ug/L	98	70 - 130	---	---	1.0	---	11/26/2018 14:36	4130771
ICS	Trifloxysulfuron	L305	N/A	---		0.0170	0.02	ug/L	85	70 - 130	---	---	1.0	---	11/26/2018 14:36	4130771
ICS	IS-Atrazine-d5	L305	N/A	---		1843110	1721480	ug/L	107	50 - 150	---	---	1.0	---	11/26/2018 14:46	4130772
ICS	Chlorantraniliprole	L305	N/A	---		0.2343	0.25	ug/L	94	70 - 130	---	---	1.0	---	11/26/2018 14:46	4130772
ICS	Foramsulfuron	L305	N/A	---		0.2527	0.25	ug/L	101	70 - 130	---	---	1.0	---	11/26/2018 14:46	4130772
ICS	Mesotrione	L305	N/A	---		4.7481	5.0	ug/L	95	70 - 130	---	---	1.0	---	11/26/2018 14:46	4130772
ICS	Sulfosulfuron	L305	N/A	---		0.4575	0.5	ug/L	91	70 - 130	---	---	1.0	---	11/26/2018 14:46	4130772
ICS	Trifloxysulfuron	L305	N/A	---		0.0460	0.05	ug/L	92	70 - 130	---	---	1.0	---	11/26/2018 14:46	4130772
ICS	IS-Atrazine-d5	L305	N/A	---		1708900	1721480	ug/L	99	50 - 150	---	---	1.0	---	11/26/2018 14:55	4130773
ICS	Chlorantraniliprole	L305	N/A	---		0.5272	0.5	ug/L	105	70 - 130	---	---	1.0	---	11/26/2018 14:55	4130773
ICS	Foramsulfuron	L305	N/A	---		0.6300	0.5	ug/L	126	70 - 130	---	---	1.0	---	11/26/2018 14:55	4130773
ICS	Mesotrione	L305	N/A	---		9.5836	10.0	ug/L	96	70 - 130	---	---	1.0	---	11/26/2018 14:55	4130773
ICS	Sulfosulfuron	L305	N/A	---		1.1167	1.0	ug/L	112	70 - 130	---	---	1.0	---	11/26/2018 14:55	4130773
ICS	Trifloxysulfuron	L305	N/A	---		0.1107	0.1	ug/L	111	70 - 130	---	---	1.0	---	11/26/2018 14:55	4130773
ICS	IS-Atrazine-d5	L305	N/A	---		1714340	1721480	ug/L	100	50 - 150	---	---	1.0	---	11/26/2018 15:05	4130774
ICS	Chlorantraniliprole	L305	N/A	---		0.9660	1.0	ug/L	97	70 - 130	---	---	1.0	---	11/26/2018 15:05	4130774
ICS	Foramsulfuron	L305	N/A	---		0.9366	1.0	ug/L	94	70 - 130	---	---	1.0	---	11/26/2018 15:05	4130774
ICS	Mesotrione	L305	N/A	---		20.3442	20.0	ug/L	102	70 - 130	---	---	1.0	---	11/26/2018 15:05	4130774
ICS	Sulfosulfuron	L305	N/A	---		1.9639	2.0	ug/L	98	70 - 130	---	---	1.0	---	11/26/2018 15:05	4130774
ICS	Trifloxysulfuron	L305	N/A	---		0.1797	0.2	ug/L	90	70 - 130	---	---	1.0	---	11/26/2018 15:05	4130774
ICS	IS-Atrazine-d5	L305	N/A	---		1633990	1721480	ug/L	95	50 - 150	---	---	1.0	---	11/26/2018 15:14	4130775
ICS	Chlorantraniliprole	L305	N/A	---		2.4783	2.5	ug/L	99	70 - 130	---	---	1.0	---	11/26/2018 15:14	4130775
ICS	Foramsulfuron	L305	N/A	---		2.4418	2.5	ug/L	98	70 - 130	---	---	1.0	---	11/26/2018 15:14	4130775
ICS	Mesotrione	L305	N/A	---		51.7896	50.0	ug/L	104	70 - 130	---	---	1.0	---	11/26/2018 15:14	4130775
ICS	Sulfosulfuron	L305	N/A	---		4.9376	5.0	ug/L	99	70 - 130	---	---	1.0	---	11/26/2018 15:14	4130775
ICS	Trifloxysulfuron	L305	N/A	---		0.5258	0.5	ug/L	105	70 - 130	---	---	1.0	---	11/26/2018 15:14	4130775
ICS	IS-Atrazine-d5	L305	N/A	---		1628270	1721480	ug/L	95	50 - 150	---	---	1.0	---	11/26/2018 15:23	4130776
ICS	Chlorantraniliprole	L305	N/A	---		3.8690	3.75	ug/L	103	70 - 130	---	---	1.0	---	11/26/2018 15:23	4130776
ICS	Foramsulfuron	L305	N/A	---		3.6313	3.75	ug/L	97	70 - 130	---	---	1.0	---	11/26/2018 15:23	4130776
ICS	Mesotrione	L305	N/A	---		73.1161	75.0	ug/L	97	70 - 130	---	---	1.0	---	11/26/2018 15:23	4130776

QC Summary Report (cont.)

Sample Type	Analyte	Method	MRL	Client ID	Result Flag	Amount	Target	Units	% Recovery	Recovery Limits	RPD	RPD Limit	Dil Factor	Extracted	Analyzed	EEA ID #
ICS	Sulfosulfuron	L305	N/A	---		7.4967	7.5	ug/L	100	70 - 130	---	---	1.0	---	11/26/2018 15:23	4130776
ICS	Trifloxysulfuron	L305	N/A	---		0.7457	0.75	ug/L	99	70 - 130	---	---	1.0	---	11/26/2018 15:23	4130776
ICS	IS-Atrazine-d5	L305	N/A	---		1683010	1721480	ug/L	98	50 - 150	---	---	1.0	---	11/26/2018 15:33	4130777
ICS	Chlorantraniliprole	L305	N/A	---		4.9266	5.0	ug/L	99	70 - 130	---	---	1.0	---	11/26/2018 15:33	4130777
ICS	Foramsulfuron	L305	N/A	---		5.1241	5.0	ug/L	102	70 - 130	---	---	1.0	---	11/26/2018 15:33	4130777
ICS	Mesotrione	L305	N/A	---		100.4920	100	ug/L	100	70 - 130	---	---	1.0	---	11/26/2018 15:33	4130777
ICS	Sulfosulfuron	L305	N/A	---		10.0297	10.0	ug/L	100	70 - 130	---	---	1.0	---	11/26/2018 15:33	4130777
ICS	Trifloxysulfuron	L305	N/A	---		0.9932	1.0	ug/L	99	70 - 130	---	---	1.0	---	11/26/2018 15:33	4130777
LMB	IS-Atrazine-d5	L305	N/A	---		1663110	1721480	ug/L	97	50 - 150	---	---	1.111	---	11/26/2018 15:52	4130778
LMB	Chlorantraniliprole	L305	0.05	---	<	0.06		ug/L	---	---	---	---	1.111	---	11/26/2018 15:52	4130778
LMB	Foramsulfuron	L305	0.05	---	<	0.06		ug/L	---	---	---	---	1.111	---	11/26/2018 15:52	4130778
LMB	Mesotrione	L305	1.0	---	<	1.1		ug/L	---	---	---	---	1.111	---	11/26/2018 15:52	4130778
LMB	Sulfosulfuron	L305	0.1	---	<	0.1		ug/L	---	---	---	---	1.111	---	11/26/2018 15:52	4130778
LMB	Trifloxysulfuron	L305	0.01	---	<	0.01		ug/L	---	---	---	---	1.111	---	11/26/2018 15:52	4130778
LTB	IS-Atrazine-d5	L305	N/A	LTB 10-23-18		1762550	1721480	ug/L	102	50 - 150	---	---	1.111	---	11/26/2018 16:01	4129244
LTB	Chlorantraniliprole	L305	0.05	LTB 10-23-18	<	0.06		ug/L	---	---	---	---	1.111	---	11/26/2018 16:01	4129244
LTB	Foramsulfuron	L305	0.05	LTB 10-23-18	<	0.06		ug/L	---	---	---	---	1.111	---	11/26/2018 16:01	4129244
LTB	Mesotrione	L305	1.0	LTB 10-23-18	<	1.1		ug/L	---	---	---	---	1.111	---	11/26/2018 16:01	4129244
LTB	Sulfosulfuron	L305	0.1	LTB 10-23-18	<	0.1		ug/L	---	---	---	---	1.111	---	11/26/2018 16:01	4129244
LTB	Trifloxysulfuron	L305	0.01	LTB 10-23-18	<	0.01		ug/L	---	---	---	---	1.111	---	11/26/2018 16:01	4129244
FS	IS-Atrazine-d5	L305	N/A	DS-1		1677280	1721480	ug/L	97	50 - 150	---	---	1.111	---	11/26/2018 16:11	4129286
FS	Chlorantraniliprole	L305	0.05	DS-1	<	0.06		ug/L	---	---	---	---	1.111	---	11/26/2018 16:11	4129286
FS	Foramsulfuron	L305	0.05	DS-1	<	0.06		ug/L	---	---	---	---	1.111	---	11/26/2018 16:11	4129286
FS	Mesotrione	L305	1.0	DS-1	<	1.1		ug/L	---	---	---	---	1.111	---	11/26/2018 16:11	4129286
FS	Sulfosulfuron	L305	0.1	DS-1	<	0.1		ug/L	---	---	---	---	1.111	---	11/26/2018 16:11	4129286
FS	Trifloxysulfuron	L305	0.01	DS-1	<	0.01		ug/L	---	---	---	---	1.111	---	11/26/2018 16:11	4129286
FS	IS-Atrazine-d5	L305	N/A	GW-1R		1667940	1721480	ug/L	97	50 - 150	---	---	1.111	---	11/26/2018 16:20	4129224
FS	Chlorantraniliprole	L305	0.05	GW-1R		0.34		ug/L	---	---	---	---	1.111	---	11/26/2018 16:20	4129224
FS	Foramsulfuron	L305	0.05	GW-1R	<	0.06		ug/L	---	---	---	---	1.111	---	11/26/2018 16:20	4129224
FS	Mesotrione	L305	1.0	GW-1R	<	1.1		ug/L	---	---	---	---	1.111	---	11/26/2018 16:20	4129224
FS	Sulfosulfuron	L305	0.1	GW-1R	<	0.1		ug/L	---	---	---	---	1.111	---	11/26/2018 16:20	4129224
FS	Trifloxysulfuron	L305	0.01	GW-1R	<	0.01		ug/L	---	---	---	---	1.111	---	11/26/2018 16:20	4129224
FS	IS-Atrazine-d5	L305	N/A	GW-4		1572360	1721480	ug/L	91	50 - 150	---	---	1.111	---	11/26/2018 16:29	4129229
FS	Chlorantraniliprole	L305	0.05	GW-4		0.09		ug/L	---	---	---	---	1.111	---	11/26/2018 16:29	4129229
FS	Foramsulfuron	L305	0.05	GW-4	<	0.06		ug/L	---	---	---	---	1.111	---	11/26/2018 16:29	4129229
FS	Mesotrione	L305	1.0	GW-4	<	1.1		ug/L	---	---	---	---	1.111	---	11/26/2018 16:29	4129229
FS	Sulfosulfuron	L305	0.1	GW-4	<	0.1		ug/L	---	---	---	---	1.111	---	11/26/2018 16:29	4129229
FS	Trifloxysulfuron	L305	0.01	GW-4	<	0.01		ug/L	---	---	---	---	1.111	---	11/26/2018 16:29	4129229
FS	IS-Atrazine-d5	L305	N/A	GW-3		1609940	1721480	ug/L	94	50 - 150	---	---	1.111	---	11/26/2018 16:39	4129234
FS	Chlorantraniliprole	L305	0.05	GW-3	<	0.06		ug/L	---	---	---	---	1.111	---	11/26/2018 16:39	4129234
FS	Foramsulfuron	L305	0.05	GW-3	<	0.06		ug/L	---	---	---	---	1.111	---	11/26/2018 16:39	4129234

QC Summary Report (cont.)

Sample Type	Analyte	Method	MRL	Client ID	Result Flag	Amount	Target	Units	% Recovery	Recovery Limits	RPD	RPD Limit	Dil Factor	Extracted	Analyzed	EEA ID #
FS	Mesotrione	L305	1.0	GW-3	<	1.1		ug/L	---	---	---	---	1.111	---	11/26/2018 16:39	4129234
FS	Sulfosulfuron	L305	0.1	GW-3	<	0.1		ug/L	---	---	---	---	1.111	---	11/26/2018 16:39	4129234
FS	Trifloxysulfuron	L305	0.01	GW-3	<	0.01		ug/L	---	---	---	---	1.111	---	11/26/2018 16:39	4129234
MS	IS-Atrazine-d5	L305	N/A	GW-3		1652930	1721480	ug/L	96	50 - 150	---	---	1.0	---	11/26/2018 16:48	4130780
MS	Chlorantraniliprole	L305	0.05	GW-3		0.5583	0.5	ug/L	112	70 - 130	---	---	1.0	---	11/26/2018 16:48	4130780
MS	Foramsulfuron	L305	0.05	GW-3		0.5457	0.5	ug/L	109	50 - 150	---	---	1.0	---	11/26/2018 16:48	4130780
MS	Mesotrione	L305	1.0	GW-3		10.8871	10.0	ug/L	109	50 - 150	---	---	1.0	---	11/26/2018 16:48	4130780
MS	Sulfosulfuron	L305	0.1	GW-3		1.0897	1.0	ug/L	109	50 - 150	---	---	1.0	---	11/26/2018 16:48	4130780
MS	Trifloxysulfuron	L305	0.01	GW-3		0.0926	0.1	ug/L	93	70 - 130	---	---	1.0	---	11/26/2018 16:48	4130780
MSD	IS-Atrazine-d5	L305	N/A	GW-3		1523970	1721480	ug/L	89	50 - 150	---	---	1.0	---	11/26/2018 16:58	4130781
MSD	Chlorantraniliprole	L305	0.05	GW-3		0.5974	0.5	ug/L	119	70 - 130	6.8	30	1.0	---	11/26/2018 16:58	4130781
MSD	Foramsulfuron	L305	0.05	GW-3		0.5889	0.5	ug/L	118	50 - 150	7.6	30	1.0	---	11/26/2018 16:58	4130781
MSD	Mesotrione	L305	1.0	GW-3		12.8176	10.0	ug/L	128	50 - 150	16	30	1.0	---	11/26/2018 16:58	4130781
MSD	Sulfosulfuron	L305	0.1	GW-3		1.1987	1.0	ug/L	120	50 - 150	9.5	30	1.0	---	11/26/2018 16:58	4130781
MSD	Trifloxysulfuron	L305	0.01	GW-3		0.1111	0.1	ug/L	111	70 - 130	18	30	1.0	---	11/26/2018 16:58	4130781
CCC	IS-Atrazine-d5	L305	N/A	---		1649820	1721480	ug/L	96	50 - 150	---	---	1.0	---	11/26/2018 17:07	4130779
CCC	Chlorantraniliprole	L305	0.05	---		0.4853	0.5	ug/L	97	70 - 130	---	---	1.0	---	11/26/2018 17:07	4130779
CCC	Foramsulfuron	L305	0.05	---		0.6153	0.5	ug/L	123	50 - 150	---	---	1.0	---	11/26/2018 17:07	4130779
CCC	Mesotrione	L305	1.0	---		10.1068	10.0	ug/L	101	50 - 150	---	---	1.0	---	11/26/2018 17:07	4130779
CCC	Sulfosulfuron	L305	0.1	---		1.0494	1.0	ug/L	105	50 - 150	---	---	1.0	---	11/26/2018 17:07	4130779
CCC	Trifloxysulfuron	L305	0.01	---		0.0962	0.1	ug/L	96	70 - 130	---	---	1.0	---	11/26/2018 17:07	4130779

Eurofins Eaton Analytical Run Log

Run ID: **253419** Method: **S150**

<u>Type</u>	<u>Sample Id</u>	<u>Sample Site</u>	<u>Matrix</u>	<u>Instrument ID</u>	<u>Analysis Date</u>	<u>Calibration File</u>
CCC	4131008		OS	DN	12/11/2018 23:32	S150-DN-031516.mth
CCC	4131009		OS	DN	12/12/2018 00:03	S150-DN-031516.mth
LFB	4131006		RW	DN	12/12/2018 00:34	S150-DN-031516.mth
LFB	4131007		RW	DN	12/12/2018 02:06	S150-DN-031516.mth
LMB	4131005		RW	DN	12/12/2018 03:08	S150-DN-031516.mth
FS	4129227	GW-1R	GW	DN	12/12/2018 04:41	S150-DN-031516.mth
FS	4129232	GW-4	GW	DN	12/12/2018 05:12	S150-DN-031516.mth
FS	4129237	GW-3	GW	DN	12/12/2018 05:42	S150-DN-031516.mth
LTB	4129247	LTB 10-23-18	RW	DN	12/12/2018 06:13	S150-DN-031516.mth
FS	4129289	DS-1	GW	DN	12/12/2018 06:44	S150-DN-031516.mth
CCC	4136109		OS	DN	12/12/2018 07:46	S150-DN-031516.mth
CCC	4136110		OS	DN	12/12/2018 08:16	S150-DN-031516.mth

QC Summary Report

Sample Type	Analyte	Method	MRL	Client ID	Result Flag	Amount	Target	Units	% Recovery	Recovery Limits	RPD	RPD Limit	Dil Factor	Extracted	Analyzed	EEA ID #
CCC	IS-Acenaphthene-d10	S150	N/A	---		566151	876286	ug/L	65	50 - 150	---	---	1.0	11/26/2018 09:19	12/11/2018 23:32	4131008
CCC	IS-Chrysene-d12	S150	N/A	---		375366	626792	ug/L	60	50 - 150	---	---	1.0	11/26/2018 09:19	12/11/2018 23:32	4131008
CCC	IS-Phenanthrene-d10	S150	N/A	---		439654	744704	ug/L	59	50 - 150	---	---	1.0	11/26/2018 09:19	12/11/2018 23:32	4131008
CCC	SS-Triphenylphosphate	S150	N/A	---		6.4450	5.0	ug/L	129	70 - 130	---	---	1.0	11/26/2018 09:19	12/11/2018 23:32	4131008
CCC	Acetochlor	S150	0.1	---		5.6370	5.0	ug/L	113	74 - 125	---	---	1.0	11/26/2018 09:19	12/11/2018 23:32	4131008
CCC	Alachlor	S150	0.1	---		5.4020	5.0	ug/L	108	80 - 114	---	---	1.0	11/26/2018 09:19	12/11/2018 23:32	4131008
CCC	Aldrin	S150	0.1	---		5.1140	5.0	ug/L	102	79 - 113	---	---	1.0	11/26/2018 09:19	12/11/2018 23:32	4131008
CCC	alpha-Hexachlorocyclohexane	S150	0.1	---		5.1580	5.0	ug/L	103	76 - 116	---	---	1.0	11/26/2018 09:19	12/11/2018 23:32	4131008
CCC	beta-BHC	S150	0.1	---		5.3920	5.0	ug/L	108	75 - 120	---	---	1.0	11/26/2018 09:19	12/11/2018 23:32	4131008
CCC	delta-BHC	S150	0.1	---		5.3000	5.0	ug/L	106	63 - 117	---	---	1.0	11/26/2018 09:19	12/11/2018 23:32	4131008
CCC	Bifenthrin	S150	2.0	---		5.3350	5.0	ug/L	107	74 - 125	---	---	1.0	11/26/2018 09:19	12/11/2018 23:32	4131008
CCC	Butylate	S150	0.1	---		4.1540	5.0	ug/L	83	76 - 120	---	---	1.0	11/26/2018 09:19	12/11/2018 23:32	4131008
CCC	Chloroneb	S150	0.1	---		4.0010	5.0	ug/L	80	76 - 124	---	---	1.0	11/26/2018 09:19	12/11/2018 23:32	4131008
CCC	Chlorpyrifos methyl	S150	0.1	---		4.5790	5.0	ug/L	92	82 - 119	---	---	1.0	11/26/2018 09:19	12/11/2018 23:32	4131008
CCC	Cyanazine	S150	0.1	---		6.0770	5.0	ug/L	122	72 - 139	---	---	1.0	11/26/2018 09:19	12/11/2018 23:32	4131008
CCC	lambda-Cyhalothrin	S150	0.1	---		6.0830	5.0	ug/L	122	83 - 134	---	---	1.0	11/26/2018 09:19	12/11/2018 23:32	4131008
CCC	Cypermethrin (zeta)	S150	0.5	---		5.9100	5.0	ug/L	118	62 - 178	---	---	1.0	11/26/2018 09:19	12/11/2018 23:32	4131008
CCC	4,4'-DDE	S150	0.1	---		5.3490	5.0	ug/L	107	73 - 120	---	---	1.0	11/26/2018 09:19	12/11/2018 23:32	4131008
CCC	Desisopropylatrazine	S150	0.1	---		3.4690	5.0	ug/L	69	52 - 172	---	---	1.0	11/26/2018 09:19	12/11/2018 23:32	4131008
CCC	Diphenamid	S150	0.1	---		5.4750	5.0	ug/L	110	79 - 119	---	---	1.0	11/26/2018 09:19	12/11/2018 23:32	4131008
CCC	Endosulfan I	S150	0.1	---		5.5580	5.0	ug/L	111	73 - 124	---	---	1.0	11/26/2018 09:19	12/11/2018 23:32	4131008
CCC	Endosulfan II	S150	0.1	---		5.5100	5.0	ug/L	110	77 - 117	---	---	1.0	11/26/2018 09:19	12/11/2018 23:32	4131008
CCC	Endrin	S150	0.1	---		5.9110	5.0	ug/L	118	79 - 133	---	---	1.0	11/26/2018 09:19	12/11/2018 23:32	4131008
CCC	EPTC	S150	0.1	---		4.4230	5.0	ug/L	88	75 - 121	---	---	1.0	11/26/2018 09:19	12/11/2018 23:32	4131008
CCC	Ethofumesate	S150	0.1	---		5.2100	5.0	ug/L	104	78 - 123	---	---	1.0	11/26/2018 09:19	12/11/2018 23:32	4131008
CCC	Ethoprop	S150	0.1	---		4.8740	5.0	ug/L	97	70 - 128	---	---	1.0	11/26/2018 09:19	12/11/2018 23:32	4131008
CCC	Fenoxaprop-P-ethyl	S150	0.5	---		5.3650	5.0	ug/L	107	45 - 193	---	---	1.0	11/26/2018 09:19	12/11/2018 23:32	4131008
CCC	Fluazifop-butyl	S150	0.1	---		5.4770	5.0	ug/L	110	73 - 134	---	---	1.0	11/26/2018 09:19	12/11/2018 23:32	4131008
CCC	Flumioxazin	S150	0.5	---		5.6810	5.0	ug/L	114	19 - 232	---	---	1.0	11/26/2018 09:19	12/11/2018 23:32	4131008
CCC	Flurprimidol	S150	0.1	---		4.8790	5.0	ug/L	98	77 - 114	---	---	1.0	11/26/2018 09:19	12/11/2018 23:32	4131008
CCC	Flutolanil	S150	0.1	---		5.5760	5.0	ug/L	112	82 - 128	---	---	1.0	11/26/2018 09:19	12/11/2018 23:32	4131008
CCC	Fluvalinate	S150	2.0	---		5.7540	5.0	ug/L	115	65 - 166	---	---	1.0	11/26/2018 09:19	12/11/2018 23:32	4131008
CCC	Heptachlor epoxide	S150	0.1	---		5.0620	5.0	ug/L	101	79 - 113	---	---	1.0	11/26/2018 09:19	12/11/2018 23:32	4131008
CCC	Imiprothrin	S150	0.5	---		6.1880	5.0	ug/L	124	37 - 191	---	---	1.0	11/26/2018 09:19	12/11/2018 23:32	4131008
CCC	Indoxacarb	S150	0.5	---		6.8360	5.0	ug/L	137	53 - 155	---	---	1.0	11/26/2018 09:19	12/11/2018 23:32	4131008
CCC	Iprodione	S150	0.1	---		8.9850	5.0	ug/L	180	61 - 181	---	---	1.0	11/26/2018 09:19	12/11/2018 23:32	4131008
CCC	Isofenphos	S150	0.1	---		5.8220	5.0	ug/L	116	74 - 132	---	---	1.0	11/26/2018 09:19	12/11/2018 23:32	4131008
CCC	Isoxaben	S150	0.5	---		8.6420	5.0	ug/L	173	1 - 274	---	---	1.0	11/26/2018 09:19	12/11/2018 23:32	4131008
CCC	Napropamide	S150	0.1	---		5.6320	5.0	ug/L	113	70 - 127	---	---	1.0	11/26/2018 09:19	12/11/2018 23:32	4131008
CCC	Norflurazon	S150	0.1	---		5.7940	5.0	ug/L	116	78 - 140	---	---	1.0	11/26/2018 09:19	12/11/2018 23:32	4131008

QC Summary Report (cont.)

Sample Type	Analyte	Method	MRL	Client ID	Result Flag	Amount	Target	Units	% Recovery	Recovery Limits	RPD	RPD Limit	Dil Factor	Extracted	Analyzed	EEA ID #
CCC	Oxyfluorfen	S150	0.1	---		7.0610	5.0	ug/L	141	32 - 186	---	---	1.0	11/26/2018 09:19	12/11/2018 23:32	4131008
CCC	Pebulate	S150	0.1	---		4.3570	5.0	ug/L	87	70 - 131	---	---	1.0	11/26/2018 09:19	12/11/2018 23:32	4131008
CCC	cis-Permethrin	S150	1.0	---		5.2420	5.0	ug/L	105	80 - 127	---	---	1.0	11/26/2018 09:19	12/11/2018 23:32	4131008
CCC	trans-Permethrin	S150	1.0	---		5.3710	5.0	ug/L	107	79 - 126	---	---	1.0	11/26/2018 09:19	12/11/2018 23:32	4131008
CCC	Phenothrin	S150	0.5	---		5.3620	5.0	ug/L	107	73 - 136	---	---	1.0	11/26/2018 09:19	12/11/2018 23:32	4131008
CCC	Primiphos-ethyl	S150	0.5	---		5.4700	5.0	ug/L	109	77 - 134	---	---	1.0	11/26/2018 09:19	12/11/2018 23:32	4131008
CCC	Profluralin	S150	0.1	---		6.8460	5.0	ug/L	137	62 - 156	---	---	1.0	11/26/2018 09:19	12/11/2018 23:32	4131008
CCC	Prometryn	S150	0.1	---		5.0700	5.0	ug/L	101	75 - 118	---	---	1.0	11/26/2018 09:19	12/11/2018 23:32	4131008
CCC	Pronamide	S150	0.1	---		4.7710	5.0	ug/L	95	77 - 122	---	---	1.0	11/26/2018 09:19	12/11/2018 23:32	4131008
CCC	Propachlor	S150	0.1	---		4.5440	5.0	ug/L	91	77 - 121	---	---	1.0	11/26/2018 09:19	12/11/2018 23:32	4131008
CCC	Propiconazole isomer a	S150	0.1	---		2.4480	1.95	ug/L	126	59 - 166	---	---	1.0	11/26/2018 09:19	12/11/2018 23:32	4131008
CCC	Propiconazole isomer b	S150	0.1	---		3.4170	3.05	ug/L	112	75 - 132	---	---	1.0	11/26/2018 09:19	12/11/2018 23:32	4131008
CCC	Simazine	S150	0.1	---		4.8130	5.0	ug/L	96	76 - 120	---	---	1.0	11/26/2018 09:19	12/11/2018 23:32	4131008
CCC	S-Metolachlor	S150	0.5	---		5.0090	5.0	ug/L	100	72 - 139	---	---	1.0	11/26/2018 09:19	12/11/2018 23:32	4131008
CCC	Sulfentrazone	S150	0.5	---		7.6170	5.0	ug/L	152	48 - 229	---	---	1.0	11/26/2018 09:19	12/11/2018 23:32	4131008
CCC	Tebuconazole	S150	0.5	---		6.0600	5.0	ug/L	121	69 - 150	---	---	1.0	11/26/2018 09:19	12/11/2018 23:32	4131008
CCC	Tebupirimfos	S150	0.5	---		5.7430	5.0	ug/L	115	77 - 126	---	---	1.0	11/26/2018 09:19	12/11/2018 23:32	4131008
CCC	Terbacil	S150	0.1	---		5.4670	5.0	ug/L	109	65 - 179	---	---	1.0	11/26/2018 09:19	12/11/2018 23:32	4131008
CCC	Terbufos	S150	0.5	---		6.0270	5.0	ug/L	121	54 - 157	---	---	1.0	11/26/2018 09:19	12/11/2018 23:32	4131008
CCC	Tetraconazole	S150	0.5	---		5.2810	5.0	ug/L	106	58 - 154	---	---	1.0	11/26/2018 09:19	12/11/2018 23:32	4131008
CCC	Thiabendazole	S150	0.5	---		4.0320	5.0	ug/L	81	55 - 161	---	---	1.0	11/26/2018 09:19	12/11/2018 23:32	4131008
CCC	Trifluralin	S150	0.1	---		6.3950	5.0	ug/L	128	59 - 139	---	---	1.0	11/26/2018 09:19	12/11/2018 23:32	4131008
CCC	Trinexapac-ethyl	S150	1.0	---		7.2070	5.0	ug/L	144	61 - 183	---	---	1.0	11/26/2018 09:19	12/11/2018 23:32	4131008
CCC	IS-Acenaphthene-d10	S150	N/A	---		583135	876286	ug/L	67	50 - 150	---	---	1.0	11/26/2018 09:19	12/12/2018 00:03	4131009
CCC	IS-Chrysene-d12	S150	N/A	---		442812	626792	ug/L	71	50 - 150	---	---	1.0	11/26/2018 09:19	12/12/2018 00:03	4131009
CCC	IS-Phenanthrene-d10	S150	N/A	---		459412	744704	ug/L	62	50 - 150	---	---	1.0	11/26/2018 09:19	12/12/2018 00:03	4131009
CCC	SS-Triphenylphosphate	S150	N/A	---		5.6800	5.0	ug/L	114	70 - 130	---	---	1.0	11/26/2018 09:19	12/12/2018 00:03	4131009
CCC	Ametryn	S150	0.1	---		5.3210	5.0	ug/L	106	64 - 158	---	---	1.0	11/26/2018 09:19	12/12/2018 00:03	4131009
CCC	Atrazine	S150	0.1	---		5.3290	5.0	ug/L	107	72 - 126	---	---	1.0	11/26/2018 09:19	12/12/2018 00:03	4131009
CCC	Benfluralin	S150	0.1	---		5.8940	5.0	ug/L	118	78 - 128	---	---	1.0	11/26/2018 09:19	12/12/2018 00:03	4131009
CCC	gamma-BHC (Lindane)	S150	0.1	---		5.4430	5.0	ug/L	109	73 - 123	---	---	1.0	11/26/2018 09:19	12/12/2018 00:03	4131009
CCC	Captan	S150	2.0	---		5.6980	5.0	ug/L	114	75 - 138	---	---	1.0	11/26/2018 09:19	12/12/2018 00:03	4131009
CCC	Chlorethoxyfos	S150	0.5	---		5.4350	5.0	ug/L	109	83 - 116	---	---	1.0	11/26/2018 09:19	12/12/2018 00:03	4131009
CCC	Chlorothalonil	S150	0.1	---		5.1270	5.0	ug/L	103	75 - 124	---	---	1.0	11/26/2018 09:19	12/12/2018 00:03	4131009
CCC	Chlorpyrifos	S150	0.1	---		5.6780	5.0	ug/L	114	75 - 120	---	---	1.0	11/26/2018 09:19	12/12/2018 00:03	4131009
CCC	Cyfluthrin	S150	0.5	---		5.1820	5.0	ug/L	104	69 - 147	---	---	1.0	11/26/2018 09:19	12/12/2018 00:03	4131009
CCC	Cyphenothrin	S150	0.5	---		4.6300	5.0	ug/L	93	77 - 147	---	---	1.0	11/26/2018 09:19	12/12/2018 00:03	4131009
CCC	Cyproconazol	S150	0.5	---		4.7150	5.0	ug/L	94	72 - 136	---	---	1.0	11/26/2018 09:19	12/12/2018 00:03	4131009
CCC	DCPA	S150	0.1	---		5.2920	5.0	ug/L	106	76 - 114	---	---	1.0	11/26/2018 09:19	12/12/2018 00:03	4131009
CCC	4,4'-DDD	S150	0.1	---		4.7570	5.0	ug/L	95	77 - 126	---	---	1.0	11/26/2018 09:19	12/12/2018 00:03	4131009
CCC	4,4'-DDT	S150	0.1	---		4.6270	5.0	ug/L	93	73 - 139	---	---	1.0	11/26/2018 09:19	12/12/2018 00:03	4131009

QC Summary Report (cont.)

Sample Type	Analyte	Method	MRL	Client ID	Result Flag	Amount	Target	Units	% Recovery	Recovery Limits	RPD	RPD Limit	Dil Factor	Extracted	Analyzed	EEA ID #
CCC	Deltamethrin	S150	0.1	---		4.8870	5.0	ug/L	98	69 - 145	---	---	1.0	11/26/2018 09:19	12/12/2018 00:03	4131009
CCC	Desethylatrazine	S150	0.1	---		4.0120	5.0	ug/L	80	70 - 129	---	---	1.0	11/26/2018 09:19	12/12/2018 00:03	4131009
CCC	Diazinon	S150	0.1	---		5.7460	5.0	ug/L	115	72 - 118	---	---	1.0	11/26/2018 09:19	12/12/2018 00:03	4131009
CCC	Dichlobenil	S150	0.1	---		4.3290	5.0	ug/L	87	80 - 117	---	---	1.0	11/26/2018 09:19	12/12/2018 00:03	4131009
CCC	Dichlofop-methyl	S150	1.0	---		5.3710	5.0	ug/L	107	86 - 121	---	---	1.0	11/26/2018 09:19	12/12/2018 00:03	4131009
CCC	Dieldrin	S150	0.1	---		5.0810	5.0	ug/L	102	73 - 123	---	---	1.0	11/26/2018 09:19	12/12/2018 00:03	4131009
CCC	Dimethenamide	S150	0.5	---		5.4660	5.0	ug/L	109	58 - 149	---	---	1.0	11/26/2018 09:19	12/12/2018 00:03	4131009
CCC	Dithiopyr	S150	0.1	---		5.6070	5.0	ug/L	112	76 - 118	---	---	1.0	11/26/2018 09:19	12/12/2018 00:03	4131009
CCC	Endosulfan sulfate	S150	0.1	---		5.3510	5.0	ug/L	107	78 - 121	---	---	1.0	11/26/2018 09:19	12/12/2018 00:03	4131009
CCC	Esfenvalerate	S150	0.1	---		5.0250	5.0	ug/L	100	81 - 137	---	---	1.0	11/26/2018 09:19	12/12/2018 00:03	4131009
CCC	Ethalfuralin	S150	0.1	---		5.8710	5.0	ug/L	117	66 - 157	---	---	1.0	11/26/2018 09:19	12/12/2018 00:03	4131009
CCC	Etridiazole	S150	0.1	---		4.7000	5.0	ug/L	94	81 - 124	---	---	1.0	11/26/2018 09:19	12/12/2018 00:03	4131009
CCC	Fenamiphos	S150	0.1	---		6.9230	5.0	ug/L	138	43 - 195	---	---	1.0	11/26/2018 09:19	12/12/2018 00:03	4131009
CCC	Fenarimol	S150	0.1	---		4.6990	5.0	ug/L	94	78 - 132	---	---	1.0	11/26/2018 09:19	12/12/2018 00:03	4131009
CCC	Fenhexamid	S150	0.5	---		7.6160	5.0	ug/L	152	71 - 191	---	---	1.0	11/26/2018 09:19	12/12/2018 00:03	4131009
CCC	Fenoxaprop-ethyl	S150	0.1	---		4.8950	5.0	ug/L	98	85 - 127	---	---	1.0	11/26/2018 09:19	12/12/2018 00:03	4131009
CCC	Fenpropathrin	S150	0.5	---		5.0610	5.0	ug/L	101	85 - 139	---	---	1.0	11/26/2018 09:19	12/12/2018 00:03	4131009
CCC	Fipronil	S150	0.5	---		6.3240	5.0	ug/L	126	65 - 161	---	---	1.0	11/26/2018 09:19	12/12/2018 00:03	4131009
CCC	Fluazifop-methyl	S150	0.5	---		5.4310	5.0	ug/L	109	91 - 125	---	---	1.0	11/26/2018 09:19	12/12/2018 00:03	4131009
CCC	Fluazifop-P-butyl	S150	0.5	---		4.8710	5.0	ug/L	97	76 - 139	---	---	1.0	11/26/2018 09:19	12/12/2018 00:03	4131009
CCC	Flusilazole	S150	0.5	---		4.9460	5.0	ug/L	99	79 - 137	---	---	1.0	11/26/2018 09:19	12/12/2018 00:03	4131009
CCC	Heptachlor	S150	0.1	---		5.1280	5.0	ug/L	103	60 - 121	---	---	1.0	11/26/2018 09:19	12/12/2018 00:03	4131009
CCC	Hexazinone	S150	0.1	---		4.7920	5.0	ug/L	96	84 - 130	---	---	1.0	11/26/2018 09:19	12/12/2018 00:03	4131009
CCC	Metconazole	S150	0.5	---		4.9310	5.0	ug/L	99	70 - 158	---	---	1.0	11/26/2018 09:19	12/12/2018 00:03	4131009
CCC	Methoprene	S150	0.5	---		6.0480	5.0	ug/L	121	72 - 154	---	---	1.0	11/26/2018 09:19	12/12/2018 00:03	4131009
CCC	Metolachlor	S150	0.1	---		5.2660	5.0	ug/L	105	78 - 121	---	---	1.0	11/26/2018 09:19	12/12/2018 00:03	4131009
CCC	Metribuzin	S150	0.1	---		5.2380	5.0	ug/L	105	66 - 150	---	---	1.0	11/26/2018 09:19	12/12/2018 00:03	4131009
CCC	Metsulfuron-methyl	S150	5.0	---		3.4920	5.0	ug/L	70	51 - 170	---	---	1.0	11/26/2018 09:19	12/12/2018 00:03	4131009
CCC	Molinate	S150	0.1	---		4.4940	5.0	ug/L	90	81 - 123	---	---	1.0	11/26/2018 09:19	12/12/2018 00:03	4131009
CCC	Myclobutanil	S150	0.1	---		5.1170	5.0	ug/L	102	70 - 135	---	---	1.0	11/26/2018 09:19	12/12/2018 00:03	4131009
CCC	Pendimethalin	S150	0.1	---		6.3270	5.0	ug/L	127	67 - 155	---	---	1.0	11/26/2018 09:19	12/12/2018 00:03	4131009
CCC	Pentachloronitrobenzene	S150	0.1	---		5.3050	5.0	ug/L	106	76 - 123	---	---	1.0	11/26/2018 09:19	12/12/2018 00:03	4131009
CCC	Phosmet	S150	0.5	---		3.9700	5.0	ug/L	79	55 - 145	---	---	1.0	11/26/2018 09:19	12/12/2018 00:03	4131009
CCC	Primiphos-methyl	S150	0.5	---		5.3710	5.0	ug/L	107	82 - 128	---	---	1.0	11/26/2018 09:19	12/12/2018 00:03	4131009
CCC	Prometon	S150	0.1	---		5.3570	5.0	ug/L	107	75 - 116	---	---	1.0	11/26/2018 09:19	12/12/2018 00:03	4131009
CCC	Pyriproxifen	S150	0.5	---		4.6750	5.0	ug/L	94	89 - 136	---	---	1.0	11/26/2018 09:19	12/12/2018 00:03	4131009
CCC	Quizalofop-ethyl	S150	0.5	---		4.8400	5.0	ug/L	97	75 - 142	---	---	1.0	11/26/2018 09:19	12/12/2018 00:03	4131009
CCC	Tefluthrin	S150	0.5	---		5.1840	5.0	ug/L	104	74 - 124	---	---	1.0	11/26/2018 09:19	12/12/2018 00:03	4131009
CCC	Terbutylazine	S150	0.5	---		6.0420	5.0	ug/L	121	67 - 156	---	---	1.0	11/26/2018 09:19	12/12/2018 00:03	4131009
CCC	Thiamethoxam	S150	0.5	---		4.5150	5.0	ug/L	90	81 - 132	---	---	1.0	11/26/2018 09:19	12/12/2018 00:03	4131009
CCC	Thiobencarb	S150	0.1	---		5.1110	5.0	ug/L	102	77 - 126	---	---	1.0	11/26/2018 09:19	12/12/2018 00:03	4131009

QC Summary Report (cont.)

Sample Type	Analyte	Method	MRL	Client ID	Result Flag	Amount	Target	Units	% Recovery	Recovery Limits	RPD	RPD Limit	Dil Factor	Extracted	Analyzed	EEA ID #
CCC	Vernolate	S150	0.1	---		4.4780	5.0	ug/L	90	77 - 124	---	---	1.0	11/26/2018 09:19	12/12/2018 00:03	4131009
CCC	Vinclozolin	S150	0.1	---		5.2090	5.0	ug/L	104	79 - 117	---	---	1.0	11/26/2018 09:19	12/12/2018 00:03	4131009
LFB	IS-Acenaphthene-d10	S150	N/A	---		634315	876286	ug/L	72	50 - 150	---	---	1.0	11/26/2018 09:19	12/12/2018 00:34	4131006
LFB	IS-Chrysene-d12	S150	N/A	---		445158	626792	ug/L	71	50 - 150	---	---	1.0	11/26/2018 09:19	12/12/2018 00:34	4131006
LFB	IS-Phenanthrene-d10	S150	N/A	---		519098	744704	ug/L	70	50 - 150	---	---	1.0	11/26/2018 09:19	12/12/2018 00:34	4131006
LFB	SS-Triphenylphosphate	S150	N/A	---		5.3920	5.0	ug/L	108	70 - 130	---	---	1.0	11/26/2018 09:19	12/12/2018 00:34	4131006
LFB	Acetochlor	S150	0.1	---		4.9360	5.0	ug/L	99	69 - 126	---	---	1.0	11/26/2018 09:19	12/12/2018 00:34	4131006
LFB	Alachlor	S150	0.1	---		5.2220	5.0	ug/L	104	71 - 121	---	---	1.0	11/26/2018 09:19	12/12/2018 00:34	4131006
LFB	Aldrin	S150	0.1	---		4.4570	5.0	ug/L	89	62 - 97	---	---	1.0	11/26/2018 09:19	12/12/2018 00:34	4131006
LFB	alpha-Hexachlorocyclohexane	S150	0.1	---		4.6430	5.0	ug/L	93	65 - 110	---	---	1.0	11/26/2018 09:19	12/12/2018 00:34	4131006
LFB	beta-BHC	S150	0.1	---		4.6140	5.0	ug/L	92	68 - 114	---	---	1.0	11/26/2018 09:19	12/12/2018 00:34	4131006
LFB	delta-BHC	S150	0.1	---		4.6250	5.0	ug/L	92	62 - 113	---	---	1.0	11/26/2018 09:19	12/12/2018 00:34	4131006
LFB	Bifenthrin	S150	2.0	---		4.4170	5.0	ug/L	88	56 - 119	---	---	1.0	11/26/2018 09:19	12/12/2018 00:34	4131006
LFB	Butylate	S150	0.1	---		3.6760	5.0	ug/L	74	53 - 119	---	---	1.0	11/26/2018 09:19	12/12/2018 00:34	4131006
LFB	Chloroneb	S150	0.1	---		4.0250	5.0	ug/L	80	61 - 119	---	---	1.0	11/26/2018 09:19	12/12/2018 00:34	4131006
LFB	Chlorpyrifos methyl	S150	0.1	---		4.3190	5.0	ug/L	86	74 - 118	---	---	1.0	11/26/2018 09:19	12/12/2018 00:34	4131006
LFB	Cyanazine	S150	0.1	---		5.1870	5.0	ug/L	104	71 - 132	---	---	1.0	11/26/2018 09:19	12/12/2018 00:34	4131006
LFB	lambda-Cyhalothrin	S150	0.1	---		4.7730	5.0	ug/L	95	73 - 132	---	---	1.0	11/26/2018 09:19	12/12/2018 00:34	4131006
LFB	Cypermethrin (zeta)	S150	0.5	---		5.1020	5.0	ug/L	102	64 - 158	---	---	1.0	11/26/2018 09:19	12/12/2018 00:34	4131006
LFB	4,4'-DDE	S150	0.1	---		4.7300	5.0	ug/L	95	59 - 104	---	---	1.0	11/26/2018 09:19	12/12/2018 00:34	4131006
LFB	Desisopropylatrazine	S150	0.1	---		3.5140	5.0	ug/L	70	51 - 148	---	---	1.0	11/26/2018 09:19	12/12/2018 00:34	4131006
LFB	Diphenamid	S150	0.1	---		4.8200	5.0	ug/L	96	74 - 123	---	---	1.0	11/26/2018 09:19	12/12/2018 00:34	4131006
LFB	Endosulfan I	S150	0.1	---		4.8510	5.0	ug/L	97	64 - 116	---	---	1.0	11/26/2018 09:19	12/12/2018 00:34	4131006
LFB	Endosulfan II	S150	0.1	---		4.7060	5.0	ug/L	94	70 - 112	---	---	1.0	11/26/2018 09:19	12/12/2018 00:34	4131006
LFB	Endrin	S150	0.1	---		5.7700	5.0	ug/L	115	59 - 126	---	---	1.0	11/26/2018 09:19	12/12/2018 00:34	4131006
LFB	EPTC	S150	0.1	---		3.3810	5.0	ug/L	68	56 - 116	---	---	1.0	11/26/2018 09:19	12/12/2018 00:34	4131006
LFB	Ethofumesate	S150	0.1	---		4.7380	5.0	ug/L	95	74 - 116	---	---	1.0	11/26/2018 09:19	12/12/2018 00:34	4131006
LFB	Ethoprop	S150	0.1	---		4.1390	5.0	ug/L	83	61 - 119	---	---	1.0	11/26/2018 09:19	12/12/2018 00:34	4131006
LFB	Fenoxaprop-P-ethyl	S150	0.5	---		5.0900	5.0	ug/L	102	49 - 184	---	---	1.0	11/26/2018 09:19	12/12/2018 00:34	4131006
LFB	Fluazifop-butyl	S150	0.1	---		5.3350	5.0	ug/L	107	71 - 123	---	---	1.0	11/26/2018 09:19	12/12/2018 00:34	4131006
LFB	Flumioxazin	S150	0.5	---		5.4180	5.0	ug/L	108	47 - 202	---	---	1.0	11/26/2018 09:19	12/12/2018 00:34	4131006
LFB	Flurprimidol	S150	0.1	---		4.6580	5.0	ug/L	93	68 - 128	---	---	1.0	11/26/2018 09:19	12/12/2018 00:34	4131006
LFB	Flutolanil	S150	0.1	---		4.9920	5.0	ug/L	100	78 - 131	---	---	1.0	11/26/2018 09:19	12/12/2018 00:34	4131006
LFB	Fluvalinate	S150	2.0	---		4.6630	5.0	ug/L	93	60 - 154	---	---	1.0	11/26/2018 09:19	12/12/2018 00:34	4131006
LFB	Heptachlor epoxide	S150	0.1	---		4.7880	5.0	ug/L	96	67 - 110	---	---	1.0	11/26/2018 09:19	12/12/2018 00:34	4131006
LFB	Imiprothrin	S150	0.5	---		5.6920	5.0	ug/L	114	56 - 172	---	---	1.0	11/26/2018 09:19	12/12/2018 00:34	4131006
LFB	Indoxacarb	S150	0.5	---		6.4600	5.0	ug/L	129	56 - 183	---	---	1.0	11/26/2018 09:19	12/12/2018 00:34	4131006
LFB	Iprodione	S150	0.1	---		8.2000	5.0	ug/L	164	66 - 174	---	---	1.0	11/26/2018 09:19	12/12/2018 00:34	4131006
LFB	Isofenphos	S150	0.1	---		4.6440	5.0	ug/L	93	74 - 121	---	---	1.0	11/26/2018 09:19	12/12/2018 00:34	4131006
LFB	Isoxaben	S150	0.5	---		10.0370	5.0	ug/L	201	1 - 405	---	---	1.0	11/26/2018 09:19	12/12/2018 00:34	4131006
LFB	Napropamide	S150	0.1	---		5.2390	5.0	ug/L	105	69 - 123	---	---	1.0	11/26/2018 09:19	12/12/2018 00:34	4131006

QC Summary Report (cont.)

Sample Type	Analyte	Method	MRL	Client ID	Result Flag	Amount	Target	Units	% Recovery	Recovery Limits	RPD	RPD Limit	Dil Factor	Extracted	Analyzed	EEA ID #
LFB	Norflurazon	S150	0.1	---		5.2480	5.0	ug/L	105	78 - 127	---	---	1.0	11/26/2018 09:19	12/12/2018 00:34	4131006
LFB	Oxyfluorfen	S150	0.1	---		6.5790	5.0	ug/L	132	56 - 166	---	---	1.0	11/26/2018 09:19	12/12/2018 00:34	4131006
LFB	Pebulate	S150	0.1	---		3.8540	5.0	ug/L	77	64 - 115	---	---	1.0	11/26/2018 09:19	12/12/2018 00:34	4131006
LFB	cis-Permethrin	S150	1.0	---		4.5520	5.0	ug/L	91	62 - 129	---	---	1.0	11/26/2018 09:19	12/12/2018 00:34	4131006
LFB	trans-Permethrin	S150	1.0	---		4.5730	5.0	ug/L	91	65 - 129	---	---	1.0	11/26/2018 09:19	12/12/2018 00:34	4131006
LFB	Phenothrin	S150	0.5	---		4.3820	5.0	ug/L	88	67 - 116	---	---	1.0	11/26/2018 09:19	12/12/2018 00:34	4131006
LFB	Primiphos-ethyl	S150	0.5	---		5.0680	5.0	ug/L	101	73 - 127	---	---	1.0	11/26/2018 09:19	12/12/2018 00:34	4131006
LFB	Profluralin	S150	0.1	---		5.6070	5.0	ug/L	112	61 - 140	---	---	1.0	11/26/2018 09:19	12/12/2018 00:34	4131006
LFB	Prometryn	S150	0.1	---		4.7230	5.0	ug/L	94	72 - 121	---	---	1.0	11/26/2018 09:19	12/12/2018 00:34	4131006
LFB	Pronamide	S150	0.1	---		4.4110	5.0	ug/L	88	74 - 120	---	---	1.0	11/26/2018 09:19	12/12/2018 00:34	4131006
LFB	Propachlor	S150	0.1	---		3.9820	5.0	ug/L	80	64 - 117	---	---	1.0	11/26/2018 09:19	12/12/2018 00:34	4131006
LFB	Propiconazole isomer a	S150	0.1	---		2.3060	1.95	ug/L	118	74 - 150	---	---	1.0	11/26/2018 09:19	12/12/2018 00:34	4131006
LFB	Propiconazole isomer b	S150	0.1	---		2.9040	3.05	ug/L	95	72 - 124	---	---	1.0	11/26/2018 09:19	12/12/2018 00:34	4131006
LFB	Simazine	S150	0.1	---		4.4390	5.0	ug/L	89	62 - 119	---	---	1.0	11/26/2018 09:19	12/12/2018 00:34	4131006
LFB	S-Metolachlor	S150	0.5	---		4.5370	5.0	ug/L	91	71 - 134	---	---	1.0	11/26/2018 09:19	12/12/2018 00:34	4131006
LFB	Sulfentrazone	S150	0.5	---		7.6040	5.0	ug/L	152	47 - 265	---	---	1.0	11/26/2018 09:19	12/12/2018 00:34	4131006
LFB	Tebuconazole	S150	0.5	---		5.4360	5.0	ug/L	109	71 - 157	---	---	1.0	11/26/2018 09:19	12/12/2018 00:34	4131006
LFB	Tebupirimfos	S150	0.5	---		4.7940	5.0	ug/L	96	68 - 124	---	---	1.0	11/26/2018 09:19	12/12/2018 00:34	4131006
LFB	Terbacil	S150	0.1	---		5.3120	5.0	ug/L	106	83 - 156	---	---	1.0	11/26/2018 09:19	12/12/2018 00:34	4131006
LFB	Terbufos	S150	0.5	---		4.0060	5.0	ug/L	80	21 - 142	---	---	1.0	11/26/2018 09:19	12/12/2018 00:34	4131006
LFB	Tetraconazole	S150	0.5	---		4.6360	5.0	ug/L	93	65 - 147	---	---	1.0	11/26/2018 09:19	12/12/2018 00:34	4131006
LFB	Thiabendazole	S150	0.5	---		3.7380	5.0	ug/L	75	68 - 150	---	---	1.0	11/26/2018 09:19	12/12/2018 00:34	4131006
LFB	Trifluralin	S150	0.1	---		5.4250	5.0	ug/L	108	59 - 116	---	---	1.0	11/26/2018 09:19	12/12/2018 00:34	4131006
LFB	Trinexapac-ethyl	S150	1.0	---		6.8830	5.0	ug/L	138	68 - 167	---	---	1.0	11/26/2018 09:19	12/12/2018 00:34	4131006
LFB	IS-Acenaphthene-d10	S150	N/A	---		593131	876286	ug/L	68	50 - 150	---	---	1.0	11/26/2018 09:19	12/12/2018 01:35	4131007
LFB	IS-Chrysene-d12	S150	N/A	---		435046	626792	ug/L	69	50 - 150	---	---	1.0	11/26/2018 09:19	12/12/2018 01:35	4131007
LFB	IS-Phenanthrene-d10	S150	N/A	---		489086	744704	ug/L	66	50 - 150	---	---	1.0	11/26/2018 09:19	12/12/2018 01:35	4131007
LFB	SS-Triphenylphosphate	S150	N/A	---		5.3150	5.0	ug/L	106	70 - 130	---	---	1.0	11/26/2018 09:19	12/12/2018 01:35	4131007
LFB	Ametryn	S150	0.1	---		5.0770	5.0	ug/L	102	73 - 136	---	---	1.0	11/26/2018 09:19	12/12/2018 01:35	4131007
LFB	Atrazine	S150	0.1	---		5.1860	5.0	ug/L	104	71 - 116	---	---	1.0	11/26/2018 09:19	12/12/2018 01:35	4131007
LFB	Benfluralin	S150	0.1	---		5.0460	5.0	ug/L	101	66 - 118	---	---	1.0	11/26/2018 09:19	12/12/2018 01:35	4131007
LFB	gamma-BHC (Lindane)	S150	0.1	---		4.8870	5.0	ug/L	98	67 - 112	---	---	1.0	11/26/2018 09:19	12/12/2018 01:35	4131007
LFB	Captan	S150	2.0	---		4.8830	5.0	ug/L	98	43 - 133	---	---	1.0	11/26/2018 09:19	12/12/2018 01:35	4131007
LFB	Chloretoxyfos	S150	0.5	---		4.8060	5.0	ug/L	96	69 - 117	---	---	1.0	11/26/2018 09:19	12/12/2018 01:35	4131007
LFB	Chlorothalonil	S150	0.1	---		4.7300	5.0	ug/L	95	71 - 117	---	---	1.0	11/26/2018 09:19	12/12/2018 01:35	4131007
LFB	Chlorpyrifos	S150	0.1	---		4.5290	5.0	ug/L	91	69 - 115	---	---	1.0	11/26/2018 09:19	12/12/2018 01:35	4131007
LFB	Cyfluthrin	S150	0.5	---		5.1320	5.0	ug/L	103	68 - 144	---	---	1.0	11/26/2018 09:19	12/12/2018 01:35	4131007
LFB	Cyphenothrin	S150	0.5	---		4.2680	5.0	ug/L	85	74 - 135	---	---	1.0	11/26/2018 09:19	12/12/2018 01:35	4131007
LFB	Cyproconazol	S150	0.5	---		4.3820	5.0	ug/L	88	56 - 130	---	---	1.0	11/26/2018 09:19	12/12/2018 01:35	4131007
LFB	DCPA	S150	0.1	---		4.3210	5.0	ug/L	86	72 - 111	---	---	1.0	11/26/2018 09:19	12/12/2018 01:35	4131007
LFB	4,4'-DDD	S150	0.1	---		4.2650	5.0	ug/L	85	64 - 118	---	---	1.0	11/26/2018 09:19	12/12/2018 01:35	4131007

QC Summary Report (cont.)

Sample Type	Analyte	Method	MRL	Client ID	Result Flag	Amount	Target	Units	% Recovery	Recovery Limits	RPD	RPD Limit	Dil Factor	Extracted	Analyzed	EEA ID #
LFB	4,4'-DDT	S150	0.1	---		4.3120	5.0	ug/L	86	68 - 127	---	---	1.0	11/26/2018 09:19	12/12/2018 01:35	4131007
LFB	Deltamethrin	S150	0.1	---		4.6340	5.0	ug/L	93	66 - 136	---	---	1.0	11/26/2018 09:19	12/12/2018 01:35	4131007
LFB	Desethylatrazine	S150	0.1	---		4.1700	5.0	ug/L	83	69 - 137	---	---	1.0	11/26/2018 09:19	12/12/2018 01:35	4131007
LFB	Diazinon	S150	0.1	---		4.9580	5.0	ug/L	99	69 - 111	---	---	1.0	11/26/2018 09:19	12/12/2018 01:35	4131007
LFB	Dichlobenil	S150	0.1	---		3.7390	5.0	ug/L	75	68 - 111	---	---	1.0	11/26/2018 09:19	12/12/2018 01:35	4131007
LFB	Dichlofop-methyl	S150	1.0	---		4.8920	5.0	ug/L	98	81 - 122	---	---	1.0	11/26/2018 09:19	12/12/2018 01:35	4131007
LFB	Dieldrin	S150	0.1	---		4.5280	5.0	ug/L	91	68 - 116	---	---	1.0	11/26/2018 09:19	12/12/2018 01:35	4131007
LFB	Dimethenamide	S150	0.5	---		4.9790	5.0	ug/L	100	65 - 134	---	---	1.0	11/26/2018 09:19	12/12/2018 01:35	4131007
LFB	Dithiopyr	S150	0.1	---		5.0520	5.0	ug/L	101	69 - 111	---	---	1.0	11/26/2018 09:19	12/12/2018 01:35	4131007
LFB	Endosulfan sulfate	S150	0.1	---		5.1340	5.0	ug/L	103	73 - 126	---	---	1.0	11/26/2018 09:19	12/12/2018 01:35	4131007
LFB	Esfenvalerate	S150	0.1	---		4.8040	5.0	ug/L	96	71 - 127	---	---	1.0	11/26/2018 09:19	12/12/2018 01:35	4131007
LFB	Ethalfuralin	S150	0.1	---		5.3370	5.0	ug/L	107	59 - 148	---	---	1.0	11/26/2018 09:19	12/12/2018 01:35	4131007
LFB	Etridiazole	S150	0.1	---		4.5650	5.0	ug/L	91	64 - 125	---	---	1.0	11/26/2018 09:19	12/12/2018 01:35	4131007
LFB	Fenamiphos	S150	0.1	---		5.2930	5.0	ug/L	106	14 - 186	---	---	1.0	11/26/2018 09:19	12/12/2018 01:35	4131007
LFB	Fenarimol	S150	0.1	---		4.6470	5.0	ug/L	93	77 - 136	---	---	1.0	11/26/2018 09:19	12/12/2018 01:35	4131007
LFB	Fenhexamid	S150	0.5	---		7.6530	5.0	ug/L	153	9 - 191	---	---	1.0	11/26/2018 09:19	12/12/2018 01:35	4131007
LFB	Fenoxaprop-ethyl	S150	0.1	---		5.0680	5.0	ug/L	101	79 - 127	---	---	1.0	11/26/2018 09:19	12/12/2018 01:35	4131007
LFB	Fenpropathrin	S150	0.5	---		4.9950	5.0	ug/L	100	88 - 132	---	---	1.0	11/26/2018 09:19	12/12/2018 01:35	4131007
LFB	Fipronil	S150	0.5	---		5.1960	5.0	ug/L	104	72 - 167	---	---	1.0	11/26/2018 09:19	12/12/2018 01:35	4131007
LFB	Fluazifop-methyl	S150	0.5	---		5.0990	5.0	ug/L	102	91 - 122	---	---	1.0	11/26/2018 09:19	12/12/2018 01:35	4131007
LFB	Fluazifop-P-butyl	S150	0.5	---		4.5300	5.0	ug/L	91	63 - 136	---	---	1.0	11/26/2018 09:19	12/12/2018 01:35	4131007
LFB	Flusilazole	S150	0.5	---		4.7360	5.0	ug/L	95	75 - 144	---	---	1.0	11/26/2018 09:19	12/12/2018 01:35	4131007
LFB	Heptachlor	S150	0.1	---		4.4620	5.0	ug/L	89	57 - 107	---	---	1.0	11/26/2018 09:19	12/12/2018 01:35	4131007
LFB	Hexazinone	S150	0.1	---		4.5940	5.0	ug/L	92	75 - 153	---	---	1.0	11/26/2018 09:19	12/12/2018 01:35	4131007
LFB	Metconazole	S150	0.5	---		4.8630	5.0	ug/L	97	84 - 153	---	---	1.0	11/26/2018 09:19	12/12/2018 01:35	4131007
LFB	Methoprene	S150	0.5	---		5.1150	5.0	ug/L	102	77 - 157	---	---	1.0	11/26/2018 09:19	12/12/2018 01:35	4131007
LFB	Metolachlor	S150	0.1	---		4.0060	5.0	ug/L	80	77 - 119	---	---	1.0	11/26/2018 09:19	12/12/2018 01:35	4131007
LFB	Metribuzin	S150	0.1	---		4.7960	5.0	ug/L	96	47 - 134	---	---	1.0	11/26/2018 09:19	12/12/2018 01:35	4131007
LFB	Metsulfuron-methyl	S150	5.0	---		3.3300	5.0	ug/L	67	1 - 152	---	---	1.0	11/26/2018 09:19	12/12/2018 01:35	4131007
LFB	Molinate	S150	0.1	---		4.1230	5.0	ug/L	82	58 - 121	---	---	1.0	11/26/2018 09:19	12/12/2018 01:35	4131007
LFB	Myclobutanil	S150	0.1	---		4.7260	5.0	ug/L	95	73 - 123	---	---	1.0	11/26/2018 09:19	12/12/2018 01:35	4131007
LFB	Pendimethalin	S150	0.1	---		4.8270	5.0	ug/L	97	69 - 140	---	---	1.0	11/26/2018 09:19	12/12/2018 01:35	4131007
LFB	Pentachloronitrobenzene	S150	0.1	---		4.1340	5.0	ug/L	83	68 - 113	---	---	1.0	11/26/2018 09:19	12/12/2018 01:35	4131007
LFB	Phosmet	S150	0.5	---		4.3300	5.0	ug/L	87	52 - 143	---	---	1.0	11/26/2018 09:19	12/12/2018 01:35	4131007
LFB	Primiphos-methyl	S150	0.5	---		4.9480	5.0	ug/L	99	81 - 123	---	---	1.0	11/26/2018 09:19	12/12/2018 01:35	4131007
LFB	Prometon	S150	0.1	---		4.7670	5.0	ug/L	95	72 - 125	---	---	1.0	11/26/2018 09:19	12/12/2018 01:35	4131007
LFB	Pyriproxifen	S150	0.5	---		4.7100	5.0	ug/L	94	95 - 130	---	---	1.0	11/26/2018 09:19	12/12/2018 01:35	4131007
LFB	Quizalofop-ethyl	S150	0.5	---		4.6250	5.0	ug/L	92	77 - 151	---	---	1.0	11/26/2018 09:19	12/12/2018 01:35	4131007
LFB	Tefluthrin	S150	0.5	---		4.3730	5.0	ug/L	87	59 - 122	---	---	1.0	11/26/2018 09:19	12/12/2018 01:35	4131007
LFB	Terbutylazine	S150	0.5	---		5.4800	5.0	ug/L	110	69 - 152	---	---	1.0	11/26/2018 09:19	12/12/2018 01:35	4131007
LFB	Thiobencarb	S150	0.1	---		3.4690	5.0	ug/L	69	77 - 118	---	---	1.0	11/26/2018 09:19	12/12/2018 01:35	4131007

QC Summary Report (cont.)

Sample Type	Analyte	Method	MRL	Client ID	Result Flag	Amount	Target	Units	% Recovery	Recovery Limits	RPD	RPD Limit	Dil Factor	Extracted	Analyzed	EEA ID #
LFB	Vernolate	S150	0.1	---		3.8360	5.0	ug/L	77	65 - 117	---	---	1.0	11/26/2018 09:19	12/12/2018 01:35	4131007
LFB	Vinclozolin	S150	0.1	---		4.9680	5.0	ug/L	99	71 - 112	---	---	1.0	11/26/2018 09:19	12/12/2018 01:35	4131007
LFB	Thiamethoxam	S150	0.5	---		4.3110	5.0	ug/L	86	85 - 133	---	---	1.0	11/26/2018 09:19	12/12/2018 02:06	4131007
LMB	IS-Acenaphthene-d10	S150	N/A	---		596537	876286	ug/L	68	50 - 150	---	---	0.97	11/26/2018 09:19	12/12/2018 03:08	4131005
LMB	IS-Chrysene-d12	S150	N/A	---		443435	626792	ug/L	71	50 - 150	---	---	0.97	11/26/2018 09:19	12/12/2018 03:08	4131005
LMB	IS-Phenanthrene-d10	S150	N/A	---		504477	744704	ug/L	68	50 - 150	---	---	0.97	11/26/2018 09:19	12/12/2018 03:08	4131005
LMB	SS-Triphenylphosphate	S150	N/A	---		5.2770	5.0	ug/L	109	70 - 130	---	---	0.97	11/26/2018 09:19	12/12/2018 03:08	4131005
LMB	Acetochlor	S150	0.1	---	<	0.1		ug/L	---	---	---	---	0.97	11/26/2018 09:19	12/12/2018 03:08	4131005
LMB	Alachlor	S150	0.1	---	<	0.1		ug/L	---	---	---	---	0.97	11/26/2018 09:19	12/12/2018 03:08	4131005
LMB	Aldrin	S150	0.1	---	<	0.1		ug/L	---	---	---	---	0.97	11/26/2018 09:19	12/12/2018 03:08	4131005
LMB	Ametryn	S150	0.1	---	<	0.1		ug/L	---	---	---	---	0.97	11/26/2018 09:19	12/12/2018 03:08	4131005
LMB	Atrazine	S150	0.1	---	<	0.1		ug/L	---	---	---	---	0.97	11/26/2018 09:19	12/12/2018 03:08	4131005
LMB	Benfluralin	S150	0.1	---	<	0.1		ug/L	---	---	---	---	0.97	11/26/2018 09:19	12/12/2018 03:08	4131005
LMB	alpha-Hexachlorocyclohexane	S150	0.1	---	<	0.1		ug/L	---	---	---	---	0.97	11/26/2018 09:19	12/12/2018 03:08	4131005
LMB	beta-BHC	S150	0.1	---	<	0.1		ug/L	---	---	---	---	0.97	11/26/2018 09:19	12/12/2018 03:08	4131005
LMB	delta-BHC	S150	0.1	---	<	0.1		ug/L	---	---	---	---	0.97	11/26/2018 09:19	12/12/2018 03:08	4131005
LMB	gamma-BHC (Lindane)	S150	0.1	---	<	0.1		ug/L	---	---	---	---	0.97	11/26/2018 09:19	12/12/2018 03:08	4131005
LMB	Bifenthrin	S150	2.0	---	<	2.0		ug/L	---	---	---	---	0.97	11/26/2018 09:19	12/12/2018 03:08	4131005
LMB	Butylate	S150	0.1	---	<	0.1		ug/L	---	---	---	---	0.97	11/26/2018 09:19	12/12/2018 03:08	4131005
LMB	Captan	S150	2.0	---	<	2.0		ug/L	---	---	---	---	0.97	11/26/2018 09:19	12/12/2018 03:08	4131005
LMB	Chlorethoxyfos	S150	0.5	---	<	0.5		ug/L	---	---	---	---	0.97	11/26/2018 09:19	12/12/2018 03:08	4131005
LMB	Chloroneb	S150	0.1	---	<	0.1		ug/L	---	---	---	---	0.97	11/26/2018 09:19	12/12/2018 03:08	4131005
LMB	Chlorothalonil	S150	0.1	---	<	0.1		ug/L	---	---	---	---	0.97	11/26/2018 09:19	12/12/2018 03:08	4131005
LMB	Chlorpyrifos	S150	0.1	---	<	0.1		ug/L	---	---	---	---	0.97	11/26/2018 09:19	12/12/2018 03:08	4131005
LMB	Chlorpyrifos methyl	S150	0.1	---	<	0.1		ug/L	---	---	---	---	0.97	11/26/2018 09:19	12/12/2018 03:08	4131005
LMB	Cyanazine	S150	0.1	---	<	0.1		ug/L	---	---	---	---	0.97	11/26/2018 09:19	12/12/2018 03:08	4131005
LMB	Cyfluthrin	S150	0.5	---	<	0.5		ug/L	---	---	---	---	0.97	11/26/2018 09:19	12/12/2018 03:08	4131005
LMB	lambda-Cyhalothrin	S150	0.1	---	<	0.1		ug/L	---	---	---	---	0.97	11/26/2018 09:19	12/12/2018 03:08	4131005
LMB	Cypermethrin (zeta)	S150	0.5	---	<	0.5		ug/L	---	---	---	---	0.97	11/26/2018 09:19	12/12/2018 03:08	4131005
LMB	Cyphenothrin	S150	0.5	---	<	0.5		ug/L	---	---	---	---	0.97	11/26/2018 09:19	12/12/2018 03:08	4131005
LMB	Cyproconazol	S150	0.5	---	<	0.5		ug/L	---	---	---	---	0.97	11/26/2018 09:19	12/12/2018 03:08	4131005
LMB	DCPA	S150	0.1	---	<	0.1		ug/L	---	---	---	---	0.97	11/26/2018 09:19	12/12/2018 03:08	4131005
LMB	4,4'-DDD	S150	0.1	---	<	0.1		ug/L	---	---	---	---	0.97	11/26/2018 09:19	12/12/2018 03:08	4131005
LMB	4,4'-DDE	S150	0.1	---	<	0.1		ug/L	---	---	---	---	0.97	11/26/2018 09:19	12/12/2018 03:08	4131005
LMB	4,4'-DDT	S150	0.1	---	<	0.1		ug/L	---	---	---	---	0.97	11/26/2018 09:19	12/12/2018 03:08	4131005
LMB	Deltamethrin	S150	0.1	---	<	0.1		ug/L	---	---	---	---	0.97	11/26/2018 09:19	12/12/2018 03:08	4131005
LMB	Desethylatrazine	S150	0.1	---	<	0.1		ug/L	---	---	---	---	0.97	11/26/2018 09:19	12/12/2018 03:08	4131005
LMB	Desisopropylatrazine	S150	0.1	---	<	0.1		ug/L	---	---	---	---	0.97	11/26/2018 09:19	12/12/2018 03:08	4131005
LMB	Diazinon	S150	0.1	---	<	0.1		ug/L	---	---	---	---	0.97	11/26/2018 09:19	12/12/2018 03:08	4131005
LMB	Dichlobenil	S150	0.1	---	<	0.1		ug/L	---	---	---	---	0.97	11/26/2018 09:19	12/12/2018 03:08	4131005
LMB	Dichlofop-methyl	S150	1.0	---	<	1.0		ug/L	---	---	---	---	0.97	11/26/2018 09:19	12/12/2018 03:08	4131005

QC Summary Report (cont.)

Sample Type	Analyte	Method	MRL	Client ID	Result Flag	Amount	Target	Units	% Recovery	Recovery Limits	RPD	RPD Limit	Dil Factor	Extracted	Analyzed	EEA ID #
LMB	Dieldrin	S150	0.1	---	<	0.1		ug/L	---	---	---	---	0.97	11/26/2018 09:19	12/12/2018 03:08	4131005
LMB	Dimethenamide	S150	0.5	---	<	0.5		ug/L	---	---	---	---	0.97	11/26/2018 09:19	12/12/2018 03:08	4131005
LMB	Diphenamid	S150	0.1	---	<	0.1		ug/L	---	---	---	---	0.97	11/26/2018 09:19	12/12/2018 03:08	4131005
LMB	Dithiopyr	S150	0.1	---	<	0.1		ug/L	---	---	---	---	0.97	11/26/2018 09:19	12/12/2018 03:08	4131005
LMB	Endosulfan I	S150	0.1	---	<	0.1		ug/L	---	---	---	---	0.97	11/26/2018 09:19	12/12/2018 03:08	4131005
LMB	Endosulfan II	S150	0.1	---	<	0.1		ug/L	---	---	---	---	0.97	11/26/2018 09:19	12/12/2018 03:08	4131005
LMB	Endosulfan sulfate	S150	0.1	---	<	0.1		ug/L	---	---	---	---	0.97	11/26/2018 09:19	12/12/2018 03:08	4131005
LMB	Endrin	S150	0.1	---	<	0.1		ug/L	---	---	---	---	0.97	11/26/2018 09:19	12/12/2018 03:08	4131005
LMB	EPTC	S150	0.1	---	<	0.1		ug/L	---	---	---	---	0.97	11/26/2018 09:19	12/12/2018 03:08	4131005
LMB	Esfenvalerate	S150	0.1	---	<	0.1		ug/L	---	---	---	---	0.97	11/26/2018 09:19	12/12/2018 03:08	4131005
LMB	Ethalfuralin	S150	0.1	---	<	0.1		ug/L	---	---	---	---	0.97	11/26/2018 09:19	12/12/2018 03:08	4131005
LMB	Ethofumesate	S150	0.1	---	<	0.1		ug/L	---	---	---	---	0.97	11/26/2018 09:19	12/12/2018 03:08	4131005
LMB	Ethoprop	S150	0.1	---	<	0.1		ug/L	---	---	---	---	0.97	11/26/2018 09:19	12/12/2018 03:08	4131005
LMB	Etridiazole	S150	0.1	---	<	0.1		ug/L	---	---	---	---	0.97	11/26/2018 09:19	12/12/2018 03:08	4131005
LMB	Fenamiphos	S150	0.1	---	<	0.1		ug/L	---	---	---	---	0.97	11/26/2018 09:19	12/12/2018 03:08	4131005
LMB	Fenarimol	S150	0.1	---	<	0.1		ug/L	---	---	---	---	0.97	11/26/2018 09:19	12/12/2018 03:08	4131005
LMB	Fenhexamid	S150	0.5	---	<	0.5		ug/L	---	---	---	---	0.97	11/26/2018 09:19	12/12/2018 03:08	4131005
LMB	Fenoxaprop-ethyl	S150	0.1	---	<	0.1		ug/L	---	---	---	---	0.97	11/26/2018 09:19	12/12/2018 03:08	4131005
LMB	Fenoxaprop-P-ethyl	S150	0.5	---	<	0.5		ug/L	---	---	---	---	0.97	11/26/2018 09:19	12/12/2018 03:08	4131005
LMB	Fenpropathrin	S150	0.5	---	<	0.5		ug/L	---	---	---	---	0.97	11/26/2018 09:19	12/12/2018 03:08	4131005
LMB	Fipronil	S150	0.5	---	<	0.5		ug/L	---	---	---	---	0.97	11/26/2018 09:19	12/12/2018 03:08	4131005
LMB	Fluazifop-butyl	S150	0.1	---	<	0.1		ug/L	---	---	---	---	0.97	11/26/2018 09:19	12/12/2018 03:08	4131005
LMB	Fluazifop-methyl	S150	0.5	---	<	0.5		ug/L	---	---	---	---	0.97	11/26/2018 09:19	12/12/2018 03:08	4131005
LMB	Fluazifop-P-butyl	S150	0.5	---	<	0.5		ug/L	---	---	---	---	0.97	11/26/2018 09:19	12/12/2018 03:08	4131005
LMB	Flumioxazin	S150	0.5	---	<	0.5		ug/L	---	---	---	---	0.97	11/26/2018 09:19	12/12/2018 03:08	4131005
LMB	Flurprimidol	S150	0.1	---	<	0.1		ug/L	---	---	---	---	0.97	11/26/2018 09:19	12/12/2018 03:08	4131005
LMB	Flusilazole	S150	0.5	---	<	0.5		ug/L	---	---	---	---	0.97	11/26/2018 09:19	12/12/2018 03:08	4131005
LMB	Flutolanil	S150	0.1	---	<	0.1		ug/L	---	---	---	---	0.97	11/26/2018 09:19	12/12/2018 03:08	4131005
LMB	Fluvalinate	S150	2.0	---	<	2.0		ug/L	---	---	---	---	0.97	11/26/2018 09:19	12/12/2018 03:08	4131005
LMB	Heptachlor	S150	0.1	---	<	0.1		ug/L	---	---	---	---	0.97	11/26/2018 09:19	12/12/2018 03:08	4131005
LMB	Heptachlor epoxide	S150	0.1	---	<	0.1		ug/L	---	---	---	---	0.97	11/26/2018 09:19	12/12/2018 03:08	4131005
LMB	Hexazinone	S150	0.1	---	<	0.1		ug/L	---	---	---	---	0.97	11/26/2018 09:19	12/12/2018 03:08	4131005
LMB	Imiprothrin	S150	0.5	---	<	0.5		ug/L	---	---	---	---	0.97	11/26/2018 09:19	12/12/2018 03:08	4131005
LMB	Indoxacarb	S150	0.5	---	<	0.5		ug/L	---	---	---	---	0.97	11/26/2018 09:19	12/12/2018 03:08	4131005
LMB	Iprodione	S150	0.1	---	<	0.1		ug/L	---	---	---	---	0.97	11/26/2018 09:19	12/12/2018 03:08	4131005
LMB	Isofenphos	S150	0.1	---	<	0.1		ug/L	---	---	---	---	0.97	11/26/2018 09:19	12/12/2018 03:08	4131005
LMB	Isoxaben	S150	0.5	---	<	0.5		ug/L	---	---	---	---	0.97	11/26/2018 09:19	12/12/2018 03:08	4131005
LMB	Metconazole	S150	0.5	---	<	0.5		ug/L	---	---	---	---	0.97	11/26/2018 09:19	12/12/2018 03:08	4131005
LMB	Methoprene	S150	0.5	---	<	0.5		ug/L	---	---	---	---	0.97	11/26/2018 09:19	12/12/2018 03:08	4131005
LMB	Metolachlor	S150	0.1	---	<	0.1		ug/L	---	---	---	---	0.97	11/26/2018 09:19	12/12/2018 03:08	4131005
LMB	Metribuzin	S150	0.1	---	<	0.1		ug/L	---	---	---	---	0.97	11/26/2018 09:19	12/12/2018 03:08	4131005

QC Summary Report (cont.)

Sample Type	Analyte	Method	MRL	Client ID	Result Flag	Amount	Target	Units	% Recovery	Recovery Limits	RPD	RPD Limit	Dil Factor	Extracted	Analyzed	EEA ID #
LMB	Metsulfuron-methyl	S150	5.0	---	<	5.0		ug/L	---	---	---	---	0.97	11/26/2018 09:19	12/12/2018 03:08	4131005
LMB	Molinate	S150	0.1	---	<	0.1		ug/L	---	---	---	---	0.97	11/26/2018 09:19	12/12/2018 03:08	4131005
LMB	Myclobutanil	S150	0.1	---	<	0.1		ug/L	---	---	---	---	0.97	11/26/2018 09:19	12/12/2018 03:08	4131005
LMB	Napropamide	S150	0.1	---	<	0.1		ug/L	---	---	---	---	0.97	11/26/2018 09:19	12/12/2018 03:08	4131005
LMB	Norflurazon	S150	0.1	---	<	0.1		ug/L	---	---	---	---	0.97	11/26/2018 09:19	12/12/2018 03:08	4131005
LMB	Oxyfluorfen	S150	0.1	---	<	0.1		ug/L	---	---	---	---	0.97	11/26/2018 09:19	12/12/2018 03:08	4131005
LMB	Pebulate	S150	0.1	---	<	0.1		ug/L	---	---	---	---	0.97	11/26/2018 09:19	12/12/2018 03:08	4131005
LMB	Pendimethalin	S150	0.1	---	<	0.1		ug/L	---	---	---	---	0.97	11/26/2018 09:19	12/12/2018 03:08	4131005
LMB	Pentachloronitrobenzene	S150	0.1	---	<	0.1		ug/L	---	---	---	---	0.97	11/26/2018 09:19	12/12/2018 03:08	4131005
LMB	cis-Permethrin	S150	1.0	---	<	1.0		ug/L	---	---	---	---	0.97	11/26/2018 09:19	12/12/2018 03:08	4131005
LMB	trans-Permethrin	S150	1.0	---	<	1.0		ug/L	---	---	---	---	0.97	11/26/2018 09:19	12/12/2018 03:08	4131005
LMB	Phenothrin	S150	0.5	---	<	0.5		ug/L	---	---	---	---	0.97	11/26/2018 09:19	12/12/2018 03:08	4131005
LMB	Phosmet	S150	0.5	---	<	0.5		ug/L	---	---	---	---	0.97	11/26/2018 09:19	12/12/2018 03:08	4131005
LMB	Primiphos-ethyl	S150	0.5	---	<	0.5		ug/L	---	---	---	---	0.97	11/26/2018 09:19	12/12/2018 03:08	4131005
LMB	Primiphos-methyl	S150	0.5	---	<	0.5		ug/L	---	---	---	---	0.97	11/26/2018 09:19	12/12/2018 03:08	4131005
LMB	Profluralin	S150	0.1	---	<	0.1		ug/L	---	---	---	---	0.97	11/26/2018 09:19	12/12/2018 03:08	4131005
LMB	Prometon	S150	0.1	---	<	0.1		ug/L	---	---	---	---	0.97	11/26/2018 09:19	12/12/2018 03:08	4131005
LMB	Prometryn	S150	0.1	---	<	0.1		ug/L	---	---	---	---	0.97	11/26/2018 09:19	12/12/2018 03:08	4131005
LMB	Pronamide	S150	0.1	---	<	0.1		ug/L	---	---	---	---	0.97	11/26/2018 09:19	12/12/2018 03:08	4131005
LMB	Propachlor	S150	0.1	---	<	0.1		ug/L	---	---	---	---	0.97	11/26/2018 09:19	12/12/2018 03:08	4131005
LMB	Propiconazole isomer a	S150	0.1	---	<	0.1		ug/L	---	---	---	---	0.97	11/26/2018 09:19	12/12/2018 03:08	4131005
LMB	Propiconazole isomer b	S150	0.1	---	<	0.1		ug/L	---	---	---	---	0.97	11/26/2018 09:19	12/12/2018 03:08	4131005
LMB	Pyriproxifen	S150	0.5	---	<	0.5		ug/L	---	---	---	---	0.97	11/26/2018 09:19	12/12/2018 03:08	4131005
LMB	Quizalofop-ethyl	S150	0.5	---	<	0.5		ug/L	---	---	---	---	0.97	11/26/2018 09:19	12/12/2018 03:08	4131005
LMB	Simazine	S150	0.1	---	<	0.1		ug/L	---	---	---	---	0.97	11/26/2018 09:19	12/12/2018 03:08	4131005
LMB	S-Metolachlor	S150	0.5	---	<	0.5		ug/L	---	---	---	---	0.97	11/26/2018 09:19	12/12/2018 03:08	4131005
LMB	Sulfentrazone	S150	0.5	---	<	0.5		ug/L	---	---	---	---	0.97	11/26/2018 09:19	12/12/2018 03:08	4131005
LMB	Tebuconazole	S150	0.5	---	<	0.5		ug/L	---	---	---	---	0.97	11/26/2018 09:19	12/12/2018 03:08	4131005
LMB	Tebupirimfos	S150	0.5	---	<	0.5		ug/L	---	---	---	---	0.97	11/26/2018 09:19	12/12/2018 03:08	4131005
LMB	Tefluthrin	S150	0.5	---	<	0.5		ug/L	---	---	---	---	0.97	11/26/2018 09:19	12/12/2018 03:08	4131005
LMB	Terbacil	S150	0.1	---	<	0.1		ug/L	---	---	---	---	0.97	11/26/2018 09:19	12/12/2018 03:08	4131005
LMB	Terbufos	S150	0.5	---	<	0.5		ug/L	---	---	---	---	0.97	11/26/2018 09:19	12/12/2018 03:08	4131005
LMB	Terbutylazine	S150	0.5	---	<	0.5		ug/L	---	---	---	---	0.97	11/26/2018 09:19	12/12/2018 03:08	4131005
LMB	Tetraconazole	S150	0.5	---	<	0.5		ug/L	---	---	---	---	0.97	11/26/2018 09:19	12/12/2018 03:08	4131005
LMB	Thiabendazole	S150	0.5	---	<	0.5		ug/L	---	---	---	---	0.97	11/26/2018 09:19	12/12/2018 03:08	4131005
LMB	Thiamethoxam	S150	0.5	---	<	0.5		ug/L	---	---	---	---	0.97	11/26/2018 09:19	12/12/2018 03:08	4131005
LMB	Thiobencarb	S150	0.1	---	<	0.1		ug/L	---	---	---	---	0.97	11/26/2018 09:19	12/12/2018 03:08	4131005
LMB	Trifluralin	S150	0.1	---	<	0.1		ug/L	---	---	---	---	0.97	11/26/2018 09:19	12/12/2018 03:08	4131005
LMB	Trinexapac-ethyl	S150	1.0	---	<	1.0		ug/L	---	---	---	---	0.97	11/26/2018 09:19	12/12/2018 03:08	4131005
LMB	Vernolate	S150	0.1	---	<	0.1		ug/L	---	---	---	---	0.97	11/26/2018 09:19	12/12/2018 03:08	4131005
LMB	Vinclozolin	S150	0.1	---	<	0.1		ug/L	---	---	---	---	0.97	11/26/2018 09:19	12/12/2018 03:08	4131005

QC Summary Report (cont.)

Sample Type	Analyte	Method	MRL	Client ID	Result Flag	Amount	Target	Units	% Recovery	Recovery Limits	RPD	RPD Limit	Dil Factor	Extracted	Analyzed	EEA ID #
FS	IS-Acenaphthene-d10	S150	N/A	GW-1R		637931	876286	ug/L	73	50 - 150	---	---	0.96	11/26/2018 09:19	12/12/2018 04:41	4129227
FS	IS-Chrysene-d12	S150	N/A	GW-1R		508080	626792	ug/L	81	50 - 150	---	---	0.96	11/26/2018 09:19	12/12/2018 04:41	4129227
FS	IS-Phenanthrene-d10	S150	N/A	GW-1R		588197	744704	ug/L	79	50 - 150	---	---	0.96	11/26/2018 09:19	12/12/2018 04:41	4129227
FS	SS-Triphenylphosphate	S150	N/A	GW-1R		4.6030	5.0	ug/L	96	70 - 130	---	---	0.96	11/26/2018 09:19	12/12/2018 04:41	4129227
FS	Acetochlor	S150	0.1	GW-1R	<	0.1		ug/L	---	---	---	---	0.96	11/26/2018 09:19	12/12/2018 04:41	4129227
FS	Alachlor	S150	0.1	GW-1R	<	0.1		ug/L	---	---	---	---	0.96	11/26/2018 09:19	12/12/2018 04:41	4129227
FS	Aldrin	S150	0.1	GW-1R	<	0.1		ug/L	---	---	---	---	0.96	11/26/2018 09:19	12/12/2018 04:41	4129227
FS	Ametryn	S150	0.1	GW-1R	<	0.1		ug/L	---	---	---	---	0.96	11/26/2018 09:19	12/12/2018 04:41	4129227
FS	Atrazine	S150	0.1	GW-1R	<	0.1		ug/L	---	---	---	---	0.96	11/26/2018 09:19	12/12/2018 04:41	4129227
FS	Benfluralin	S150	0.1	GW-1R	<	0.1		ug/L	---	---	---	---	0.96	11/26/2018 09:19	12/12/2018 04:41	4129227
FS	alpha-Hexachlorocyclohexane	S150	0.1	GW-1R	<	0.1		ug/L	---	---	---	---	0.96	11/26/2018 09:19	12/12/2018 04:41	4129227
FS	beta-BHC	S150	0.1	GW-1R	<	0.1		ug/L	---	---	---	---	0.96	11/26/2018 09:19	12/12/2018 04:41	4129227
FS	delta-BHC	S150	0.1	GW-1R	<	0.1		ug/L	---	---	---	---	0.96	11/26/2018 09:19	12/12/2018 04:41	4129227
FS	gamma-BHC (Lindane)	S150	0.1	GW-1R	<	0.1		ug/L	---	---	---	---	0.96	11/26/2018 09:19	12/12/2018 04:41	4129227
FS	Bifenthrin	S150	2.0	GW-1R	<	2.0		ug/L	---	---	---	---	0.96	11/26/2018 09:19	12/12/2018 04:41	4129227
FS	Butylate	S150	0.1	GW-1R	<	0.1		ug/L	---	---	---	---	0.96	11/26/2018 09:19	12/12/2018 04:41	4129227
FS	Captan	S150	2.0	GW-1R	<	2.0		ug/L	---	---	---	---	0.96	11/26/2018 09:19	12/12/2018 04:41	4129227
FS	Chlorethoxyfos	S150	0.5	GW-1R	<	0.5		ug/L	---	---	---	---	0.96	11/26/2018 09:19	12/12/2018 04:41	4129227
FS	Chloroneb	S150	0.1	GW-1R	<	0.1		ug/L	---	---	---	---	0.96	11/26/2018 09:19	12/12/2018 04:41	4129227
FS	Chlorothalonil	S150	0.1	GW-1R	<	0.1		ug/L	---	---	---	---	0.96	11/26/2018 09:19	12/12/2018 04:41	4129227
FS	Chlorpyrifos	S150	0.1	GW-1R	<	0.1		ug/L	---	---	---	---	0.96	11/26/2018 09:19	12/12/2018 04:41	4129227
FS	Chlorpyrifos methyl	S150	0.1	GW-1R	<	0.1		ug/L	---	---	---	---	0.96	11/26/2018 09:19	12/12/2018 04:41	4129227
FS	Cyanazine	S150	0.1	GW-1R	<	0.1		ug/L	---	---	---	---	0.96	11/26/2018 09:19	12/12/2018 04:41	4129227
FS	Cyfluthrin	S150	0.5	GW-1R	<	0.5		ug/L	---	---	---	---	0.96	11/26/2018 09:19	12/12/2018 04:41	4129227
FS	lambda-Cyhalothrin	S150	0.1	GW-1R	<	0.1		ug/L	---	---	---	---	0.96	11/26/2018 09:19	12/12/2018 04:41	4129227
FS	Cypermethrin (zeta)	S150	0.5	GW-1R	<	0.5		ug/L	---	---	---	---	0.96	11/26/2018 09:19	12/12/2018 04:41	4129227
FS	Cyphenothrin	S150	0.5	GW-1R	<	0.5		ug/L	---	---	---	---	0.96	11/26/2018 09:19	12/12/2018 04:41	4129227
FS	Cyproconazol	S150	0.5	GW-1R	<	0.5		ug/L	---	---	---	---	0.96	11/26/2018 09:19	12/12/2018 04:41	4129227
FS	DCPA	S150	0.1	GW-1R	<	0.1		ug/L	---	---	---	---	0.96	11/26/2018 09:19	12/12/2018 04:41	4129227
FS	4,4'-DDD	S150	0.1	GW-1R	<	0.1		ug/L	---	---	---	---	0.96	11/26/2018 09:19	12/12/2018 04:41	4129227
FS	4,4'-DDE	S150	0.1	GW-1R	<	0.1		ug/L	---	---	---	---	0.96	11/26/2018 09:19	12/12/2018 04:41	4129227
FS	4,4'-DDT	S150	0.1	GW-1R	<	0.1		ug/L	---	---	---	---	0.96	11/26/2018 09:19	12/12/2018 04:41	4129227
FS	Deltamethrin	S150	0.1	GW-1R	<	0.1		ug/L	---	---	---	---	0.96	11/26/2018 09:19	12/12/2018 04:41	4129227
FS	Desethylatrazine	S150	0.1	GW-1R	<	0.1		ug/L	---	---	---	---	0.96	11/26/2018 09:19	12/12/2018 04:41	4129227
FS	Desisopropylatrazine	S150	0.1	GW-1R	<	0.1		ug/L	---	---	---	---	0.96	11/26/2018 09:19	12/12/2018 04:41	4129227
FS	Diazinon	S150	0.1	GW-1R	<	0.1		ug/L	---	---	---	---	0.96	11/26/2018 09:19	12/12/2018 04:41	4129227
FS	Dichlobenil	S150	0.1	GW-1R	<	0.1		ug/L	---	---	---	---	0.96	11/26/2018 09:19	12/12/2018 04:41	4129227
FS	Dichlofop-methyl	S150	1.0	GW-1R	<	1.0		ug/L	---	---	---	---	0.96	11/26/2018 09:19	12/12/2018 04:41	4129227
FS	Dieldrin	S150	0.1	GW-1R	<	0.1		ug/L	---	---	---	---	0.96	11/26/2018 09:19	12/12/2018 04:41	4129227
FS	Dimethenamide	S150	0.5	GW-1R	<	0.5		ug/L	---	---	---	---	0.96	11/26/2018 09:19	12/12/2018 04:41	4129227
FS	Diphenamid	S150	0.1	GW-1R	<	0.1		ug/L	---	---	---	---	0.96	11/26/2018 09:19	12/12/2018 04:41	4129227

QC Summary Report (cont.)

Sample Type	Analyte	Method	MRL	Client ID	Result Flag	Amount	Target	Units	% Recovery	Recovery Limits	RPD	RPD Limit	Dil Factor	Extracted	Analyzed	EEA ID #
FS	Dithiopyr	S150	0.1	GW-1R	<	0.1		ug/L	---	---	---	---	0.96	11/26/2018 09:19	12/12/2018 04:41	4129227
FS	Endosulfan I	S150	0.1	GW-1R	<	0.1		ug/L	---	---	---	---	0.96	11/26/2018 09:19	12/12/2018 04:41	4129227
FS	Endosulfan II	S150	0.1	GW-1R	<	0.1		ug/L	---	---	---	---	0.96	11/26/2018 09:19	12/12/2018 04:41	4129227
FS	Endosulfan sulfate	S150	0.1	GW-1R	<	0.1		ug/L	---	---	---	---	0.96	11/26/2018 09:19	12/12/2018 04:41	4129227
FS	Endrin	S150	0.1	GW-1R	<	0.1		ug/L	---	---	---	---	0.96	11/26/2018 09:19	12/12/2018 04:41	4129227
FS	EPTC	S150	0.1	GW-1R	<	0.1		ug/L	---	---	---	---	0.96	11/26/2018 09:19	12/12/2018 04:41	4129227
FS	Esfenvalerate	S150	0.1	GW-1R	<	0.1		ug/L	---	---	---	---	0.96	11/26/2018 09:19	12/12/2018 04:41	4129227
FS	Ethalfuralin	S150	0.1	GW-1R	<	0.1		ug/L	---	---	---	---	0.96	11/26/2018 09:19	12/12/2018 04:41	4129227
FS	Ethofumesate	S150	0.1	GW-1R	<	0.1		ug/L	---	---	---	---	0.96	11/26/2018 09:19	12/12/2018 04:41	4129227
FS	Ethoprop	S150	0.1	GW-1R	<	0.1		ug/L	---	---	---	---	0.96	11/26/2018 09:19	12/12/2018 04:41	4129227
FS	Etridiazole	S150	0.1	GW-1R	<	0.1		ug/L	---	---	---	---	0.96	11/26/2018 09:19	12/12/2018 04:41	4129227
FS	Fenamiphos	S150	0.1	GW-1R	<	0.1		ug/L	---	---	---	---	0.96	11/26/2018 09:19	12/12/2018 04:41	4129227
FS	Fenarimol	S150	0.1	GW-1R	<	0.1		ug/L	---	---	---	---	0.96	11/26/2018 09:19	12/12/2018 04:41	4129227
FS	Fenhexamid	S150	0.5	GW-1R	<	0.5		ug/L	---	---	---	---	0.96	11/26/2018 09:19	12/12/2018 04:41	4129227
FS	Fenoxaprop-ethyl	S150	0.1	GW-1R	<	0.1		ug/L	---	---	---	---	0.96	11/26/2018 09:19	12/12/2018 04:41	4129227
FS	Fenoxaprop-P-ethyl	S150	0.5	GW-1R	<	0.5		ug/L	---	---	---	---	0.96	11/26/2018 09:19	12/12/2018 04:41	4129227
FS	Fenpropathrin	S150	0.5	GW-1R	<	0.5		ug/L	---	---	---	---	0.96	11/26/2018 09:19	12/12/2018 04:41	4129227
FS	Fipronil	S150	0.5	GW-1R	<	0.5		ug/L	---	---	---	---	0.96	11/26/2018 09:19	12/12/2018 04:41	4129227
FS	Fluazifop-butyl	S150	0.1	GW-1R	<	0.1		ug/L	---	---	---	---	0.96	11/26/2018 09:19	12/12/2018 04:41	4129227
FS	Fluazifop-methyl	S150	0.5	GW-1R	<	0.5		ug/L	---	---	---	---	0.96	11/26/2018 09:19	12/12/2018 04:41	4129227
FS	Fluazifop-P-butyl	S150	0.5	GW-1R	<	0.5		ug/L	---	---	---	---	0.96	11/26/2018 09:19	12/12/2018 04:41	4129227
FS	Flumioxazin	S150	0.5	GW-1R	<	0.5		ug/L	---	---	---	---	0.96	11/26/2018 09:19	12/12/2018 04:41	4129227
FS	Flurprimidol	S150	0.1	GW-1R	<	0.1		ug/L	---	---	---	---	0.96	11/26/2018 09:19	12/12/2018 04:41	4129227
FS	Flusilazole	S150	0.5	GW-1R	<	0.5		ug/L	---	---	---	---	0.96	11/26/2018 09:19	12/12/2018 04:41	4129227
FS	Flutolanil	S150	0.1	GW-1R	<	0.1		ug/L	---	---	---	---	0.96	11/26/2018 09:19	12/12/2018 04:41	4129227
FS	Fluvalinate	S150	2.0	GW-1R	<	2.0		ug/L	---	---	---	---	0.96	11/26/2018 09:19	12/12/2018 04:41	4129227
FS	Heptachlor	S150	0.1	GW-1R	<	0.1		ug/L	---	---	---	---	0.96	11/26/2018 09:19	12/12/2018 04:41	4129227
FS	Heptachlor epoxide	S150	0.1	GW-1R	<	0.1		ug/L	---	---	---	---	0.96	11/26/2018 09:19	12/12/2018 04:41	4129227
FS	Hexazinone	S150	0.1	GW-1R	<	0.1		ug/L	---	---	---	---	0.96	11/26/2018 09:19	12/12/2018 04:41	4129227
FS	Imiprothrin	S150	0.5	GW-1R	<	0.5		ug/L	---	---	---	---	0.96	11/26/2018 09:19	12/12/2018 04:41	4129227
FS	Indoxacarb	S150	0.5	GW-1R	<	0.5		ug/L	---	---	---	---	0.96	11/26/2018 09:19	12/12/2018 04:41	4129227
FS	Iprodione	S150	0.1	GW-1R	<	0.1		ug/L	---	---	---	---	0.96	11/26/2018 09:19	12/12/2018 04:41	4129227
FS	Isofenphos	S150	0.1	GW-1R	<	0.1		ug/L	---	---	---	---	0.96	11/26/2018 09:19	12/12/2018 04:41	4129227
FS	Isoxaben	S150	0.5	GW-1R	<	0.5		ug/L	---	---	---	---	0.96	11/26/2018 09:19	12/12/2018 04:41	4129227
FS	Metconazole	S150	0.5	GW-1R	<	0.5		ug/L	---	---	---	---	0.96	11/26/2018 09:19	12/12/2018 04:41	4129227
FS	Methoprene	S150	0.5	GW-1R	<	0.5		ug/L	---	---	---	---	0.96	11/26/2018 09:19	12/12/2018 04:41	4129227
FS	Metolachlor	S150	0.1	GW-1R	<	0.1		ug/L	---	---	---	---	0.96	11/26/2018 09:19	12/12/2018 04:41	4129227
FS	Metribuzin	S150	0.1	GW-1R	<	0.1		ug/L	---	---	---	---	0.96	11/26/2018 09:19	12/12/2018 04:41	4129227
FS	Metsulfuron-methyl	S150	5.0	GW-1R	<	5.0		ug/L	---	---	---	---	0.96	11/26/2018 09:19	12/12/2018 04:41	4129227
FS	Molinate	S150	0.1	GW-1R	<	0.1		ug/L	---	---	---	---	0.96	11/26/2018 09:19	12/12/2018 04:41	4129227
FS	Myclobutanil	S150	0.1	GW-1R	<	0.1		ug/L	---	---	---	---	0.96	11/26/2018 09:19	12/12/2018 04:41	4129227

QC Summary Report (cont.)

Sample Type	Analyte	Method	MRL	Client ID	Result Flag	Amount	Target	Units	% Recovery	Recovery Limits	RPD	RPD Limit	Dil Factor	Extracted	Analyzed	EEA ID #
FS	Napropamide	S150	0.1	GW-1R	<	0.1		ug/L	---	---	---	---	0.96	11/26/2018 09:19	12/12/2018 04:41	4129227
FS	Norflurazon	S150	0.1	GW-1R	<	0.1		ug/L	---	---	---	---	0.96	11/26/2018 09:19	12/12/2018 04:41	4129227
FS	Oxyfluorfen	S150	0.1	GW-1R	<	0.1		ug/L	---	---	---	---	0.96	11/26/2018 09:19	12/12/2018 04:41	4129227
FS	Pebulate	S150	0.1	GW-1R	<	0.1		ug/L	---	---	---	---	0.96	11/26/2018 09:19	12/12/2018 04:41	4129227
FS	Pendimethalin	S150	0.1	GW-1R	<	0.1		ug/L	---	---	---	---	0.96	11/26/2018 09:19	12/12/2018 04:41	4129227
FS	Pentachloronitrobenzene	S150	0.1	GW-1R	<	0.1		ug/L	---	---	---	---	0.96	11/26/2018 09:19	12/12/2018 04:41	4129227
FS	cis-Permethrin	S150	1.0	GW-1R	<	1.0		ug/L	---	---	---	---	0.96	11/26/2018 09:19	12/12/2018 04:41	4129227
FS	trans-Permethrin	S150	1.0	GW-1R	<	1.0		ug/L	---	---	---	---	0.96	11/26/2018 09:19	12/12/2018 04:41	4129227
FS	Phenothrin	S150	0.5	GW-1R	<	0.5		ug/L	---	---	---	---	0.96	11/26/2018 09:19	12/12/2018 04:41	4129227
FS	Phosmet	S150	0.5	GW-1R	<	0.5		ug/L	---	---	---	---	0.96	11/26/2018 09:19	12/12/2018 04:41	4129227
FS	Primiphos-ethyl	S150	0.5	GW-1R	<	0.5		ug/L	---	---	---	---	0.96	11/26/2018 09:19	12/12/2018 04:41	4129227
FS	Primiphos-methyl	S150	0.5	GW-1R	<	0.5		ug/L	---	---	---	---	0.96	11/26/2018 09:19	12/12/2018 04:41	4129227
FS	Profuralin	S150	0.1	GW-1R	<	0.1		ug/L	---	---	---	---	0.96	11/26/2018 09:19	12/12/2018 04:41	4129227
FS	Prometon	S150	0.1	GW-1R	<	0.1		ug/L	---	---	---	---	0.96	11/26/2018 09:19	12/12/2018 04:41	4129227
FS	Prometryn	S150	0.1	GW-1R	<	0.1		ug/L	---	---	---	---	0.96	11/26/2018 09:19	12/12/2018 04:41	4129227
FS	Pronamide	S150	0.1	GW-1R	<	0.1		ug/L	---	---	---	---	0.96	11/26/2018 09:19	12/12/2018 04:41	4129227
FS	Propachlor	S150	0.1	GW-1R	<	0.1		ug/L	---	---	---	---	0.96	11/26/2018 09:19	12/12/2018 04:41	4129227
FS	Propiconazole isomer a	S150	0.1	GW-1R		0.3		ug/L	---	---	---	---	0.96	11/26/2018 09:19	12/12/2018 04:41	4129227
FS	Propiconazole isomer b	S150	0.1	GW-1R		0.5		ug/L	---	---	---	---	0.96	11/26/2018 09:19	12/12/2018 04:41	4129227
FS	Pyriproxifen	S150	0.5	GW-1R	<	0.5		ug/L	---	---	---	---	0.96	11/26/2018 09:19	12/12/2018 04:41	4129227
FS	Quisalofof-ethyl	S150	0.5	GW-1R	<	0.5		ug/L	---	---	---	---	0.96	11/26/2018 09:19	12/12/2018 04:41	4129227
FS	Simazine	S150	0.1	GW-1R	<	0.1		ug/L	---	---	---	---	0.96	11/26/2018 09:19	12/12/2018 04:41	4129227
FS	S-Metolachlor	S150	0.5	GW-1R	<	0.5		ug/L	---	---	---	---	0.96	11/26/2018 09:19	12/12/2018 04:41	4129227
FS	Sulfentrazone	S150	0.5	GW-1R	<	0.5		ug/L	---	---	---	---	0.96	11/26/2018 09:19	12/12/2018 04:41	4129227
FS	Tebuconazole	S150	0.5	GW-1R		2.4		ug/L	---	---	---	---	0.96	11/26/2018 09:19	12/12/2018 04:41	4129227
FS	Tebupirimfos	S150	0.5	GW-1R	<	0.5		ug/L	---	---	---	---	0.96	11/26/2018 09:19	12/12/2018 04:41	4129227
FS	Tefluthrin	S150	0.5	GW-1R	<	0.5		ug/L	---	---	---	---	0.96	11/26/2018 09:19	12/12/2018 04:41	4129227
FS	Terbacil	S150	0.1	GW-1R	<	0.1		ug/L	---	---	---	---	0.96	11/26/2018 09:19	12/12/2018 04:41	4129227
FS	Terbufos	S150	0.5	GW-1R	<	0.5		ug/L	---	---	---	---	0.96	11/26/2018 09:19	12/12/2018 04:41	4129227
FS	Terbutylazine	S150	0.5	GW-1R	<	0.5		ug/L	---	---	---	---	0.96	11/26/2018 09:19	12/12/2018 04:41	4129227
FS	Tetraconazole	S150	0.5	GW-1R	<	0.5		ug/L	---	---	---	---	0.96	11/26/2018 09:19	12/12/2018 04:41	4129227
FS	Thiabendazole	S150	0.5	GW-1R	<	0.5		ug/L	---	---	---	---	0.96	11/26/2018 09:19	12/12/2018 04:41	4129227
FS	Thiamethoxam	S150	0.5	GW-1R	<	0.5		ug/L	---	---	---	---	0.96	11/26/2018 09:19	12/12/2018 04:41	4129227
FS	Thiobencarb	S150	0.1	GW-1R	<	0.1		ug/L	---	---	---	---	0.96	11/26/2018 09:19	12/12/2018 04:41	4129227
FS	Trifluralin	S150	0.1	GW-1R	<	0.1		ug/L	---	---	---	---	0.96	11/26/2018 09:19	12/12/2018 04:41	4129227
FS	Trinexapac-ethyl	S150	1.0	GW-1R	<	1.0		ug/L	---	---	---	---	0.96	11/26/2018 09:19	12/12/2018 04:41	4129227
FS	Vernolate	S150	0.1	GW-1R	<	0.1		ug/L	---	---	---	---	0.96	11/26/2018 09:19	12/12/2018 04:41	4129227
FS	Vinclozolin	S150	0.1	GW-1R	<	0.1		ug/L	---	---	---	---	0.96	11/26/2018 09:19	12/12/2018 04:41	4129227
FS	IS-Acenaphthene-d10	S150	N/A	GW-4		613432	876286	ug/L	70	50 - 150	---	---	0.97	11/26/2018 09:19	12/12/2018 05:12	4129232
FS	IS-Chrysene-d12	S150	N/A	GW-4		442886	626792	ug/L	71	50 - 150	---	---	0.97	11/26/2018 09:19	12/12/2018 05:12	4129232
FS	IS-Phenanthrene-d10	S150	N/A	GW-4		524617	744704	ug/L	70	50 - 150	---	---	0.97	11/26/2018 09:19	12/12/2018 05:12	4129232

QC Summary Report (cont.)

Sample Type	Analyte	Method	MRL	Client ID	Result Flag	Amount	Target	Units	% Recovery	Recovery Limits	RPD	RPD Limit	Dil Factor	Extracted	Analyzed	EEA ID #
FS	SS-Triphenylphosphate	S150	N/A	GW-4		5.1220	5.0	ug/L	106	70 - 130	---	---	0.97	11/26/2018 09:19	12/12/2018 05:12	4129232
FS	Acetochlor	S150	0.1	GW-4	<	0.1		ug/L	---	---	---	---	0.97	11/26/2018 09:19	12/12/2018 05:12	4129232
FS	Alachlor	S150	0.1	GW-4	<	0.1		ug/L	---	---	---	---	0.97	11/26/2018 09:19	12/12/2018 05:12	4129232
FS	Aldrin	S150	0.1	GW-4	<	0.1		ug/L	---	---	---	---	0.97	11/26/2018 09:19	12/12/2018 05:12	4129232
FS	Ametryn	S150	0.1	GW-4	<	0.1		ug/L	---	---	---	---	0.97	11/26/2018 09:19	12/12/2018 05:12	4129232
FS	Atrazine	S150	0.1	GW-4	<	0.1		ug/L	---	---	---	---	0.97	11/26/2018 09:19	12/12/2018 05:12	4129232
FS	Benfluralin	S150	0.1	GW-4	<	0.1		ug/L	---	---	---	---	0.97	11/26/2018 09:19	12/12/2018 05:12	4129232
FS	alpha-Hexachlorocyclohexane	S150	0.1	GW-4	<	0.1		ug/L	---	---	---	---	0.97	11/26/2018 09:19	12/12/2018 05:12	4129232
FS	beta-BHC	S150	0.1	GW-4	<	0.1		ug/L	---	---	---	---	0.97	11/26/2018 09:19	12/12/2018 05:12	4129232
FS	delta-BHC	S150	0.1	GW-4	<	0.1		ug/L	---	---	---	---	0.97	11/26/2018 09:19	12/12/2018 05:12	4129232
FS	gamma-BHC (Lindane)	S150	0.1	GW-4	<	0.1		ug/L	---	---	---	---	0.97	11/26/2018 09:19	12/12/2018 05:12	4129232
FS	Bifenthrin	S150	2.0	GW-4	<	2.0		ug/L	---	---	---	---	0.97	11/26/2018 09:19	12/12/2018 05:12	4129232
FS	Butylate	S150	0.1	GW-4	<	0.1		ug/L	---	---	---	---	0.97	11/26/2018 09:19	12/12/2018 05:12	4129232
FS	Captan	S150	2.0	GW-4	<	2.0		ug/L	---	---	---	---	0.97	11/26/2018 09:19	12/12/2018 05:12	4129232
FS	Chlorethoxyfos	S150	0.5	GW-4	<	0.5		ug/L	---	---	---	---	0.97	11/26/2018 09:19	12/12/2018 05:12	4129232
FS	Chloroneb	S150	0.1	GW-4	<	0.1		ug/L	---	---	---	---	0.97	11/26/2018 09:19	12/12/2018 05:12	4129232
FS	Chlorothalonil	S150	0.1	GW-4	<	0.1		ug/L	---	---	---	---	0.97	11/26/2018 09:19	12/12/2018 05:12	4129232
FS	Chlorpyrifos	S150	0.1	GW-4	<	0.1		ug/L	---	---	---	---	0.97	11/26/2018 09:19	12/12/2018 05:12	4129232
FS	Chlorpyrifos methyl	S150	0.1	GW-4	<	0.1		ug/L	---	---	---	---	0.97	11/26/2018 09:19	12/12/2018 05:12	4129232
FS	Cyanazine	S150	0.1	GW-4	<	0.1		ug/L	---	---	---	---	0.97	11/26/2018 09:19	12/12/2018 05:12	4129232
FS	Cyfluthrin	S150	0.5	GW-4	<	0.5		ug/L	---	---	---	---	0.97	11/26/2018 09:19	12/12/2018 05:12	4129232
FS	lambda-Cyhalothrin	S150	0.1	GW-4	<	0.1		ug/L	---	---	---	---	0.97	11/26/2018 09:19	12/12/2018 05:12	4129232
FS	Cypermethrin (zeta)	S150	0.5	GW-4	<	0.5		ug/L	---	---	---	---	0.97	11/26/2018 09:19	12/12/2018 05:12	4129232
FS	Cyphenothrin	S150	0.5	GW-4	<	0.5		ug/L	---	---	---	---	0.97	11/26/2018 09:19	12/12/2018 05:12	4129232
FS	Cyproconazol	S150	0.5	GW-4	<	0.5		ug/L	---	---	---	---	0.97	11/26/2018 09:19	12/12/2018 05:12	4129232
FS	DCPA	S150	0.1	GW-4	<	0.1		ug/L	---	---	---	---	0.97	11/26/2018 09:19	12/12/2018 05:12	4129232
FS	4,4'-DDD	S150	0.1	GW-4	<	0.1		ug/L	---	---	---	---	0.97	11/26/2018 09:19	12/12/2018 05:12	4129232
FS	4,4'-DDE	S150	0.1	GW-4	<	0.1		ug/L	---	---	---	---	0.97	11/26/2018 09:19	12/12/2018 05:12	4129232
FS	4,4'-DDT	S150	0.1	GW-4	<	0.1		ug/L	---	---	---	---	0.97	11/26/2018 09:19	12/12/2018 05:12	4129232
FS	Deltamethrin	S150	0.1	GW-4	<	0.1		ug/L	---	---	---	---	0.97	11/26/2018 09:19	12/12/2018 05:12	4129232
FS	Desethylatrazine	S150	0.1	GW-4	<	0.1		ug/L	---	---	---	---	0.97	11/26/2018 09:19	12/12/2018 05:12	4129232
FS	Desisopropylatrazine	S150	0.1	GW-4	<	0.1		ug/L	---	---	---	---	0.97	11/26/2018 09:19	12/12/2018 05:12	4129232
FS	Diazinon	S150	0.1	GW-4	<	0.1		ug/L	---	---	---	---	0.97	11/26/2018 09:19	12/12/2018 05:12	4129232
FS	Dichlobenil	S150	0.1	GW-4	<	0.1		ug/L	---	---	---	---	0.97	11/26/2018 09:19	12/12/2018 05:12	4129232
FS	Dichlofop-methyl	S150	1.0	GW-4	<	1.0		ug/L	---	---	---	---	0.97	11/26/2018 09:19	12/12/2018 05:12	4129232
FS	Dieldrin	S150	0.1	GW-4	<	0.1		ug/L	---	---	---	---	0.97	11/26/2018 09:19	12/12/2018 05:12	4129232
FS	Dimethenamide	S150	0.5	GW-4	<	0.5		ug/L	---	---	---	---	0.97	11/26/2018 09:19	12/12/2018 05:12	4129232
FS	Diphenamid	S150	0.1	GW-4	<	0.1		ug/L	---	---	---	---	0.97	11/26/2018 09:19	12/12/2018 05:12	4129232
FS	Dithiopyr	S150	0.1	GW-4	<	0.1		ug/L	---	---	---	---	0.97	11/26/2018 09:19	12/12/2018 05:12	4129232
FS	Endosulfan I	S150	0.1	GW-4	<	0.1		ug/L	---	---	---	---	0.97	11/26/2018 09:19	12/12/2018 05:12	4129232
FS	Endosulfan II	S150	0.1	GW-4	<	0.1		ug/L	---	---	---	---	0.97	11/26/2018 09:19	12/12/2018 05:12	4129232

QC Summary Report (cont.)

Sample Type	Analyte	Method	MRL	Client ID	Result Flag	Amount	Target	Units	% Recovery	Recovery Limits	RPD	RPD Limit	Dil Factor	Extracted	Analyzed	EEA ID #
FS	Endosulfan sulfate	S150	0.1	GW-4	<	0.1		ug/L	---	---	---	---	0.97	11/26/2018 09:19	12/12/2018 05:12	4129232
FS	Endrin	S150	0.1	GW-4	<	0.1		ug/L	---	---	---	---	0.97	11/26/2018 09:19	12/12/2018 05:12	4129232
FS	EPTC	S150	0.1	GW-4	<	0.1		ug/L	---	---	---	---	0.97	11/26/2018 09:19	12/12/2018 05:12	4129232
FS	Esfenvalerate	S150	0.1	GW-4	<	0.1		ug/L	---	---	---	---	0.97	11/26/2018 09:19	12/12/2018 05:12	4129232
FS	Ethalfuralin	S150	0.1	GW-4	<	0.1		ug/L	---	---	---	---	0.97	11/26/2018 09:19	12/12/2018 05:12	4129232
FS	Ethofumesate	S150	0.1	GW-4	<	0.1		ug/L	---	---	---	---	0.97	11/26/2018 09:19	12/12/2018 05:12	4129232
FS	Ethoprop	S150	0.1	GW-4	<	0.1		ug/L	---	---	---	---	0.97	11/26/2018 09:19	12/12/2018 05:12	4129232
FS	Etridiazole	S150	0.1	GW-4	<	0.1		ug/L	---	---	---	---	0.97	11/26/2018 09:19	12/12/2018 05:12	4129232
FS	Fenamiphos	S150	0.1	GW-4	<	0.1		ug/L	---	---	---	---	0.97	11/26/2018 09:19	12/12/2018 05:12	4129232
FS	Fenarimol	S150	0.1	GW-4	<	0.1		ug/L	---	---	---	---	0.97	11/26/2018 09:19	12/12/2018 05:12	4129232
FS	Fenhexamid	S150	0.5	GW-4	<	0.5		ug/L	---	---	---	---	0.97	11/26/2018 09:19	12/12/2018 05:12	4129232
FS	Fenoxaprop-ethyl	S150	0.1	GW-4	<	0.1		ug/L	---	---	---	---	0.97	11/26/2018 09:19	12/12/2018 05:12	4129232
FS	Fenoxaprop-P-ethyl	S150	0.5	GW-4	<	0.5		ug/L	---	---	---	---	0.97	11/26/2018 09:19	12/12/2018 05:12	4129232
FS	Fenpropathrin	S150	0.5	GW-4	<	0.5		ug/L	---	---	---	---	0.97	11/26/2018 09:19	12/12/2018 05:12	4129232
FS	Fipronil	S150	0.5	GW-4	<	0.5		ug/L	---	---	---	---	0.97	11/26/2018 09:19	12/12/2018 05:12	4129232
FS	Fluazifop-butyl	S150	0.1	GW-4	<	0.1		ug/L	---	---	---	---	0.97	11/26/2018 09:19	12/12/2018 05:12	4129232
FS	Fluazifop-methyl	S150	0.5	GW-4	<	0.5		ug/L	---	---	---	---	0.97	11/26/2018 09:19	12/12/2018 05:12	4129232
FS	Fluazifop-P-butyl	S150	0.5	GW-4	<	0.5		ug/L	---	---	---	---	0.97	11/26/2018 09:19	12/12/2018 05:12	4129232
FS	Flumioxazin	S150	0.5	GW-4	<	0.5		ug/L	---	---	---	---	0.97	11/26/2018 09:19	12/12/2018 05:12	4129232
FS	Flurprimidol	S150	0.1	GW-4	<	0.1		ug/L	---	---	---	---	0.97	11/26/2018 09:19	12/12/2018 05:12	4129232
FS	Flusilazole	S150	0.5	GW-4	<	0.5		ug/L	---	---	---	---	0.97	11/26/2018 09:19	12/12/2018 05:12	4129232
FS	Flutolanil	S150	0.1	GW-4	<	0.1		ug/L	---	---	---	---	0.97	11/26/2018 09:19	12/12/2018 05:12	4129232
FS	Fluvalinate	S150	2.0	GW-4	<	2.0		ug/L	---	---	---	---	0.97	11/26/2018 09:19	12/12/2018 05:12	4129232
FS	Heptachlor	S150	0.1	GW-4	<	0.1		ug/L	---	---	---	---	0.97	11/26/2018 09:19	12/12/2018 05:12	4129232
FS	Heptachlor epoxide	S150	0.1	GW-4	<	0.1		ug/L	---	---	---	---	0.97	11/26/2018 09:19	12/12/2018 05:12	4129232
FS	Hexazinone	S150	0.1	GW-4	<	0.1		ug/L	---	---	---	---	0.97	11/26/2018 09:19	12/12/2018 05:12	4129232
FS	Imiprothrin	S150	0.5	GW-4	<	0.5		ug/L	---	---	---	---	0.97	11/26/2018 09:19	12/12/2018 05:12	4129232
FS	Indoxacarb	S150	0.5	GW-4	<	0.5		ug/L	---	---	---	---	0.97	11/26/2018 09:19	12/12/2018 05:12	4129232
FS	Iprodione	S150	0.1	GW-4	<	0.1		ug/L	---	---	---	---	0.97	11/26/2018 09:19	12/12/2018 05:12	4129232
FS	Isofenphos	S150	0.1	GW-4	<	0.1		ug/L	---	---	---	---	0.97	11/26/2018 09:19	12/12/2018 05:12	4129232
FS	Isoxaben	S150	0.5	GW-4	<	0.5		ug/L	---	---	---	---	0.97	11/26/2018 09:19	12/12/2018 05:12	4129232
FS	Metconazole	S150	0.5	GW-4	<	0.5		ug/L	---	---	---	---	0.97	11/26/2018 09:19	12/12/2018 05:12	4129232
FS	Methoprene	S150	0.5	GW-4	<	0.5		ug/L	---	---	---	---	0.97	11/26/2018 09:19	12/12/2018 05:12	4129232
FS	Metolachlor	S150	0.1	GW-4	<	0.1		ug/L	---	---	---	---	0.97	11/26/2018 09:19	12/12/2018 05:12	4129232
FS	Metribuzin	S150	0.1	GW-4	<	0.1		ug/L	---	---	---	---	0.97	11/26/2018 09:19	12/12/2018 05:12	4129232
FS	Metsulfuron-methyl	S150	5.0	GW-4	<	5.0		ug/L	---	---	---	---	0.97	11/26/2018 09:19	12/12/2018 05:12	4129232
FS	Molinate	S150	0.1	GW-4	<	0.1		ug/L	---	---	---	---	0.97	11/26/2018 09:19	12/12/2018 05:12	4129232
FS	Myclobutanil	S150	0.1	GW-4	<	0.1		ug/L	---	---	---	---	0.97	11/26/2018 09:19	12/12/2018 05:12	4129232
FS	Napropamide	S150	0.1	GW-4	<	0.1		ug/L	---	---	---	---	0.97	11/26/2018 09:19	12/12/2018 05:12	4129232
FS	Norflurazon	S150	0.1	GW-4	<	0.1		ug/L	---	---	---	---	0.97	11/26/2018 09:19	12/12/2018 05:12	4129232
FS	Oxyfluorfen	S150	0.1	GW-4	<	0.1		ug/L	---	---	---	---	0.97	11/26/2018 09:19	12/12/2018 05:12	4129232

QC Summary Report (cont.)

Sample Type	Analyte	Method	MRL	Client ID	Result Flag	Amount	Target	Units	% Recovery	Recovery Limits	RPD	RPD Limit	Dil Factor	Extracted	Analyzed	EEA ID #
FS	Pebulate	S150	0.1	GW-4	<	0.1		ug/L	---	---	---	---	0.97	11/26/2018 09:19	12/12/2018 05:12	4129232
FS	Pendimethalin	S150	0.1	GW-4	<	0.1		ug/L	---	---	---	---	0.97	11/26/2018 09:19	12/12/2018 05:12	4129232
FS	Pentachloronitrobenzene	S150	0.1	GW-4	<	0.1		ug/L	---	---	---	---	0.97	11/26/2018 09:19	12/12/2018 05:12	4129232
FS	cis-Permethrin	S150	1.0	GW-4	<	1.0		ug/L	---	---	---	---	0.97	11/26/2018 09:19	12/12/2018 05:12	4129232
FS	trans-Permethrin	S150	1.0	GW-4	<	1.0		ug/L	---	---	---	---	0.97	11/26/2018 09:19	12/12/2018 05:12	4129232
FS	Phenothrin	S150	0.5	GW-4	<	0.5		ug/L	---	---	---	---	0.97	11/26/2018 09:19	12/12/2018 05:12	4129232
FS	Phosmet	S150	0.5	GW-4	<	0.5		ug/L	---	---	---	---	0.97	11/26/2018 09:19	12/12/2018 05:12	4129232
FS	Primiphos-ethyl	S150	0.5	GW-4	<	0.5		ug/L	---	---	---	---	0.97	11/26/2018 09:19	12/12/2018 05:12	4129232
FS	Primiphos-methyl	S150	0.5	GW-4	<	0.5		ug/L	---	---	---	---	0.97	11/26/2018 09:19	12/12/2018 05:12	4129232
FS	Profluralin	S150	0.1	GW-4	<	0.1		ug/L	---	---	---	---	0.97	11/26/2018 09:19	12/12/2018 05:12	4129232
FS	Prometon	S150	0.1	GW-4	<	0.1		ug/L	---	---	---	---	0.97	11/26/2018 09:19	12/12/2018 05:12	4129232
FS	Prometryn	S150	0.1	GW-4	<	0.1		ug/L	---	---	---	---	0.97	11/26/2018 09:19	12/12/2018 05:12	4129232
FS	Pronamide	S150	0.1	GW-4	<	0.1		ug/L	---	---	---	---	0.97	11/26/2018 09:19	12/12/2018 05:12	4129232
FS	Propachlor	S150	0.1	GW-4	<	0.1		ug/L	---	---	---	---	0.97	11/26/2018 09:19	12/12/2018 05:12	4129232
FS	Propiconazole isomer a	S150	0.1	GW-4	<	0.1		ug/L	---	---	---	---	0.97	11/26/2018 09:19	12/12/2018 05:12	4129232
FS	Propiconazole isomer b	S150	0.1	GW-4	<	0.1		ug/L	---	---	---	---	0.97	11/26/2018 09:19	12/12/2018 05:12	4129232
FS	Pyriproxifen	S150	0.5	GW-4	<	0.5		ug/L	---	---	---	---	0.97	11/26/2018 09:19	12/12/2018 05:12	4129232
FS	Quizalofop-ethyl	S150	0.5	GW-4	<	0.5		ug/L	---	---	---	---	0.97	11/26/2018 09:19	12/12/2018 05:12	4129232
FS	Simazine	S150	0.1	GW-4	<	0.1		ug/L	---	---	---	---	0.97	11/26/2018 09:19	12/12/2018 05:12	4129232
FS	S-Metolachlor	S150	0.5	GW-4	<	0.5		ug/L	---	---	---	---	0.97	11/26/2018 09:19	12/12/2018 05:12	4129232
FS	Sulfentrazone	S150	0.5	GW-4	<	0.5		ug/L	---	---	---	---	0.97	11/26/2018 09:19	12/12/2018 05:12	4129232
FS	Tebuconazole	S150	0.5	GW-4	<	0.5		ug/L	---	---	---	---	0.97	11/26/2018 09:19	12/12/2018 05:12	4129232
FS	Tebupirimfos	S150	0.5	GW-4	<	0.5		ug/L	---	---	---	---	0.97	11/26/2018 09:19	12/12/2018 05:12	4129232
FS	Tefluthrin	S150	0.5	GW-4	<	0.5		ug/L	---	---	---	---	0.97	11/26/2018 09:19	12/12/2018 05:12	4129232
FS	Terbacil	S150	0.1	GW-4	<	0.1		ug/L	---	---	---	---	0.97	11/26/2018 09:19	12/12/2018 05:12	4129232
FS	Terbufos	S150	0.5	GW-4	<	0.5		ug/L	---	---	---	---	0.97	11/26/2018 09:19	12/12/2018 05:12	4129232
FS	Terbutylazine	S150	0.5	GW-4	<	0.5		ug/L	---	---	---	---	0.97	11/26/2018 09:19	12/12/2018 05:12	4129232
FS	Tetraconazole	S150	0.5	GW-4	<	0.5		ug/L	---	---	---	---	0.97	11/26/2018 09:19	12/12/2018 05:12	4129232
FS	Thiabendazole	S150	0.5	GW-4	<	0.5		ug/L	---	---	---	---	0.97	11/26/2018 09:19	12/12/2018 05:12	4129232
FS	Thiamethoxam	S150	0.5	GW-4	<	0.5		ug/L	---	---	---	---	0.97	11/26/2018 09:19	12/12/2018 05:12	4129232
FS	Thiobencarb	S150	0.1	GW-4	<	0.1		ug/L	---	---	---	---	0.97	11/26/2018 09:19	12/12/2018 05:12	4129232
FS	Trifluralin	S150	0.1	GW-4	<	0.1		ug/L	---	---	---	---	0.97	11/26/2018 09:19	12/12/2018 05:12	4129232
FS	Trinexapac-ethyl	S150	1.0	GW-4	<	1.0		ug/L	---	---	---	---	0.97	11/26/2018 09:19	12/12/2018 05:12	4129232
FS	Vernolate	S150	0.1	GW-4	<	0.1		ug/L	---	---	---	---	0.97	11/26/2018 09:19	12/12/2018 05:12	4129232
FS	Vinclozolin	S150	0.1	GW-4	<	0.1		ug/L	---	---	---	---	0.97	11/26/2018 09:19	12/12/2018 05:12	4129232
FS	IS-Acenaphthene-d10	S150	N/A	GW-3		642991	876286	ug/L	73	50 - 150	---	---	0.98	11/26/2018 09:19	12/12/2018 05:42	4129237
FS	IS-Chrysene-d12	S150	N/A	GW-3		453957	626792	ug/L	72	50 - 150	---	---	0.98	11/26/2018 09:19	12/12/2018 05:42	4129237
FS	IS-Phenanthrene-d10	S150	N/A	GW-3		519307	744704	ug/L	70	50 - 150	---	---	0.98	11/26/2018 09:19	12/12/2018 05:42	4129237
FS	SS-Triphenylphosphate	S150	N/A	GW-3		5.1360	5.0	ug/L	105	70 - 130	---	---	0.98	11/26/2018 09:19	12/12/2018 05:42	4129237
FS	Acetochlor	S150	0.1	GW-3	<	0.1		ug/L	---	---	---	---	0.98	11/26/2018 09:19	12/12/2018 05:42	4129237
FS	Alachlor	S150	0.1	GW-3	<	0.1		ug/L	---	---	---	---	0.98	11/26/2018 09:19	12/12/2018 05:42	4129237

QC Summary Report (cont.)

Sample Type	Analyte	Method	MRL	Client ID	Result Flag	Amount	Target	Units	% Recovery	Recovery Limits	RPD	RPD Limit	Dil Factor	Extracted	Analyzed	EEA ID #
FS	Aldrin	S150	0.1	GW-3	<	0.1		ug/L	---	---	---	---	0.98	11/26/2018 09:19	12/12/2018 05:42	4129237
FS	Ametryn	S150	0.1	GW-3	<	0.1		ug/L	---	---	---	---	0.98	11/26/2018 09:19	12/12/2018 05:42	4129237
FS	Atrazine	S150	0.1	GW-3	<	0.1		ug/L	---	---	---	---	0.98	11/26/2018 09:19	12/12/2018 05:42	4129237
FS	Benfluralin	S150	0.1	GW-3	<	0.1		ug/L	---	---	---	---	0.98	11/26/2018 09:19	12/12/2018 05:42	4129237
FS	alpha-Hexachlorocyclohexane	S150	0.1	GW-3	<	0.1		ug/L	---	---	---	---	0.98	11/26/2018 09:19	12/12/2018 05:42	4129237
FS	beta-BHC	S150	0.1	GW-3	<	0.1		ug/L	---	---	---	---	0.98	11/26/2018 09:19	12/12/2018 05:42	4129237
FS	delta-BHC	S150	0.1	GW-3	<	0.1		ug/L	---	---	---	---	0.98	11/26/2018 09:19	12/12/2018 05:42	4129237
FS	gamma-BHC (Lindane)	S150	0.1	GW-3	<	0.1		ug/L	---	---	---	---	0.98	11/26/2018 09:19	12/12/2018 05:42	4129237
FS	Bifenthrin	S150	2.0	GW-3	<	2.0		ug/L	---	---	---	---	0.98	11/26/2018 09:19	12/12/2018 05:42	4129237
FS	Butylate	S150	0.1	GW-3	<	0.1		ug/L	---	---	---	---	0.98	11/26/2018 09:19	12/12/2018 05:42	4129237
FS	Captan	S150	2.0	GW-3	<	2.0		ug/L	---	---	---	---	0.98	11/26/2018 09:19	12/12/2018 05:42	4129237
FS	Chlorethoxyfos	S150	0.5	GW-3	<	0.5		ug/L	---	---	---	---	0.98	11/26/2018 09:19	12/12/2018 05:42	4129237
FS	Chloroneb	S150	0.1	GW-3	<	0.1		ug/L	---	---	---	---	0.98	11/26/2018 09:19	12/12/2018 05:42	4129237
FS	Chlorothalonil	S150	0.1	GW-3	<	0.1		ug/L	---	---	---	---	0.98	11/26/2018 09:19	12/12/2018 05:42	4129237
FS	Chlorpyrifos	S150	0.1	GW-3	<	0.1		ug/L	---	---	---	---	0.98	11/26/2018 09:19	12/12/2018 05:42	4129237
FS	Chlorpyrifos methyl	S150	0.1	GW-3	<	0.1		ug/L	---	---	---	---	0.98	11/26/2018 09:19	12/12/2018 05:42	4129237
FS	Cyanazine	S150	0.1	GW-3	<	0.1		ug/L	---	---	---	---	0.98	11/26/2018 09:19	12/12/2018 05:42	4129237
FS	Cyfluthrin	S150	0.5	GW-3	<	0.5		ug/L	---	---	---	---	0.98	11/26/2018 09:19	12/12/2018 05:42	4129237
FS	lambda-Cyhalothrin	S150	0.1	GW-3	<	0.1		ug/L	---	---	---	---	0.98	11/26/2018 09:19	12/12/2018 05:42	4129237
FS	Cypermethrin (zeta)	S150	0.5	GW-3	<	0.5		ug/L	---	---	---	---	0.98	11/26/2018 09:19	12/12/2018 05:42	4129237
FS	Cyphenothrin	S150	0.5	GW-3	<	0.5		ug/L	---	---	---	---	0.98	11/26/2018 09:19	12/12/2018 05:42	4129237
FS	Cyproconazol	S150	0.5	GW-3	<	0.5		ug/L	---	---	---	---	0.98	11/26/2018 09:19	12/12/2018 05:42	4129237
FS	DCPA	S150	0.1	GW-3	<	0.1		ug/L	---	---	---	---	0.98	11/26/2018 09:19	12/12/2018 05:42	4129237
FS	4,4'-DDD	S150	0.1	GW-3	<	0.1		ug/L	---	---	---	---	0.98	11/26/2018 09:19	12/12/2018 05:42	4129237
FS	4,4'-DDE	S150	0.1	GW-3	<	0.1		ug/L	---	---	---	---	0.98	11/26/2018 09:19	12/12/2018 05:42	4129237
FS	4,4'-DDT	S150	0.1	GW-3	<	0.1		ug/L	---	---	---	---	0.98	11/26/2018 09:19	12/12/2018 05:42	4129237
FS	Deltamethrin	S150	0.1	GW-3	<	0.1		ug/L	---	---	---	---	0.98	11/26/2018 09:19	12/12/2018 05:42	4129237
FS	Desethylatrazine	S150	0.1	GW-3	<	0.1		ug/L	---	---	---	---	0.98	11/26/2018 09:19	12/12/2018 05:42	4129237
FS	Desisopropylatrazine	S150	0.1	GW-3	<	0.1		ug/L	---	---	---	---	0.98	11/26/2018 09:19	12/12/2018 05:42	4129237
FS	Diazinon	S150	0.1	GW-3	<	0.1		ug/L	---	---	---	---	0.98	11/26/2018 09:19	12/12/2018 05:42	4129237
FS	Dichlobenil	S150	0.1	GW-3	<	0.1		ug/L	---	---	---	---	0.98	11/26/2018 09:19	12/12/2018 05:42	4129237
FS	Dichlofop-methyl	S150	1.0	GW-3	<	1.0		ug/L	---	---	---	---	0.98	11/26/2018 09:19	12/12/2018 05:42	4129237
FS	Dieldrin	S150	0.1	GW-3	<	0.1		ug/L	---	---	---	---	0.98	11/26/2018 09:19	12/12/2018 05:42	4129237
FS	Dimethenamide	S150	0.5	GW-3	<	0.5		ug/L	---	---	---	---	0.98	11/26/2018 09:19	12/12/2018 05:42	4129237
FS	Diphenamid	S150	0.1	GW-3	<	0.1		ug/L	---	---	---	---	0.98	11/26/2018 09:19	12/12/2018 05:42	4129237
FS	Dithiopyr	S150	0.1	GW-3	<	0.1		ug/L	---	---	---	---	0.98	11/26/2018 09:19	12/12/2018 05:42	4129237
FS	Endosulfan I	S150	0.1	GW-3	<	0.1		ug/L	---	---	---	---	0.98	11/26/2018 09:19	12/12/2018 05:42	4129237
FS	Endosulfan II	S150	0.1	GW-3	<	0.1		ug/L	---	---	---	---	0.98	11/26/2018 09:19	12/12/2018 05:42	4129237
FS	Endosulfan sulfate	S150	0.1	GW-3	<	0.1		ug/L	---	---	---	---	0.98	11/26/2018 09:19	12/12/2018 05:42	4129237
FS	Endrin	S150	0.1	GW-3	<	0.1		ug/L	---	---	---	---	0.98	11/26/2018 09:19	12/12/2018 05:42	4129237
FS	EPTC	S150	0.1	GW-3	<	0.1		ug/L	---	---	---	---	0.98	11/26/2018 09:19	12/12/2018 05:42	4129237

QC Summary Report (cont.)

Sample Type	Analyte	Method	MRL	Client ID	Result Flag	Amount	Target	Units	% Recovery	Recovery Limits	RPD	RPD Limit	Dil Factor	Extracted	Analyzed	EEA ID #
FS	Esfenvalerate	S150	0.1	GW-3	<	0.1		ug/L	---	---	---	---	0.98	11/26/2018 09:19	12/12/2018 05:42	4129237
FS	Ethalfuralin	S150	0.1	GW-3	<	0.1		ug/L	---	---	---	---	0.98	11/26/2018 09:19	12/12/2018 05:42	4129237
FS	Ethofumesate	S150	0.1	GW-3	<	0.1		ug/L	---	---	---	---	0.98	11/26/2018 09:19	12/12/2018 05:42	4129237
FS	Ethoprop	S150	0.1	GW-3	<	0.1		ug/L	---	---	---	---	0.98	11/26/2018 09:19	12/12/2018 05:42	4129237
FS	Etridiazole	S150	0.1	GW-3	<	0.1		ug/L	---	---	---	---	0.98	11/26/2018 09:19	12/12/2018 05:42	4129237
FS	Fenamiphos	S150	0.1	GW-3	<	0.1		ug/L	---	---	---	---	0.98	11/26/2018 09:19	12/12/2018 05:42	4129237
FS	Fenarimol	S150	0.1	GW-3	<	0.1		ug/L	---	---	---	---	0.98	11/26/2018 09:19	12/12/2018 05:42	4129237
FS	Fenhexamid	S150	0.5	GW-3	<	0.5		ug/L	---	---	---	---	0.98	11/26/2018 09:19	12/12/2018 05:42	4129237
FS	Fenoxaprop-ethyl	S150	0.1	GW-3	<	0.1		ug/L	---	---	---	---	0.98	11/26/2018 09:19	12/12/2018 05:42	4129237
FS	Fenoxaprop-P-ethyl	S150	0.5	GW-3	<	0.5		ug/L	---	---	---	---	0.98	11/26/2018 09:19	12/12/2018 05:42	4129237
FS	Fenpropathrin	S150	0.5	GW-3	<	0.5		ug/L	---	---	---	---	0.98	11/26/2018 09:19	12/12/2018 05:42	4129237
FS	Fipronil	S150	0.5	GW-3	<	0.5		ug/L	---	---	---	---	0.98	11/26/2018 09:19	12/12/2018 05:42	4129237
FS	Fluazifop-butyl	S150	0.1	GW-3	<	0.1		ug/L	---	---	---	---	0.98	11/26/2018 09:19	12/12/2018 05:42	4129237
FS	Fluazifop-methyl	S150	0.5	GW-3	<	0.5		ug/L	---	---	---	---	0.98	11/26/2018 09:19	12/12/2018 05:42	4129237
FS	Fluazifop-P-butyl	S150	0.5	GW-3	<	0.5		ug/L	---	---	---	---	0.98	11/26/2018 09:19	12/12/2018 05:42	4129237
FS	Flumioxazin	S150	0.5	GW-3	<	0.5		ug/L	---	---	---	---	0.98	11/26/2018 09:19	12/12/2018 05:42	4129237
FS	Flurprimidol	S150	0.1	GW-3	<	0.1		ug/L	---	---	---	---	0.98	11/26/2018 09:19	12/12/2018 05:42	4129237
FS	Flusilazole	S150	0.5	GW-3	<	0.5		ug/L	---	---	---	---	0.98	11/26/2018 09:19	12/12/2018 05:42	4129237
FS	Flutolanil	S150	0.1	GW-3	<	0.1		ug/L	---	---	---	---	0.98	11/26/2018 09:19	12/12/2018 05:42	4129237
FS	Fluvalinate	S150	2.0	GW-3	<	2.0		ug/L	---	---	---	---	0.98	11/26/2018 09:19	12/12/2018 05:42	4129237
FS	Heptachlor	S150	0.1	GW-3	<	0.1		ug/L	---	---	---	---	0.98	11/26/2018 09:19	12/12/2018 05:42	4129237
FS	Heptachlor epoxide	S150	0.1	GW-3	<	0.1		ug/L	---	---	---	---	0.98	11/26/2018 09:19	12/12/2018 05:42	4129237
FS	Hexazinone	S150	0.1	GW-3	<	0.1		ug/L	---	---	---	---	0.98	11/26/2018 09:19	12/12/2018 05:42	4129237
FS	Imiprothrin	S150	0.5	GW-3	<	0.5		ug/L	---	---	---	---	0.98	11/26/2018 09:19	12/12/2018 05:42	4129237
FS	Indoxacarb	S150	0.5	GW-3	<	0.5		ug/L	---	---	---	---	0.98	11/26/2018 09:19	12/12/2018 05:42	4129237
FS	Iprodione	S150	0.1	GW-3	<	0.1		ug/L	---	---	---	---	0.98	11/26/2018 09:19	12/12/2018 05:42	4129237
FS	Isofenphos	S150	0.1	GW-3	<	0.1		ug/L	---	---	---	---	0.98	11/26/2018 09:19	12/12/2018 05:42	4129237
FS	Isoxaben	S150	0.5	GW-3	<	0.5		ug/L	---	---	---	---	0.98	11/26/2018 09:19	12/12/2018 05:42	4129237
FS	Metconazole	S150	0.5	GW-3	<	0.5		ug/L	---	---	---	---	0.98	11/26/2018 09:19	12/12/2018 05:42	4129237
FS	Methoprene	S150	0.5	GW-3	<	0.5		ug/L	---	---	---	---	0.98	11/26/2018 09:19	12/12/2018 05:42	4129237
FS	Metolachlor	S150	0.1	GW-3	<	0.1		ug/L	---	---	---	---	0.98	11/26/2018 09:19	12/12/2018 05:42	4129237
FS	Metribuzin	S150	0.1	GW-3	<	0.1		ug/L	---	---	---	---	0.98	11/26/2018 09:19	12/12/2018 05:42	4129237
FS	Metsulfuron-methyl	S150	5.0	GW-3	<	5.0		ug/L	---	---	---	---	0.98	11/26/2018 09:19	12/12/2018 05:42	4129237
FS	Molinate	S150	0.1	GW-3	<	0.1		ug/L	---	---	---	---	0.98	11/26/2018 09:19	12/12/2018 05:42	4129237
FS	Myclobutanil	S150	0.1	GW-3	<	0.1		ug/L	---	---	---	---	0.98	11/26/2018 09:19	12/12/2018 05:42	4129237
FS	Napropamide	S150	0.1	GW-3	<	0.1		ug/L	---	---	---	---	0.98	11/26/2018 09:19	12/12/2018 05:42	4129237
FS	Norflurazon	S150	0.1	GW-3	<	0.1		ug/L	---	---	---	---	0.98	11/26/2018 09:19	12/12/2018 05:42	4129237
FS	Oxyfluorfen	S150	0.1	GW-3	<	0.1		ug/L	---	---	---	---	0.98	11/26/2018 09:19	12/12/2018 05:42	4129237
FS	Pebulate	S150	0.1	GW-3	<	0.1		ug/L	---	---	---	---	0.98	11/26/2018 09:19	12/12/2018 05:42	4129237
FS	Pendimethalin	S150	0.1	GW-3	<	0.1		ug/L	---	---	---	---	0.98	11/26/2018 09:19	12/12/2018 05:42	4129237
FS	Pentachloronitrobenzene	S150	0.1	GW-3	<	0.1		ug/L	---	---	---	---	0.98	11/26/2018 09:19	12/12/2018 05:42	4129237

QC Summary Report (cont.)

Sample Type	Analyte	Method	MRL	Client ID	Result Flag	Amount	Target	Units	% Recovery	Recovery Limits	RPD	RPD Limit	Dil Factor	Extracted	Analyzed	EEA ID #
FS	cis-Permethrin	S150	1.0	GW-3	<	1.0		ug/L	---	---	---	---	0.98	11/26/2018 09:19	12/12/2018 05:42	4129237
FS	trans-Permethrin	S150	1.0	GW-3	<	1.0		ug/L	---	---	---	---	0.98	11/26/2018 09:19	12/12/2018 05:42	4129237
FS	Phenothrin	S150	0.5	GW-3	<	0.5		ug/L	---	---	---	---	0.98	11/26/2018 09:19	12/12/2018 05:42	4129237
FS	Phosmet	S150	0.5	GW-3	<	0.5		ug/L	---	---	---	---	0.98	11/26/2018 09:19	12/12/2018 05:42	4129237
FS	Primiphos-ethyl	S150	0.5	GW-3	<	0.5		ug/L	---	---	---	---	0.98	11/26/2018 09:19	12/12/2018 05:42	4129237
FS	Primiphos-methyl	S150	0.5	GW-3	<	0.5		ug/L	---	---	---	---	0.98	11/26/2018 09:19	12/12/2018 05:42	4129237
FS	Profluralin	S150	0.1	GW-3	<	0.1		ug/L	---	---	---	---	0.98	11/26/2018 09:19	12/12/2018 05:42	4129237
FS	Prometon	S150	0.1	GW-3	<	0.1		ug/L	---	---	---	---	0.98	11/26/2018 09:19	12/12/2018 05:42	4129237
FS	Prometryn	S150	0.1	GW-3	<	0.1		ug/L	---	---	---	---	0.98	11/26/2018 09:19	12/12/2018 05:42	4129237
FS	Pronamide	S150	0.1	GW-3	<	0.1		ug/L	---	---	---	---	0.98	11/26/2018 09:19	12/12/2018 05:42	4129237
FS	Propachlor	S150	0.1	GW-3	<	0.1		ug/L	---	---	---	---	0.98	11/26/2018 09:19	12/12/2018 05:42	4129237
FS	Propiconazole isomer a	S150	0.1	GW-3	<	0.1		ug/L	---	---	---	---	0.98	11/26/2018 09:19	12/12/2018 05:42	4129237
FS	Propiconazole isomer b	S150	0.1	GW-3	<	0.1		ug/L	---	---	---	---	0.98	11/26/2018 09:19	12/12/2018 05:42	4129237
FS	Pyriproxifen	S150	0.5	GW-3	<	0.5		ug/L	---	---	---	---	0.98	11/26/2018 09:19	12/12/2018 05:42	4129237
FS	Quizalofop-ethyl	S150	0.5	GW-3	<	0.5		ug/L	---	---	---	---	0.98	11/26/2018 09:19	12/12/2018 05:42	4129237
FS	Simazine	S150	0.1	GW-3	<	0.1		ug/L	---	---	---	---	0.98	11/26/2018 09:19	12/12/2018 05:42	4129237
FS	S-Metolachlor	S150	0.5	GW-3	<	0.5		ug/L	---	---	---	---	0.98	11/26/2018 09:19	12/12/2018 05:42	4129237
FS	Sulfentrazone	S150	0.5	GW-3	<	0.5		ug/L	---	---	---	---	0.98	11/26/2018 09:19	12/12/2018 05:42	4129237
FS	Tebuconazole	S150	0.5	GW-3	<	0.5		ug/L	---	---	---	---	0.98	11/26/2018 09:19	12/12/2018 05:42	4129237
FS	Tebupirimfos	S150	0.5	GW-3	<	0.5		ug/L	---	---	---	---	0.98	11/26/2018 09:19	12/12/2018 05:42	4129237
FS	Tefluthrin	S150	0.5	GW-3	<	0.5		ug/L	---	---	---	---	0.98	11/26/2018 09:19	12/12/2018 05:42	4129237
FS	Terbacil	S150	0.1	GW-3	<	0.1		ug/L	---	---	---	---	0.98	11/26/2018 09:19	12/12/2018 05:42	4129237
FS	Terbufos	S150	0.5	GW-3	<	0.5		ug/L	---	---	---	---	0.98	11/26/2018 09:19	12/12/2018 05:42	4129237
FS	Terbutylazine	S150	0.5	GW-3	<	0.5		ug/L	---	---	---	---	0.98	11/26/2018 09:19	12/12/2018 05:42	4129237
FS	Tetraconazole	S150	0.5	GW-3	<	0.5		ug/L	---	---	---	---	0.98	11/26/2018 09:19	12/12/2018 05:42	4129237
FS	Thiabendazole	S150	0.5	GW-3	<	0.5		ug/L	---	---	---	---	0.98	11/26/2018 09:19	12/12/2018 05:42	4129237
FS	Thiamethoxam	S150	0.5	GW-3	<	0.5		ug/L	---	---	---	---	0.98	11/26/2018 09:19	12/12/2018 05:42	4129237
FS	Thiobencarb	S150	0.1	GW-3	<	0.1		ug/L	---	---	---	---	0.98	11/26/2018 09:19	12/12/2018 05:42	4129237
FS	Trifluralin	S150	0.1	GW-3	<	0.1		ug/L	---	---	---	---	0.98	11/26/2018 09:19	12/12/2018 05:42	4129237
FS	Trinexapac-ethyl	S150	1.0	GW-3	<	1.0		ug/L	---	---	---	---	0.98	11/26/2018 09:19	12/12/2018 05:42	4129237
FS	Vernolate	S150	0.1	GW-3	<	0.1		ug/L	---	---	---	---	0.98	11/26/2018 09:19	12/12/2018 05:42	4129237
FS	Vinclozolin	S150	0.1	GW-3	<	0.1		ug/L	---	---	---	---	0.98	11/26/2018 09:19	12/12/2018 05:42	4129237
LTB	IS-Acenaphthene-d10	S150	N/A	LTB 10-23-18		616037	876286	ug/L	70	50 - 150	---	---	0.95	11/26/2018 09:19	12/12/2018 06:13	4129247
LTB	IS-Chrysene-d12	S150	N/A	LTB 10-23-18		462673	626792	ug/L	74	50 - 150	---	---	0.95	11/26/2018 09:19	12/12/2018 06:13	4129247
LTB	IS-Phenanthrene-d10	S150	N/A	LTB 10-23-18		528770	744704	ug/L	71	50 - 150	---	---	0.95	11/26/2018 09:19	12/12/2018 06:13	4129247
LTB	SS-Triphenylphosphate	S150	N/A	LTB 10-23-18		5.2580	5.0	ug/L	111	70 - 130	---	---	0.95	11/26/2018 09:19	12/12/2018 06:13	4129247
LTB	Acetochlor	S150	0.1	LTB 10-23-18	<	0.1		ug/L	---	---	---	---	0.95	11/26/2018 09:19	12/12/2018 06:13	4129247
LTB	Alachlor	S150	0.1	LTB 10-23-18	<	0.1		ug/L	---	---	---	---	0.95	11/26/2018 09:19	12/12/2018 06:13	4129247
LTB	Aldrin	S150	0.1	LTB 10-23-18	<	0.1		ug/L	---	---	---	---	0.95	11/26/2018 09:19	12/12/2018 06:13	4129247
LTB	Ametryn	S150	0.1	LTB 10-23-18	<	0.1		ug/L	---	---	---	---	0.95	11/26/2018 09:19	12/12/2018 06:13	4129247
LTB	Atrazine	S150	0.1	LTB 10-23-18	<	0.1		ug/L	---	---	---	---	0.95	11/26/2018 09:19	12/12/2018 06:13	4129247

QC Summary Report (cont.)

Sample Type	Analyte	Method	MRL	Client ID	Result Flag	Amount	Target	Units	% Recovery	Recovery Limits	RPD	RPD Limit	Dil Factor	Extracted	Analyzed	EEA ID #
LTB	Benfluralin	S150	0.1	LTB 10-23-18	<	0.1		ug/L	---	---	---	---	0.95	11/26/2018 09:19	12/12/2018 06:13	4129247
LTB	alpha-Hexachlorocyclohexane	S150	0.1	LTB 10-23-18	<	0.1		ug/L	---	---	---	---	0.95	11/26/2018 09:19	12/12/2018 06:13	4129247
LTB	beta-BHC	S150	0.1	LTB 10-23-18	<	0.1		ug/L	---	---	---	---	0.95	11/26/2018 09:19	12/12/2018 06:13	4129247
LTB	delta-BHC	S150	0.1	LTB 10-23-18	<	0.1		ug/L	---	---	---	---	0.95	11/26/2018 09:19	12/12/2018 06:13	4129247
LTB	gamma-BHC (Lindane)	S150	0.1	LTB 10-23-18	<	0.1		ug/L	---	---	---	---	0.95	11/26/2018 09:19	12/12/2018 06:13	4129247
LTB	Bifenthrin	S150	2.0	LTB 10-23-18	<	2.0		ug/L	---	---	---	---	0.95	11/26/2018 09:19	12/12/2018 06:13	4129247
LTB	Butylate	S150	0.1	LTB 10-23-18	<	0.1		ug/L	---	---	---	---	0.95	11/26/2018 09:19	12/12/2018 06:13	4129247
LTB	Captan	S150	2.0	LTB 10-23-18	<	2.0		ug/L	---	---	---	---	0.95	11/26/2018 09:19	12/12/2018 06:13	4129247
LTB	Chlorethoxyfos	S150	0.5	LTB 10-23-18	<	0.5		ug/L	---	---	---	---	0.95	11/26/2018 09:19	12/12/2018 06:13	4129247
LTB	Chloroneb	S150	0.1	LTB 10-23-18	<	0.1		ug/L	---	---	---	---	0.95	11/26/2018 09:19	12/12/2018 06:13	4129247
LTB	Chlorothalonil	S150	0.1	LTB 10-23-18	<	0.1		ug/L	---	---	---	---	0.95	11/26/2018 09:19	12/12/2018 06:13	4129247
LTB	Chlorpyrifos	S150	0.1	LTB 10-23-18	<	0.1		ug/L	---	---	---	---	0.95	11/26/2018 09:19	12/12/2018 06:13	4129247
LTB	Chlorpyrifos methyl	S150	0.1	LTB 10-23-18	<	0.1		ug/L	---	---	---	---	0.95	11/26/2018 09:19	12/12/2018 06:13	4129247
LTB	Cyanazine	S150	0.1	LTB 10-23-18	<	0.1		ug/L	---	---	---	---	0.95	11/26/2018 09:19	12/12/2018 06:13	4129247
LTB	Cyfluthrin	S150	0.5	LTB 10-23-18	<	0.5		ug/L	---	---	---	---	0.95	11/26/2018 09:19	12/12/2018 06:13	4129247
LTB	lambda-Cyhalothrin	S150	0.1	LTB 10-23-18	<	0.1		ug/L	---	---	---	---	0.95	11/26/2018 09:19	12/12/2018 06:13	4129247
LTB	Cypermethrin (zeta)	S150	0.5	LTB 10-23-18	<	0.5		ug/L	---	---	---	---	0.95	11/26/2018 09:19	12/12/2018 06:13	4129247
LTB	Cyphenothrin	S150	0.5	LTB 10-23-18	<	0.5		ug/L	---	---	---	---	0.95	11/26/2018 09:19	12/12/2018 06:13	4129247
LTB	Cyproconazol	S150	0.5	LTB 10-23-18	<	0.5		ug/L	---	---	---	---	0.95	11/26/2018 09:19	12/12/2018 06:13	4129247
LTB	DCPA	S150	0.1	LTB 10-23-18	<	0.1		ug/L	---	---	---	---	0.95	11/26/2018 09:19	12/12/2018 06:13	4129247
LTB	4,4'-DDD	S150	0.1	LTB 10-23-18	<	0.1		ug/L	---	---	---	---	0.95	11/26/2018 09:19	12/12/2018 06:13	4129247
LTB	4,4'-DDE	S150	0.1	LTB 10-23-18	<	0.1		ug/L	---	---	---	---	0.95	11/26/2018 09:19	12/12/2018 06:13	4129247
LTB	4,4'-DDT	S150	0.1	LTB 10-23-18	<	0.1		ug/L	---	---	---	---	0.95	11/26/2018 09:19	12/12/2018 06:13	4129247
LTB	Deltamethrin	S150	0.1	LTB 10-23-18	<	0.1		ug/L	---	---	---	---	0.95	11/26/2018 09:19	12/12/2018 06:13	4129247
LTB	Desethylatrazine	S150	0.1	LTB 10-23-18	<	0.1		ug/L	---	---	---	---	0.95	11/26/2018 09:19	12/12/2018 06:13	4129247
LTB	Desisopropylatrazine	S150	0.1	LTB 10-23-18	<	0.1		ug/L	---	---	---	---	0.95	11/26/2018 09:19	12/12/2018 06:13	4129247
LTB	Diazinon	S150	0.1	LTB 10-23-18	<	0.1		ug/L	---	---	---	---	0.95	11/26/2018 09:19	12/12/2018 06:13	4129247
LTB	Dichlobenil	S150	0.1	LTB 10-23-18	<	0.1		ug/L	---	---	---	---	0.95	11/26/2018 09:19	12/12/2018 06:13	4129247
LTB	Dichlofop-methyl	S150	1.0	LTB 10-23-18	<	1.0		ug/L	---	---	---	---	0.95	11/26/2018 09:19	12/12/2018 06:13	4129247
LTB	Dieldrin	S150	0.1	LTB 10-23-18	<	0.1		ug/L	---	---	---	---	0.95	11/26/2018 09:19	12/12/2018 06:13	4129247
LTB	Dimethenamide	S150	0.5	LTB 10-23-18	<	0.5		ug/L	---	---	---	---	0.95	11/26/2018 09:19	12/12/2018 06:13	4129247
LTB	Diphenamid	S150	0.1	LTB 10-23-18	<	0.1		ug/L	---	---	---	---	0.95	11/26/2018 09:19	12/12/2018 06:13	4129247
LTB	Dithiopyr	S150	0.1	LTB 10-23-18	<	0.1		ug/L	---	---	---	---	0.95	11/26/2018 09:19	12/12/2018 06:13	4129247
LTB	Endosulfan I	S150	0.1	LTB 10-23-18	<	0.1		ug/L	---	---	---	---	0.95	11/26/2018 09:19	12/12/2018 06:13	4129247
LTB	Endosulfan II	S150	0.1	LTB 10-23-18	<	0.1		ug/L	---	---	---	---	0.95	11/26/2018 09:19	12/12/2018 06:13	4129247
LTB	Endosulfan sulfate	S150	0.1	LTB 10-23-18	<	0.1		ug/L	---	---	---	---	0.95	11/26/2018 09:19	12/12/2018 06:13	4129247
LTB	Endrin	S150	0.1	LTB 10-23-18	<	0.1		ug/L	---	---	---	---	0.95	11/26/2018 09:19	12/12/2018 06:13	4129247
LTB	EPTC	S150	0.1	LTB 10-23-18	<	0.1		ug/L	---	---	---	---	0.95	11/26/2018 09:19	12/12/2018 06:13	4129247
LTB	Esfenvalerate	S150	0.1	LTB 10-23-18	<	0.1		ug/L	---	---	---	---	0.95	11/26/2018 09:19	12/12/2018 06:13	4129247
LTB	Ethalfuralin	S150	0.1	LTB 10-23-18	<	0.1		ug/L	---	---	---	---	0.95	11/26/2018 09:19	12/12/2018 06:13	4129247
LTB	Ethofumesate	S150	0.1	LTB 10-23-18	<	0.1		ug/L	---	---	---	---	0.95	11/26/2018 09:19	12/12/2018 06:13	4129247

QC Summary Report (cont.)

Sample Type	Analyte	Method	MRL	Client ID	Result Flag	Amount	Target	Units	% Recovery	Recovery Limits	RPD	RPD Limit	Dil Factor	Extracted	Analyzed	EEA ID #
LTB	Ethoprop	S150	0.1	LTB 10-23-18	<	0.1		ug/L	---	---	---	---	0.95	11/26/2018 09:19	12/12/2018 06:13	4129247
LTB	Etridiazole	S150	0.1	LTB 10-23-18	<	0.1		ug/L	---	---	---	---	0.95	11/26/2018 09:19	12/12/2018 06:13	4129247
LTB	Fenamiphos	S150	0.1	LTB 10-23-18	<	0.1		ug/L	---	---	---	---	0.95	11/26/2018 09:19	12/12/2018 06:13	4129247
LTB	Fenarimol	S150	0.1	LTB 10-23-18	<	0.1		ug/L	---	---	---	---	0.95	11/26/2018 09:19	12/12/2018 06:13	4129247
LTB	Fenhexamid	S150	0.5	LTB 10-23-18	<	0.5		ug/L	---	---	---	---	0.95	11/26/2018 09:19	12/12/2018 06:13	4129247
LTB	Fenoxaprop-ethyl	S150	0.1	LTB 10-23-18	<	0.1		ug/L	---	---	---	---	0.95	11/26/2018 09:19	12/12/2018 06:13	4129247
LTB	Fenoxaprop-P-ethyl	S150	0.5	LTB 10-23-18	<	0.5		ug/L	---	---	---	---	0.95	11/26/2018 09:19	12/12/2018 06:13	4129247
LTB	Fenpropathrin	S150	0.5	LTB 10-23-18	<	0.5		ug/L	---	---	---	---	0.95	11/26/2018 09:19	12/12/2018 06:13	4129247
LTB	Fipronil	S150	0.5	LTB 10-23-18	<	0.5		ug/L	---	---	---	---	0.95	11/26/2018 09:19	12/12/2018 06:13	4129247
LTB	Fluazifop-butyl	S150	0.1	LTB 10-23-18	<	0.1		ug/L	---	---	---	---	0.95	11/26/2018 09:19	12/12/2018 06:13	4129247
LTB	Fluazifop-methyl	S150	0.5	LTB 10-23-18	<	0.5		ug/L	---	---	---	---	0.95	11/26/2018 09:19	12/12/2018 06:13	4129247
LTB	Fluazifop-P-butyl	S150	0.5	LTB 10-23-18	<	0.5		ug/L	---	---	---	---	0.95	11/26/2018 09:19	12/12/2018 06:13	4129247
LTB	Flumioxazin	S150	0.5	LTB 10-23-18	<	0.5		ug/L	---	---	---	---	0.95	11/26/2018 09:19	12/12/2018 06:13	4129247
LTB	Flurprimidol	S150	0.1	LTB 10-23-18	<	0.1		ug/L	---	---	---	---	0.95	11/26/2018 09:19	12/12/2018 06:13	4129247
LTB	Flusilazole	S150	0.5	LTB 10-23-18	<	0.5		ug/L	---	---	---	---	0.95	11/26/2018 09:19	12/12/2018 06:13	4129247
LTB	Flutolanil	S150	0.1	LTB 10-23-18	<	0.1		ug/L	---	---	---	---	0.95	11/26/2018 09:19	12/12/2018 06:13	4129247
LTB	Fluvalinate	S150	2.0	LTB 10-23-18	<	2.0		ug/L	---	---	---	---	0.95	11/26/2018 09:19	12/12/2018 06:13	4129247
LTB	Heptachlor	S150	0.1	LTB 10-23-18	<	0.1		ug/L	---	---	---	---	0.95	11/26/2018 09:19	12/12/2018 06:13	4129247
LTB	Heptachlor epoxide	S150	0.1	LTB 10-23-18	<	0.1		ug/L	---	---	---	---	0.95	11/26/2018 09:19	12/12/2018 06:13	4129247
LTB	Hexazinone	S150	0.1	LTB 10-23-18	<	0.1		ug/L	---	---	---	---	0.95	11/26/2018 09:19	12/12/2018 06:13	4129247
LTB	Imiprothrin	S150	0.5	LTB 10-23-18	<	0.5		ug/L	---	---	---	---	0.95	11/26/2018 09:19	12/12/2018 06:13	4129247
LTB	Indoxacarb	S150	0.5	LTB 10-23-18	<	0.5		ug/L	---	---	---	---	0.95	11/26/2018 09:19	12/12/2018 06:13	4129247
LTB	Iprodione	S150	0.1	LTB 10-23-18	<	0.1		ug/L	---	---	---	---	0.95	11/26/2018 09:19	12/12/2018 06:13	4129247
LTB	Isofenphos	S150	0.1	LTB 10-23-18	<	0.1		ug/L	---	---	---	---	0.95	11/26/2018 09:19	12/12/2018 06:13	4129247
LTB	Isoxaben	S150	0.5	LTB 10-23-18	<	0.5		ug/L	---	---	---	---	0.95	11/26/2018 09:19	12/12/2018 06:13	4129247
LTB	Metconazole	S150	0.5	LTB 10-23-18	<	0.5		ug/L	---	---	---	---	0.95	11/26/2018 09:19	12/12/2018 06:13	4129247
LTB	Methoprene	S150	0.5	LTB 10-23-18	<	0.5		ug/L	---	---	---	---	0.95	11/26/2018 09:19	12/12/2018 06:13	4129247
LTB	Metolachlor	S150	0.1	LTB 10-23-18	<	0.1		ug/L	---	---	---	---	0.95	11/26/2018 09:19	12/12/2018 06:13	4129247
LTB	Metribuzin	S150	0.1	LTB 10-23-18	<	0.1		ug/L	---	---	---	---	0.95	11/26/2018 09:19	12/12/2018 06:13	4129247
LTB	Metsulfuron-methyl	S150	5.0	LTB 10-23-18	<	5.0		ug/L	---	---	---	---	0.95	11/26/2018 09:19	12/12/2018 06:13	4129247
LTB	Molinate	S150	0.1	LTB 10-23-18	<	0.1		ug/L	---	---	---	---	0.95	11/26/2018 09:19	12/12/2018 06:13	4129247
LTB	Myclobutanil	S150	0.1	LTB 10-23-18	<	0.1		ug/L	---	---	---	---	0.95	11/26/2018 09:19	12/12/2018 06:13	4129247
LTB	Napropamide	S150	0.1	LTB 10-23-18	<	0.1		ug/L	---	---	---	---	0.95	11/26/2018 09:19	12/12/2018 06:13	4129247
LTB	Norflurazon	S150	0.1	LTB 10-23-18	<	0.1		ug/L	---	---	---	---	0.95	11/26/2018 09:19	12/12/2018 06:13	4129247
LTB	Oxyfluorfen	S150	0.1	LTB 10-23-18	<	0.1		ug/L	---	---	---	---	0.95	11/26/2018 09:19	12/12/2018 06:13	4129247
LTB	Pebulate	S150	0.1	LTB 10-23-18	<	0.1		ug/L	---	---	---	---	0.95	11/26/2018 09:19	12/12/2018 06:13	4129247
LTB	Pendimethalin	S150	0.1	LTB 10-23-18	<	0.1		ug/L	---	---	---	---	0.95	11/26/2018 09:19	12/12/2018 06:13	4129247
LTB	Pentachloronitrobenzene	S150	0.1	LTB 10-23-18	<	0.1		ug/L	---	---	---	---	0.95	11/26/2018 09:19	12/12/2018 06:13	4129247
LTB	cis-Permethrin	S150	1.0	LTB 10-23-18	<	1.0		ug/L	---	---	---	---	0.95	11/26/2018 09:19	12/12/2018 06:13	4129247
LTB	trans-Permethrin	S150	1.0	LTB 10-23-18	<	1.0		ug/L	---	---	---	---	0.95	11/26/2018 09:19	12/12/2018 06:13	4129247
LTB	Phenothrin	S150	0.5	LTB 10-23-18	<	0.5		ug/L	---	---	---	---	0.95	11/26/2018 09:19	12/12/2018 06:13	4129247

QC Summary Report (cont.)

Sample Type	Analyte	Method	MRL	Client ID	Result Flag	Amount	Target	Units	% Recovery	Recovery Limits	RPD	RPD Limit	Dil Factor	Extracted	Analyzed	EEA ID #
LTB	Phosmet	S150	0.5	LTB 10-23-18	<	0.5		ug/L	---	---	---	---	0.95	11/26/2018 09:19	12/12/2018 06:13	4129247
LTB	Primiphos-ethyl	S150	0.5	LTB 10-23-18	<	0.5		ug/L	---	---	---	---	0.95	11/26/2018 09:19	12/12/2018 06:13	4129247
LTB	Primiphos-methyl	S150	0.5	LTB 10-23-18	<	0.5		ug/L	---	---	---	---	0.95	11/26/2018 09:19	12/12/2018 06:13	4129247
LTB	Profluralin	S150	0.1	LTB 10-23-18	<	0.1		ug/L	---	---	---	---	0.95	11/26/2018 09:19	12/12/2018 06:13	4129247
LTB	Prometon	S150	0.1	LTB 10-23-18	<	0.1		ug/L	---	---	---	---	0.95	11/26/2018 09:19	12/12/2018 06:13	4129247
LTB	Prometryn	S150	0.1	LTB 10-23-18	<	0.1		ug/L	---	---	---	---	0.95	11/26/2018 09:19	12/12/2018 06:13	4129247
LTB	Pronamide	S150	0.1	LTB 10-23-18	<	0.1		ug/L	---	---	---	---	0.95	11/26/2018 09:19	12/12/2018 06:13	4129247
LTB	Propachlor	S150	0.1	LTB 10-23-18	<	0.1		ug/L	---	---	---	---	0.95	11/26/2018 09:19	12/12/2018 06:13	4129247
LTB	Propiconazole isomer a	S150	0.1	LTB 10-23-18	<	0.1		ug/L	---	---	---	---	0.95	11/26/2018 09:19	12/12/2018 06:13	4129247
LTB	Propiconazole isomer b	S150	0.1	LTB 10-23-18	<	0.1		ug/L	---	---	---	---	0.95	11/26/2018 09:19	12/12/2018 06:13	4129247
LTB	Pyriproxifen	S150	0.5	LTB 10-23-18	<	0.5		ug/L	---	---	---	---	0.95	11/26/2018 09:19	12/12/2018 06:13	4129247
LTB	Quizalofop-ethyl	S150	0.5	LTB 10-23-18	<	0.5		ug/L	---	---	---	---	0.95	11/26/2018 09:19	12/12/2018 06:13	4129247
LTB	Simazine	S150	0.1	LTB 10-23-18	<	0.1		ug/L	---	---	---	---	0.95	11/26/2018 09:19	12/12/2018 06:13	4129247
LTB	S-Metolachlor	S150	0.5	LTB 10-23-18	<	0.5		ug/L	---	---	---	---	0.95	11/26/2018 09:19	12/12/2018 06:13	4129247
LTB	Sulfentrazone	S150	0.5	LTB 10-23-18	<	0.5		ug/L	---	---	---	---	0.95	11/26/2018 09:19	12/12/2018 06:13	4129247
LTB	Tebuconazole	S150	0.5	LTB 10-23-18	<	0.5		ug/L	---	---	---	---	0.95	11/26/2018 09:19	12/12/2018 06:13	4129247
LTB	Tebupirimfos	S150	0.5	LTB 10-23-18	<	0.5		ug/L	---	---	---	---	0.95	11/26/2018 09:19	12/12/2018 06:13	4129247
LTB	Tefluthrin	S150	0.5	LTB 10-23-18	<	0.5		ug/L	---	---	---	---	0.95	11/26/2018 09:19	12/12/2018 06:13	4129247
LTB	Terbacil	S150	0.1	LTB 10-23-18	<	0.1		ug/L	---	---	---	---	0.95	11/26/2018 09:19	12/12/2018 06:13	4129247
LTB	Terbufos	S150	0.5	LTB 10-23-18	<	0.5		ug/L	---	---	---	---	0.95	11/26/2018 09:19	12/12/2018 06:13	4129247
LTB	Terbuthylazine	S150	0.5	LTB 10-23-18	<	0.5		ug/L	---	---	---	---	0.95	11/26/2018 09:19	12/12/2018 06:13	4129247
LTB	Tetraconazole	S150	0.5	LTB 10-23-18	<	0.5		ug/L	---	---	---	---	0.95	11/26/2018 09:19	12/12/2018 06:13	4129247
LTB	Thiabendazole	S150	0.5	LTB 10-23-18	<	0.5		ug/L	---	---	---	---	0.95	11/26/2018 09:19	12/12/2018 06:13	4129247
LTB	Thiamethoxam	S150	0.5	LTB 10-23-18	<	0.5		ug/L	---	---	---	---	0.95	11/26/2018 09:19	12/12/2018 06:13	4129247
LTB	Thiobencarb	S150	0.1	LTB 10-23-18	<	0.1		ug/L	---	---	---	---	0.95	11/26/2018 09:19	12/12/2018 06:13	4129247
LTB	Trifluralin	S150	0.1	LTB 10-23-18	<	0.1		ug/L	---	---	---	---	0.95	11/26/2018 09:19	12/12/2018 06:13	4129247
LTB	Trinexapac-ethyl	S150	1.0	LTB 10-23-18	<	1.0		ug/L	---	---	---	---	0.95	11/26/2018 09:19	12/12/2018 06:13	4129247
LTB	Vernolate	S150	0.1	LTB 10-23-18	<	0.1		ug/L	---	---	---	---	0.95	11/26/2018 09:19	12/12/2018 06:13	4129247
LTB	Vinclozolin	S150	0.1	LTB 10-23-18	<	0.1		ug/L	---	---	---	---	0.95	11/26/2018 09:19	12/12/2018 06:13	4129247
FS	IS-Acenaphthene-d10	S150	N/A	DS-1		613769	876286	ug/L	70	50 - 150	---	---	0.96	11/26/2018 09:19	12/12/2018 06:44	4129289
FS	IS-Chrysene-d12	S150	N/A	DS-1		475926	626792	ug/L	76	50 - 150	---	---	0.96	11/26/2018 09:19	12/12/2018 06:44	4129289
FS	IS-Phenanthrene-d10	S150	N/A	DS-1		538589	744704	ug/L	72	50 - 150	---	---	0.96	11/26/2018 09:19	12/12/2018 06:44	4129289
FS	SS-Triphenylphosphate	S150	N/A	DS-1		5.2600	5.0	ug/L	110	70 - 130	---	---	0.96	11/26/2018 09:19	12/12/2018 06:44	4129289
FS	Acetochlor	S150	0.1	DS-1	<	0.1		ug/L	---	---	---	---	0.96	11/26/2018 09:19	12/12/2018 06:44	4129289
FS	Alachlor	S150	0.1	DS-1	<	0.1		ug/L	---	---	---	---	0.96	11/26/2018 09:19	12/12/2018 06:44	4129289
FS	Aldrin	S150	0.1	DS-1	<	0.1		ug/L	---	---	---	---	0.96	11/26/2018 09:19	12/12/2018 06:44	4129289
FS	Ametryn	S150	0.1	DS-1	<	0.1		ug/L	---	---	---	---	0.96	11/26/2018 09:19	12/12/2018 06:44	4129289
FS	Atrazine	S150	0.1	DS-1	<	0.1		ug/L	---	---	---	---	0.96	11/26/2018 09:19	12/12/2018 06:44	4129289
FS	Benfluralin	S150	0.1	DS-1	<	0.1		ug/L	---	---	---	---	0.96	11/26/2018 09:19	12/12/2018 06:44	4129289
FS	alpha-Hexachlorocyclohexane	S150	0.1	DS-1	<	0.1		ug/L	---	---	---	---	0.96	11/26/2018 09:19	12/12/2018 06:44	4129289
FS	beta-BHC	S150	0.1	DS-1	<	0.1		ug/L	---	---	---	---	0.96	11/26/2018 09:19	12/12/2018 06:44	4129289

QC Summary Report (cont.)

Sample Type	Analyte	Method	MRL	Client ID	Result Flag	Amount	Target	Units	% Recovery	Recovery Limits	RPD	RPD Limit	Dil Factor	Extracted	Analyzed	EEA ID #
FS	delta-BHC	S150	0.1	DS-1	<	0.1		ug/L	---	---	---	---	0.96	11/26/2018 09:19	12/12/2018 06:44	4129289
FS	gamma-BHC (Lindane)	S150	0.1	DS-1	<	0.1		ug/L	---	---	---	---	0.96	11/26/2018 09:19	12/12/2018 06:44	4129289
FS	Bifenthrin	S150	2.0	DS-1	<	2.0		ug/L	---	---	---	---	0.96	11/26/2018 09:19	12/12/2018 06:44	4129289
FS	Butylate	S150	0.1	DS-1	<	0.1		ug/L	---	---	---	---	0.96	11/26/2018 09:19	12/12/2018 06:44	4129289
FS	Captan	S150	2.0	DS-1	<	2.0		ug/L	---	---	---	---	0.96	11/26/2018 09:19	12/12/2018 06:44	4129289
FS	Chlorethoxyfos	S150	0.5	DS-1	<	0.5		ug/L	---	---	---	---	0.96	11/26/2018 09:19	12/12/2018 06:44	4129289
FS	Chloroneb	S150	0.1	DS-1	<	0.1		ug/L	---	---	---	---	0.96	11/26/2018 09:19	12/12/2018 06:44	4129289
FS	Chlorothalonil	S150	0.1	DS-1	<	0.1		ug/L	---	---	---	---	0.96	11/26/2018 09:19	12/12/2018 06:44	4129289
FS	Chlorpyrifos	S150	0.1	DS-1	<	0.1		ug/L	---	---	---	---	0.96	11/26/2018 09:19	12/12/2018 06:44	4129289
FS	Chlorpyrifos methyl	S150	0.1	DS-1	<	0.1		ug/L	---	---	---	---	0.96	11/26/2018 09:19	12/12/2018 06:44	4129289
FS	Cyanazine	S150	0.1	DS-1	<	0.1		ug/L	---	---	---	---	0.96	11/26/2018 09:19	12/12/2018 06:44	4129289
FS	Cyfluthrin	S150	0.5	DS-1	<	0.5		ug/L	---	---	---	---	0.96	11/26/2018 09:19	12/12/2018 06:44	4129289
FS	lambda-Cyhalothrin	S150	0.1	DS-1	<	0.1		ug/L	---	---	---	---	0.96	11/26/2018 09:19	12/12/2018 06:44	4129289
FS	Cypermethrin (zeta)	S150	0.5	DS-1	<	0.5		ug/L	---	---	---	---	0.96	11/26/2018 09:19	12/12/2018 06:44	4129289
FS	Cyphenothrin	S150	0.5	DS-1	<	0.5		ug/L	---	---	---	---	0.96	11/26/2018 09:19	12/12/2018 06:44	4129289
FS	Cyproconazol	S150	0.5	DS-1	<	0.5		ug/L	---	---	---	---	0.96	11/26/2018 09:19	12/12/2018 06:44	4129289
FS	DCPA	S150	0.1	DS-1	<	0.1		ug/L	---	---	---	---	0.96	11/26/2018 09:19	12/12/2018 06:44	4129289
FS	4,4'-DDD	S150	0.1	DS-1	<	0.1		ug/L	---	---	---	---	0.96	11/26/2018 09:19	12/12/2018 06:44	4129289
FS	4,4'-DDE	S150	0.1	DS-1	<	0.1		ug/L	---	---	---	---	0.96	11/26/2018 09:19	12/12/2018 06:44	4129289
FS	4,4'-DDT	S150	0.1	DS-1	<	0.1		ug/L	---	---	---	---	0.96	11/26/2018 09:19	12/12/2018 06:44	4129289
FS	Deltamethrin	S150	0.1	DS-1	<	0.1		ug/L	---	---	---	---	0.96	11/26/2018 09:19	12/12/2018 06:44	4129289
FS	Desethylatrazine	S150	0.1	DS-1	<	0.1		ug/L	---	---	---	---	0.96	11/26/2018 09:19	12/12/2018 06:44	4129289
FS	Desisopropylatrazine	S150	0.1	DS-1	<	0.1		ug/L	---	---	---	---	0.96	11/26/2018 09:19	12/12/2018 06:44	4129289
FS	Diazinon	S150	0.1	DS-1	<	0.1		ug/L	---	---	---	---	0.96	11/26/2018 09:19	12/12/2018 06:44	4129289
FS	Dichlobenil	S150	0.1	DS-1	<	0.1		ug/L	---	---	---	---	0.96	11/26/2018 09:19	12/12/2018 06:44	4129289
FS	Dichlofop-methyl	S150	1.0	DS-1	<	1.0		ug/L	---	---	---	---	0.96	11/26/2018 09:19	12/12/2018 06:44	4129289
FS	Dieldrin	S150	0.1	DS-1	<	0.1		ug/L	---	---	---	---	0.96	11/26/2018 09:19	12/12/2018 06:44	4129289
FS	Dimethenamide	S150	0.5	DS-1	<	0.5		ug/L	---	---	---	---	0.96	11/26/2018 09:19	12/12/2018 06:44	4129289
FS	Diphenamid	S150	0.1	DS-1	<	0.1		ug/L	---	---	---	---	0.96	11/26/2018 09:19	12/12/2018 06:44	4129289
FS	Dithiopyr	S150	0.1	DS-1	<	0.1		ug/L	---	---	---	---	0.96	11/26/2018 09:19	12/12/2018 06:44	4129289
FS	Endosulfan I	S150	0.1	DS-1	<	0.1		ug/L	---	---	---	---	0.96	11/26/2018 09:19	12/12/2018 06:44	4129289
FS	Endosulfan II	S150	0.1	DS-1	<	0.1		ug/L	---	---	---	---	0.96	11/26/2018 09:19	12/12/2018 06:44	4129289
FS	Endosulfan sulfate	S150	0.1	DS-1	<	0.1		ug/L	---	---	---	---	0.96	11/26/2018 09:19	12/12/2018 06:44	4129289
FS	Endrin	S150	0.1	DS-1	<	0.1		ug/L	---	---	---	---	0.96	11/26/2018 09:19	12/12/2018 06:44	4129289
FS	EPTC	S150	0.1	DS-1	<	0.1		ug/L	---	---	---	---	0.96	11/26/2018 09:19	12/12/2018 06:44	4129289
FS	Esfenvalerate	S150	0.1	DS-1	<	0.1		ug/L	---	---	---	---	0.96	11/26/2018 09:19	12/12/2018 06:44	4129289
FS	Ethalfuralin	S150	0.1	DS-1	<	0.1		ug/L	---	---	---	---	0.96	11/26/2018 09:19	12/12/2018 06:44	4129289
FS	Ethofumesate	S150	0.1	DS-1	<	0.1		ug/L	---	---	---	---	0.96	11/26/2018 09:19	12/12/2018 06:44	4129289
FS	Ethoprop	S150	0.1	DS-1	<	0.1		ug/L	---	---	---	---	0.96	11/26/2018 09:19	12/12/2018 06:44	4129289
FS	Etridiazole	S150	0.1	DS-1	<	0.1		ug/L	---	---	---	---	0.96	11/26/2018 09:19	12/12/2018 06:44	4129289
FS	Fenamiphos	S150	0.1	DS-1	<	0.1		ug/L	---	---	---	---	0.96	11/26/2018 09:19	12/12/2018 06:44	4129289

QC Summary Report (cont.)

Sample Type	Analyte	Method	MRL	Client ID	Result Flag	Amount	Target	Units	% Recovery	Recovery Limits	RPD	RPD Limit	Dil Factor	Extracted	Analyzed	EEA ID #
FS	Fenarimol	S150	0.1	DS-1	<	0.1		ug/L	---	---	---	---	0.96	11/26/2018 09:19	12/12/2018 06:44	4129289
FS	Fenhexamid	S150	0.5	DS-1	<	0.5		ug/L	---	---	---	---	0.96	11/26/2018 09:19	12/12/2018 06:44	4129289
FS	Fenoxaprop-ethyl	S150	0.1	DS-1	<	0.1		ug/L	---	---	---	---	0.96	11/26/2018 09:19	12/12/2018 06:44	4129289
FS	Fenoxaprop-P-ethyl	S150	0.5	DS-1	<	0.5		ug/L	---	---	---	---	0.96	11/26/2018 09:19	12/12/2018 06:44	4129289
FS	Fenpropathrin	S150	0.5	DS-1	<	0.5		ug/L	---	---	---	---	0.96	11/26/2018 09:19	12/12/2018 06:44	4129289
FS	Fipronil	S150	0.5	DS-1	<	0.5		ug/L	---	---	---	---	0.96	11/26/2018 09:19	12/12/2018 06:44	4129289
FS	Fluazifop-butyl	S150	0.1	DS-1	<	0.1		ug/L	---	---	---	---	0.96	11/26/2018 09:19	12/12/2018 06:44	4129289
FS	Fluazifop-methyl	S150	0.5	DS-1	<	0.5		ug/L	---	---	---	---	0.96	11/26/2018 09:19	12/12/2018 06:44	4129289
FS	Fluazifop-P-butyl	S150	0.5	DS-1	<	0.5		ug/L	---	---	---	---	0.96	11/26/2018 09:19	12/12/2018 06:44	4129289
FS	Flumioxazin	S150	0.5	DS-1	<	0.5		ug/L	---	---	---	---	0.96	11/26/2018 09:19	12/12/2018 06:44	4129289
FS	Flurprimidol	S150	0.1	DS-1	<	0.1		ug/L	---	---	---	---	0.96	11/26/2018 09:19	12/12/2018 06:44	4129289
FS	Flusilazole	S150	0.5	DS-1	<	0.5		ug/L	---	---	---	---	0.96	11/26/2018 09:19	12/12/2018 06:44	4129289
FS	Flutolanil	S150	0.1	DS-1	<	0.1		ug/L	---	---	---	---	0.96	11/26/2018 09:19	12/12/2018 06:44	4129289
FS	Fluvalinate	S150	2.0	DS-1	<	2.0		ug/L	---	---	---	---	0.96	11/26/2018 09:19	12/12/2018 06:44	4129289
FS	Heptachlor	S150	0.1	DS-1	<	0.1		ug/L	---	---	---	---	0.96	11/26/2018 09:19	12/12/2018 06:44	4129289
FS	Heptachlor epoxide	S150	0.1	DS-1	<	0.1		ug/L	---	---	---	---	0.96	11/26/2018 09:19	12/12/2018 06:44	4129289
FS	Hexazinone	S150	0.1	DS-1	<	0.1		ug/L	---	---	---	---	0.96	11/26/2018 09:19	12/12/2018 06:44	4129289
FS	Imiprothrin	S150	0.5	DS-1	<	0.5		ug/L	---	---	---	---	0.96	11/26/2018 09:19	12/12/2018 06:44	4129289
FS	Indoxacarb	S150	0.5	DS-1	<	0.5		ug/L	---	---	---	---	0.96	11/26/2018 09:19	12/12/2018 06:44	4129289
FS	Iprodione	S150	0.1	DS-1	<	0.1		ug/L	---	---	---	---	0.96	11/26/2018 09:19	12/12/2018 06:44	4129289
FS	Isofenphos	S150	0.1	DS-1	<	0.1		ug/L	---	---	---	---	0.96	11/26/2018 09:19	12/12/2018 06:44	4129289
FS	Isoxaben	S150	0.5	DS-1	<	0.5		ug/L	---	---	---	---	0.96	11/26/2018 09:19	12/12/2018 06:44	4129289
FS	Metconazole	S150	0.5	DS-1	<	0.5		ug/L	---	---	---	---	0.96	11/26/2018 09:19	12/12/2018 06:44	4129289
FS	Methoprene	S150	0.5	DS-1	<	0.5		ug/L	---	---	---	---	0.96	11/26/2018 09:19	12/12/2018 06:44	4129289
FS	Metolachlor	S150	0.1	DS-1	<	0.1		ug/L	---	---	---	---	0.96	11/26/2018 09:19	12/12/2018 06:44	4129289
FS	Metribuzin	S150	0.1	DS-1	<	0.1		ug/L	---	---	---	---	0.96	11/26/2018 09:19	12/12/2018 06:44	4129289
FS	Metsulfuron-methyl	S150	5.0	DS-1	<	5.0		ug/L	---	---	---	---	0.96	11/26/2018 09:19	12/12/2018 06:44	4129289
FS	Molinate	S150	0.1	DS-1	<	0.1		ug/L	---	---	---	---	0.96	11/26/2018 09:19	12/12/2018 06:44	4129289
FS	Myclobutanil	S150	0.1	DS-1	<	0.1		ug/L	---	---	---	---	0.96	11/26/2018 09:19	12/12/2018 06:44	4129289
FS	Napropamide	S150	0.1	DS-1	<	0.1		ug/L	---	---	---	---	0.96	11/26/2018 09:19	12/12/2018 06:44	4129289
FS	Norflurazon	S150	0.1	DS-1	<	0.1		ug/L	---	---	---	---	0.96	11/26/2018 09:19	12/12/2018 06:44	4129289
FS	Oxyfluorfen	S150	0.1	DS-1	<	0.1		ug/L	---	---	---	---	0.96	11/26/2018 09:19	12/12/2018 06:44	4129289
FS	Pebulate	S150	0.1	DS-1	<	0.1		ug/L	---	---	---	---	0.96	11/26/2018 09:19	12/12/2018 06:44	4129289
FS	Pendimethalin	S150	0.1	DS-1	<	0.1		ug/L	---	---	---	---	0.96	11/26/2018 09:19	12/12/2018 06:44	4129289
FS	Pentachloronitrobenzene	S150	0.1	DS-1	<	0.1		ug/L	---	---	---	---	0.96	11/26/2018 09:19	12/12/2018 06:44	4129289
FS	cis-Permethrin	S150	1.0	DS-1	<	1.0		ug/L	---	---	---	---	0.96	11/26/2018 09:19	12/12/2018 06:44	4129289
FS	trans-Permethrin	S150	1.0	DS-1	<	1.0		ug/L	---	---	---	---	0.96	11/26/2018 09:19	12/12/2018 06:44	4129289
FS	Phenothrin	S150	0.5	DS-1	<	0.5		ug/L	---	---	---	---	0.96	11/26/2018 09:19	12/12/2018 06:44	4129289
FS	Phosmet	S150	0.5	DS-1	<	0.5		ug/L	---	---	---	---	0.96	11/26/2018 09:19	12/12/2018 06:44	4129289
FS	Primiphos-ethyl	S150	0.5	DS-1	<	0.5		ug/L	---	---	---	---	0.96	11/26/2018 09:19	12/12/2018 06:44	4129289
FS	Primiphos-methyl	S150	0.5	DS-1	<	0.5		ug/L	---	---	---	---	0.96	11/26/2018 09:19	12/12/2018 06:44	4129289

QC Summary Report (cont.)

Sample Type	Analyte	Method	MRL	Client ID	Result Flag	Amount	Target	Units	% Recovery	Recovery Limits	RPD	RPD Limit	Dil Factor	Extracted	Analyzed	EEA ID #
FS	Profluralin	S150	0.1	DS-1	<	0.1		ug/L	---	---	---	---	0.96	11/26/2018 09:19	12/12/2018 06:44	4129289
FS	Prometon	S150	0.1	DS-1	<	0.1		ug/L	---	---	---	---	0.96	11/26/2018 09:19	12/12/2018 06:44	4129289
FS	Prometryn	S150	0.1	DS-1	<	0.1		ug/L	---	---	---	---	0.96	11/26/2018 09:19	12/12/2018 06:44	4129289
FS	Pronamide	S150	0.1	DS-1	<	0.1		ug/L	---	---	---	---	0.96	11/26/2018 09:19	12/12/2018 06:44	4129289
FS	Propachlor	S150	0.1	DS-1	<	0.1		ug/L	---	---	---	---	0.96	11/26/2018 09:19	12/12/2018 06:44	4129289
FS	Propiconazole isomer a	S150	0.1	DS-1	<	0.1		ug/L	---	---	---	---	0.96	11/26/2018 09:19	12/12/2018 06:44	4129289
FS	Propiconazole isomer b	S150	0.1	DS-1	<	0.1		ug/L	---	---	---	---	0.96	11/26/2018 09:19	12/12/2018 06:44	4129289
FS	Pyriproxifen	S150	0.5	DS-1	<	0.5		ug/L	---	---	---	---	0.96	11/26/2018 09:19	12/12/2018 06:44	4129289
FS	Quizalofop-ethyl	S150	0.5	DS-1	<	0.5		ug/L	---	---	---	---	0.96	11/26/2018 09:19	12/12/2018 06:44	4129289
FS	Simazine	S150	0.1	DS-1	<	0.1		ug/L	---	---	---	---	0.96	11/26/2018 09:19	12/12/2018 06:44	4129289
FS	S-Metolachlor	S150	0.5	DS-1	<	0.5		ug/L	---	---	---	---	0.96	11/26/2018 09:19	12/12/2018 06:44	4129289
FS	Sulfentrazone	S150	0.5	DS-1	<	0.5		ug/L	---	---	---	---	0.96	11/26/2018 09:19	12/12/2018 06:44	4129289
FS	Tebuconazole	S150	0.5	DS-1	<	0.5		ug/L	---	---	---	---	0.96	11/26/2018 09:19	12/12/2018 06:44	4129289
FS	Tebupirimfos	S150	0.5	DS-1	<	0.5		ug/L	---	---	---	---	0.96	11/26/2018 09:19	12/12/2018 06:44	4129289
FS	Tefluthrin	S150	0.5	DS-1	<	0.5		ug/L	---	---	---	---	0.96	11/26/2018 09:19	12/12/2018 06:44	4129289
FS	Terbacil	S150	0.1	DS-1	<	0.1		ug/L	---	---	---	---	0.96	11/26/2018 09:19	12/12/2018 06:44	4129289
FS	Terbufos	S150	0.5	DS-1	<	0.5		ug/L	---	---	---	---	0.96	11/26/2018 09:19	12/12/2018 06:44	4129289
FS	Terbutylazine	S150	0.5	DS-1	<	0.5		ug/L	---	---	---	---	0.96	11/26/2018 09:19	12/12/2018 06:44	4129289
FS	Tetraconazole	S150	0.5	DS-1	<	0.5		ug/L	---	---	---	---	0.96	11/26/2018 09:19	12/12/2018 06:44	4129289
FS	Thiabendazole	S150	0.5	DS-1	<	0.5		ug/L	---	---	---	---	0.96	11/26/2018 09:19	12/12/2018 06:44	4129289
FS	Thiamethoxam	S150	0.5	DS-1	<	0.5		ug/L	---	---	---	---	0.96	11/26/2018 09:19	12/12/2018 06:44	4129289
FS	Thiobencarb	S150	0.1	DS-1	<	0.1		ug/L	---	---	---	---	0.96	11/26/2018 09:19	12/12/2018 06:44	4129289
FS	Trifluralin	S150	0.1	DS-1	<	0.1		ug/L	---	---	---	---	0.96	11/26/2018 09:19	12/12/2018 06:44	4129289
FS	Trinexapac-ethyl	S150	1.0	DS-1	<	1.0		ug/L	---	---	---	---	0.96	11/26/2018 09:19	12/12/2018 06:44	4129289
FS	Vernolate	S150	0.1	DS-1	<	0.1		ug/L	---	---	---	---	0.96	11/26/2018 09:19	12/12/2018 06:44	4129289
FS	Vinclozolin	S150	0.1	DS-1	<	0.1		ug/L	---	---	---	---	0.96	11/26/2018 09:19	12/12/2018 06:44	4129289
CCC	IS-Acenaphthene-d10	S150	N/A	---		612139	876286	ug/L	70	50 - 150	---	---	1.0	11/26/2018 09:19	12/12/2018 07:46	4136109
CCC	IS-Chrysene-d12	S150	N/A	---		467060	626792	ug/L	75	50 - 150	---	---	1.0	11/26/2018 09:19	12/12/2018 07:46	4136109
CCC	IS-Phenanthrene-d10	S150	N/A	---		521221	744704	ug/L	70	50 - 150	---	---	1.0	11/26/2018 09:19	12/12/2018 07:46	4136109
CCC	SS-Triphenylphosphate	S150	N/A	---		6.0460	5.0	ug/L	121	70 - 130	---	---	1.0	11/26/2018 09:19	12/12/2018 07:46	4136109
CCC	Acetochlor	S150	0.1	---		5.1150	5.0	ug/L	102	74 - 125	---	---	1.0	11/26/2018 09:19	12/12/2018 07:46	4136109
CCC	Alachlor	S150	0.1	---		5.1960	5.0	ug/L	104	80 - 114	---	---	1.0	11/26/2018 09:19	12/12/2018 07:46	4136109
CCC	Aldrin	S150	0.1	---		5.2150	5.0	ug/L	104	79 - 113	---	---	1.0	11/26/2018 09:19	12/12/2018 07:46	4136109
CCC	alpha-Hexachlorocyclohexane	S150	0.1	---		5.0600	5.0	ug/L	101	76 - 116	---	---	1.0	11/26/2018 09:19	12/12/2018 07:46	4136109
CCC	beta-BHC	S150	0.1	---		5.0610	5.0	ug/L	101	75 - 120	---	---	1.0	11/26/2018 09:19	12/12/2018 07:46	4136109
CCC	delta-BHC	S150	0.1	---		5.1480	5.0	ug/L	103	63 - 117	---	---	1.0	11/26/2018 09:19	12/12/2018 07:46	4136109
CCC	Bifenthrin	S150	2.0	---		4.9900	5.0	ug/L	100	74 - 125	---	---	1.0	11/26/2018 09:19	12/12/2018 07:46	4136109
CCC	Butylate	S150	0.1	---		4.5550	5.0	ug/L	91	76 - 120	---	---	1.0	11/26/2018 09:19	12/12/2018 07:46	4136109
CCC	Chloroneb	S150	0.1	---		4.4600	5.0	ug/L	89	76 - 124	---	---	1.0	11/26/2018 09:19	12/12/2018 07:46	4136109
CCC	Chlorpyrifos methyl	S150	0.1	---		4.5900	5.0	ug/L	92	82 - 119	---	---	1.0	11/26/2018 09:19	12/12/2018 07:46	4136109
CCC	Cyanazine	S150	0.1	---		5.2900	5.0	ug/L	106	72 - 139	---	---	1.0	11/26/2018 09:19	12/12/2018 07:46	4136109

QC Summary Report (cont.)

Sample Type	Analyte	Method	MRL	Client ID	Result Flag	Amount	Target	Units	% Recovery	Recovery Limits	RPD	RPD Limit	Dil Factor	Extracted	Analyzed	EEA ID #
CCC	lambda-Cyhalothrin	S150	0.1	---		5.3580	5.0	ug/L	107	83 - 134	---	---	1.0	11/26/2018 09:19	12/12/2018 07:46	4136109
CCC	Cypermethrin (zeta)	S150	0.5	---		5.4310	5.0	ug/L	109	62 - 178	---	---	1.0	11/26/2018 09:19	12/12/2018 07:46	4136109
CCC	4,4'-DDE	S150	0.1	---		5.0560	5.0	ug/L	101	73 - 120	---	---	1.0	11/26/2018 09:19	12/12/2018 07:46	4136109
CCC	Desisopropylatrazine	S150	0.1	---		3.7860	5.0	ug/L	76	52 - 172	---	---	1.0	11/26/2018 09:19	12/12/2018 07:46	4136109
CCC	Diphenamid	S150	0.1	---		5.2690	5.0	ug/L	105	79 - 119	---	---	1.0	11/26/2018 09:19	12/12/2018 07:46	4136109
CCC	Endosulfan I	S150	0.1	---		5.2350	5.0	ug/L	105	73 - 124	---	---	1.0	11/26/2018 09:19	12/12/2018 07:46	4136109
CCC	Endosulfan II	S150	0.1	---		5.1770	5.0	ug/L	104	77 - 117	---	---	1.0	11/26/2018 09:19	12/12/2018 07:46	4136109
CCC	Endrin	S150	0.1	---		5.5090	5.0	ug/L	110	79 - 133	---	---	1.0	11/26/2018 09:19	12/12/2018 07:46	4136109
CCC	EPTC	S150	0.1	---		4.5410	5.0	ug/L	91	75 - 121	---	---	1.0	11/26/2018 09:19	12/12/2018 07:46	4136109
CCC	Ethofumesate	S150	0.1	---		4.9920	5.0	ug/L	100	78 - 123	---	---	1.0	11/26/2018 09:19	12/12/2018 07:46	4136109
CCC	Ethoprop	S150	0.1	---		5.1450	5.0	ug/L	103	70 - 128	---	---	1.0	11/26/2018 09:19	12/12/2018 07:46	4136109
CCC	Fenoxaprop-P-ethyl	S150	0.5	---		5.1350	5.0	ug/L	103	45 - 193	---	---	1.0	11/26/2018 09:19	12/12/2018 07:46	4136109
CCC	Fluzifop-butyl	S150	0.1	---		5.1530	5.0	ug/L	103	73 - 134	---	---	1.0	11/26/2018 09:19	12/12/2018 07:46	4136109
CCC	Flumioxazin	S150	0.5	---		5.8360	5.0	ug/L	117	19 - 232	---	---	1.0	11/26/2018 09:19	12/12/2018 07:46	4136109
CCC	Flurprimidol	S150	0.1	---		4.8140	5.0	ug/L	96	77 - 114	---	---	1.0	11/26/2018 09:19	12/12/2018 07:46	4136109
CCC	Flutolanil	S150	0.1	---		5.1800	5.0	ug/L	104	82 - 128	---	---	1.0	11/26/2018 09:19	12/12/2018 07:46	4136109
CCC	Fluvalinate	S150	2.0	---		5.4510	5.0	ug/L	109	65 - 166	---	---	1.0	11/26/2018 09:19	12/12/2018 07:46	4136109
CCC	Heptachlor epoxide	S150	0.1	---		5.1770	5.0	ug/L	104	79 - 113	---	---	1.0	11/26/2018 09:19	12/12/2018 07:46	4136109
CCC	Imiprothrin	S150	0.5	---		6.1110	5.0	ug/L	122	37 - 191	---	---	1.0	11/26/2018 09:19	12/12/2018 07:46	4136109
CCC	Indoxacarb	S150	0.5	---		6.3820	5.0	ug/L	128	53 - 155	---	---	1.0	11/26/2018 09:19	12/12/2018 07:46	4136109
CCC	Iprodione	S150	0.1	---		8.0960	5.0	ug/L	162	61 - 181	---	---	1.0	11/26/2018 09:19	12/12/2018 07:46	4136109
CCC	Isofenphos	S150	0.1	---		5.2870	5.0	ug/L	106	74 - 132	---	---	1.0	11/26/2018 09:19	12/12/2018 07:46	4136109
CCC	Isoxaben	S150	0.5	---		9.4950	5.0	ug/L	190	1 - 274	---	---	1.0	11/26/2018 09:19	12/12/2018 07:46	4136109
CCC	Napropamide	S150	0.1	---		5.2240	5.0	ug/L	104	70 - 127	---	---	1.0	11/26/2018 09:19	12/12/2018 07:46	4136109
CCC	Norflurazon	S150	0.1	---		5.5570	5.0	ug/L	111	78 - 140	---	---	1.0	11/26/2018 09:19	12/12/2018 07:46	4136109
CCC	Oxyfluorfen	S150	0.1	---		6.7040	5.0	ug/L	134	32 - 186	---	---	1.0	11/26/2018 09:19	12/12/2018 07:46	4136109
CCC	Pebulate	S150	0.1	---		4.6350	5.0	ug/L	93	70 - 131	---	---	1.0	11/26/2018 09:19	12/12/2018 07:46	4136109
CCC	cis-Permethrin	S150	1.0	---		4.9270	5.0	ug/L	99	80 - 127	---	---	1.0	11/26/2018 09:19	12/12/2018 07:46	4136109
CCC	trans-Permethrin	S150	1.0	---		4.9340	5.0	ug/L	99	79 - 126	---	---	1.0	11/26/2018 09:19	12/12/2018 07:46	4136109
CCC	Phenothrin	S150	0.5	---		4.8270	5.0	ug/L	97	73 - 136	---	---	1.0	11/26/2018 09:19	12/12/2018 07:46	4136109
CCC	Primiphos-ethyl	S150	0.5	---		4.9650	5.0	ug/L	99	77 - 134	---	---	1.0	11/26/2018 09:19	12/12/2018 07:46	4136109
CCC	Profluralin	S150	0.1	---		5.8510	5.0	ug/L	117	62 - 156	---	---	1.0	11/26/2018 09:19	12/12/2018 07:46	4136109
CCC	Prometryn	S150	0.1	---		4.9020	5.0	ug/L	98	75 - 118	---	---	1.0	11/26/2018 09:19	12/12/2018 07:46	4136109
CCC	Pronamide	S150	0.1	---		4.6370	5.0	ug/L	93	77 - 122	---	---	1.0	11/26/2018 09:19	12/12/2018 07:46	4136109
CCC	Propachlor	S150	0.1	---		4.7730	5.0	ug/L	95	77 - 121	---	---	1.0	11/26/2018 09:19	12/12/2018 07:46	4136109
CCC	Propiconazole isomer a	S150	0.1	---		2.3360	1.95	ug/L	120	59 - 166	---	---	1.0	11/26/2018 09:19	12/12/2018 07:46	4136109
CCC	Propiconazole isomer b	S150	0.1	---		3.0960	3.05	ug/L	102	75 - 132	---	---	1.0	11/26/2018 09:19	12/12/2018 07:46	4136109
CCC	Simazine	S150	0.1	---		4.4760	5.0	ug/L	90	76 - 120	---	---	1.0	11/26/2018 09:19	12/12/2018 07:46	4136109
CCC	S-Metolachlor	S150	0.5	---		4.9450	5.0	ug/L	99	72 - 139	---	---	1.0	11/26/2018 09:19	12/12/2018 07:46	4136109
CCC	Sulfentrazone	S150	0.5	---		7.4000	5.0	ug/L	148	48 - 229	---	---	1.0	11/26/2018 09:19	12/12/2018 07:46	4136109
CCC	Tebuconazole	S150	0.5	---		5.6480	5.0	ug/L	113	69 - 150	---	---	1.0	11/26/2018 09:19	12/12/2018 07:46	4136109

QC Summary Report (cont.)

Sample Type	Analyte	Method	MRL	Client ID	Result Flag	Amount	Target	Units	% Recovery	Recovery Limits	RPD	RPD Limit	Dil Factor	Extracted	Analyzed	EEA ID #
CCC	Tebupirimfos	S150	0.5	---		5.5270	5.0	ug/L	111	77 - 126	---	---	1.0	11/26/2018 09:19	12/12/2018 07:46	4136109
CCC	Terbacil	S150	0.1	---		5.1650	5.0	ug/L	103	65 - 179	---	---	1.0	11/26/2018 09:19	12/12/2018 07:46	4136109
CCC	Terbufos	S150	0.5	---		5.7490	5.0	ug/L	115	54 - 157	---	---	1.0	11/26/2018 09:19	12/12/2018 07:46	4136109
CCC	Tetraconazole	S150	0.5	---		5.0630	5.0	ug/L	101	58 - 154	---	---	1.0	11/26/2018 09:19	12/12/2018 07:46	4136109
CCC	Thiabendazole	S150	0.5	---		4.5120	5.0	ug/L	90	55 - 161	---	---	1.0	11/26/2018 09:19	12/12/2018 07:46	4136109
CCC	Trifluralin	S150	0.1	---		5.9480	5.0	ug/L	119	59 - 139	---	---	1.0	11/26/2018 09:19	12/12/2018 07:46	4136109
CCC	Trinexapac-ethyl	S150	1.0	---		7.0110	5.0	ug/L	140	61 - 183	---	---	1.0	11/26/2018 09:19	12/12/2018 07:46	4136109
CCC	IS-Acenaphthene-d10	S150	N/A	---		642891	876286	ug/L	73	50 - 150	---	---	1.0	11/26/2018 09:19	12/12/2018 08:16	4136110
CCC	IS-Chrysene-d12	S150	N/A	---		493833	626792	ug/L	79	50 - 150	---	---	1.0	11/26/2018 09:19	12/12/2018 08:16	4136110
CCC	IS-Phenanthrene-d10	S150	N/A	---		489351	744704	ug/L	66	50 - 150	---	---	1.0	11/26/2018 09:19	12/12/2018 08:16	4136110
CCC	SS-Triphenylphosphate	S150	N/A	---		5.3490	5.0	ug/L	107	70 - 130	---	---	1.0	11/26/2018 09:19	12/12/2018 08:16	4136110
CCC	Ametryn	S150	0.1	---		5.4680	5.0	ug/L	109	64 - 158	---	---	1.0	11/26/2018 09:19	12/12/2018 08:16	4136110
CCC	Atrazine	S150	0.1	---		5.5460	5.0	ug/L	111	72 - 126	---	---	1.0	11/26/2018 09:19	12/12/2018 08:16	4136110
CCC	Benfluralin	S150	0.1	---		5.8390	5.0	ug/L	117	78 - 128	---	---	1.0	11/26/2018 09:19	12/12/2018 08:16	4136110
CCC	gamma-BHC (Lindane)	S150	0.1	---		5.6900	5.0	ug/L	114	73 - 123	---	---	1.0	11/26/2018 09:19	12/12/2018 08:16	4136110
CCC	Captan	S150	2.0	---		5.3900	5.0	ug/L	108	75 - 138	---	---	1.0	11/26/2018 09:19	12/12/2018 08:16	4136110
CCC	Chlorethoxyfos	S150	0.5	---		4.7200	5.0	ug/L	94	83 - 116	---	---	1.0	11/26/2018 09:19	12/12/2018 08:16	4136110
CCC	Chlorothalonil	S150	0.1	---		5.2280	5.0	ug/L	105	75 - 124	---	---	1.0	11/26/2018 09:19	12/12/2018 08:16	4136110
CCC	Chlorpyrifos	S150	0.1	---		5.8240	5.0	ug/L	116	75 - 120	---	---	1.0	11/26/2018 09:19	12/12/2018 08:16	4136110
CCC	Cyfluthrin	S150	0.5	---		5.3250	5.0	ug/L	106	69 - 147	---	---	1.0	11/26/2018 09:19	12/12/2018 08:16	4136110
CCC	Cyphenothrin	S150	0.5	---		4.4500	5.0	ug/L	89	77 - 147	---	---	1.0	11/26/2018 09:19	12/12/2018 08:16	4136110
CCC	Cyproconazol	S150	0.5	---		4.5790	5.0	ug/L	92	72 - 136	---	---	1.0	11/26/2018 09:19	12/12/2018 08:16	4136110
CCC	DCPA	S150	0.1	---		5.2750	5.0	ug/L	106	76 - 114	---	---	1.0	11/26/2018 09:19	12/12/2018 08:16	4136110
CCC	4,4'-DDD	S150	0.1	---		4.5170	5.0	ug/L	90	77 - 126	---	---	1.0	11/26/2018 09:19	12/12/2018 08:16	4136110
CCC	4,4'-DDT	S150	0.1	---		4.3310	5.0	ug/L	87	73 - 139	---	---	1.0	11/26/2018 09:19	12/12/2018 08:16	4136110
CCC	Deltamethrin	S150	0.1	---		4.8960	5.0	ug/L	98	69 - 145	---	---	1.0	11/26/2018 09:19	12/12/2018 08:16	4136110
CCC	Desethylatrazine	S150	0.1	---		4.1520	5.0	ug/L	83	70 - 129	---	---	1.0	11/26/2018 09:19	12/12/2018 08:16	4136110
CCC	Diazinon	S150	0.1	---		5.8860	5.0	ug/L	118	72 - 118	---	---	1.0	11/26/2018 09:19	12/12/2018 08:16	4136110
CCC	Dichlobenil	S150	0.1	---		4.3780	5.0	ug/L	88	80 - 117	---	---	1.0	11/26/2018 09:19	12/12/2018 08:16	4136110
CCC	Dichlofop-methyl	S150	1.0	---		5.0760	5.0	ug/L	102	86 - 121	---	---	1.0	11/26/2018 09:19	12/12/2018 08:16	4136110
CCC	Dieldrin	S150	0.1	---		4.9980	5.0	ug/L	100	73 - 123	---	---	1.0	11/26/2018 09:19	12/12/2018 08:16	4136110
CCC	Dimethenamide	S150	0.5	---		5.5050	5.0	ug/L	110	58 - 149	---	---	1.0	11/26/2018 09:19	12/12/2018 08:16	4136110
CCC	Dithiopyr	S150	0.1	---		5.6690	5.0	ug/L	113	76 - 118	---	---	1.0	11/26/2018 09:19	12/12/2018 08:16	4136110
CCC	Endosulfan sulfate	S150	0.1	---		4.8290	5.0	ug/L	97	78 - 121	---	---	1.0	11/26/2018 09:19	12/12/2018 08:16	4136110
CCC	Esfenvalerate	S150	0.1	---		4.8520	5.0	ug/L	97	81 - 137	---	---	1.0	11/26/2018 09:19	12/12/2018 08:16	4136110
CCC	Ethalfuralin	S150	0.1	---		6.1090	5.0	ug/L	122	66 - 157	---	---	1.0	11/26/2018 09:19	12/12/2018 08:16	4136110
CCC	Etridiazole	S150	0.1	---		5.0510	5.0	ug/L	101	81 - 124	---	---	1.0	11/26/2018 09:19	12/12/2018 08:16	4136110
CCC	Fenamiphos	S150	0.1	---		6.7650	5.0	ug/L	135	43 - 195	---	---	1.0	11/26/2018 09:19	12/12/2018 08:16	4136110
CCC	Fenarimol	S150	0.1	---		4.3690	5.0	ug/L	87	78 - 132	---	---	1.0	11/26/2018 09:19	12/12/2018 08:16	4136110
CCC	Fenhexamid	S150	0.5	---		7.4290	5.0	ug/L	149	71 - 191	---	---	1.0	11/26/2018 09:19	12/12/2018 08:16	4136110
CCC	Fenoxaprop-ethyl	S150	0.1	---		4.5500	5.0	ug/L	91	85 - 127	---	---	1.0	11/26/2018 09:19	12/12/2018 08:16	4136110

QC Summary Report (cont.)

Sample Type	Analyte	Method	MRL	Client ID	Result Flag	Amount	Target	Units	% Recovery	Recovery Limits	RPD	RPD Limit	Dil Factor	Extracted	Analyzed	EEA ID #
CCC	Fenpropathrin	S150	0.5	---		4.8720	5.0	ug/L	97	85 - 139	---	---	1.0	11/26/2018 09:19	12/12/2018 08:16	4136110
CCC	Fipronil	S150	0.5	---		6.3850	5.0	ug/L	128	65 - 161	---	---	1.0	11/26/2018 09:19	12/12/2018 08:16	4136110
CCC	Fluazifop-methyl	S150	0.5	---		5.7770	5.0	ug/L	116	91 - 125	---	---	1.0	11/26/2018 09:19	12/12/2018 08:16	4136110
CCC	Fluazifop-P-butyl	S150	0.5	---		4.5760	5.0	ug/L	92	76 - 139	---	---	1.0	11/26/2018 09:19	12/12/2018 08:16	4136110
CCC	Flusilazole	S150	0.5	---		4.7770	5.0	ug/L	96	79 - 137	---	---	1.0	11/26/2018 09:19	12/12/2018 08:16	4136110
CCC	Heptachlor	S150	0.1	---		5.7380	5.0	ug/L	115	60 - 121	---	---	1.0	11/26/2018 09:19	12/12/2018 08:16	4136110
CCC	Hexazinone	S150	0.1	---		4.5170	5.0	ug/L	90	84 - 130	---	---	1.0	11/26/2018 09:19	12/12/2018 08:16	4136110
CCC	Metconazole	S150	0.5	---		4.8120	5.0	ug/L	96	70 - 158	---	---	1.0	11/26/2018 09:19	12/12/2018 08:16	4136110
CCC	Methoprene	S150	0.5	---		5.4450	5.0	ug/L	109	72 - 154	---	---	1.0	11/26/2018 09:19	12/12/2018 08:16	4136110
CCC	Metolachlor	S150	0.1	---		5.4530	5.0	ug/L	109	78 - 121	---	---	1.0	11/26/2018 09:19	12/12/2018 08:16	4136110
CCC	Metribuzin	S150	0.1	---		5.5190	5.0	ug/L	110	66 - 150	---	---	1.0	11/26/2018 09:19	12/12/2018 08:16	4136110
CCC	Metsulfuron-methyl	S150	5.0	---		2.9130	5.0	ug/L	58	51 - 170	---	---	1.0	11/26/2018 09:19	12/12/2018 08:16	4136110
CCC	Molinate	S150	0.1	---		4.3970	5.0	ug/L	88	81 - 123	---	---	1.0	11/26/2018 09:19	12/12/2018 08:16	4136110
CCC	Myclobutanil	S150	0.1	---		4.9370	5.0	ug/L	99	70 - 135	---	---	1.0	11/26/2018 09:19	12/12/2018 08:16	4136110
CCC	Pendimethalin	S150	0.1	---		6.2930	5.0	ug/L	126	67 - 155	---	---	1.0	11/26/2018 09:19	12/12/2018 08:16	4136110
CCC	Pentachloronitrobenzene	S150	0.1	---		4.8040	5.0	ug/L	96	76 - 123	---	---	1.0	11/26/2018 09:19	12/12/2018 08:16	4136110
CCC	Phosmet	S150	0.5	---		3.8960	5.0	ug/L	78	55 - 145	---	---	1.0	11/26/2018 09:19	12/12/2018 08:16	4136110
CCC	Primiphos-methyl	S150	0.5	---		5.4210	5.0	ug/L	108	82 - 128	---	---	1.0	11/26/2018 09:19	12/12/2018 08:16	4136110
CCC	Prometon	S150	0.1	---		5.5430	5.0	ug/L	111	75 - 116	---	---	1.0	11/26/2018 09:19	12/12/2018 08:16	4136110
CCC	Pyriproxifen	S150	0.5	---		4.3550	5.0	ug/L	87	89 - 136	---	---	1.0	11/26/2018 09:19	12/12/2018 08:16	4136110
CCC	Quizalofop-ethyl	S150	0.5	---		4.6640	5.0	ug/L	93	75 - 142	---	---	1.0	11/26/2018 09:19	12/12/2018 08:16	4136110
CCC	Tefluthrin	S150	0.5	---		5.5350	5.0	ug/L	111	74 - 124	---	---	1.0	11/26/2018 09:19	12/12/2018 08:16	4136110
CCC	Terbutylazine	S150	0.5	---		5.9150	5.0	ug/L	118	67 - 156	---	---	1.0	11/26/2018 09:19	12/12/2018 08:16	4136110
CCC	Thiamethoxam	S150	0.5	---		4.6100	5.0	ug/L	92	81 - 132	---	---	1.0	11/26/2018 09:19	12/12/2018 08:16	4136110
CCC	Thiobencarb	S150	0.1	---		4.9470	5.0	ug/L	99	77 - 126	---	---	1.0	11/26/2018 09:19	12/12/2018 08:16	4136110
CCC	Vernolate	S150	0.1	---		4.3210	5.0	ug/L	86	77 - 124	---	---	1.0	11/26/2018 09:19	12/12/2018 08:16	4136110
CCC	Vinclozolin	S150	0.1	---		5.4890	5.0	ug/L	110	79 - 117	---	---	1.0	11/26/2018 09:19	12/12/2018 08:16	4136110

Sample Type Key

<u>Type (Abbr.)</u>	<u>Sample Type</u>	<u>Type (Abbr.)</u>	<u>Sample Type</u>
CCC	Continuing Calibration Check		
FS	Field Sample		
ICL	Initial Calibration Low		
ICS	Initial Calibration Sample		
LFB	Laboratory Fortified Blank		
LMB	Laboratory Method Blank		
LTB	Laboratory Trip Blank		
MS	Matrix Spike		
MSD	Matrix Spike Duplicate		

END OF REPORT

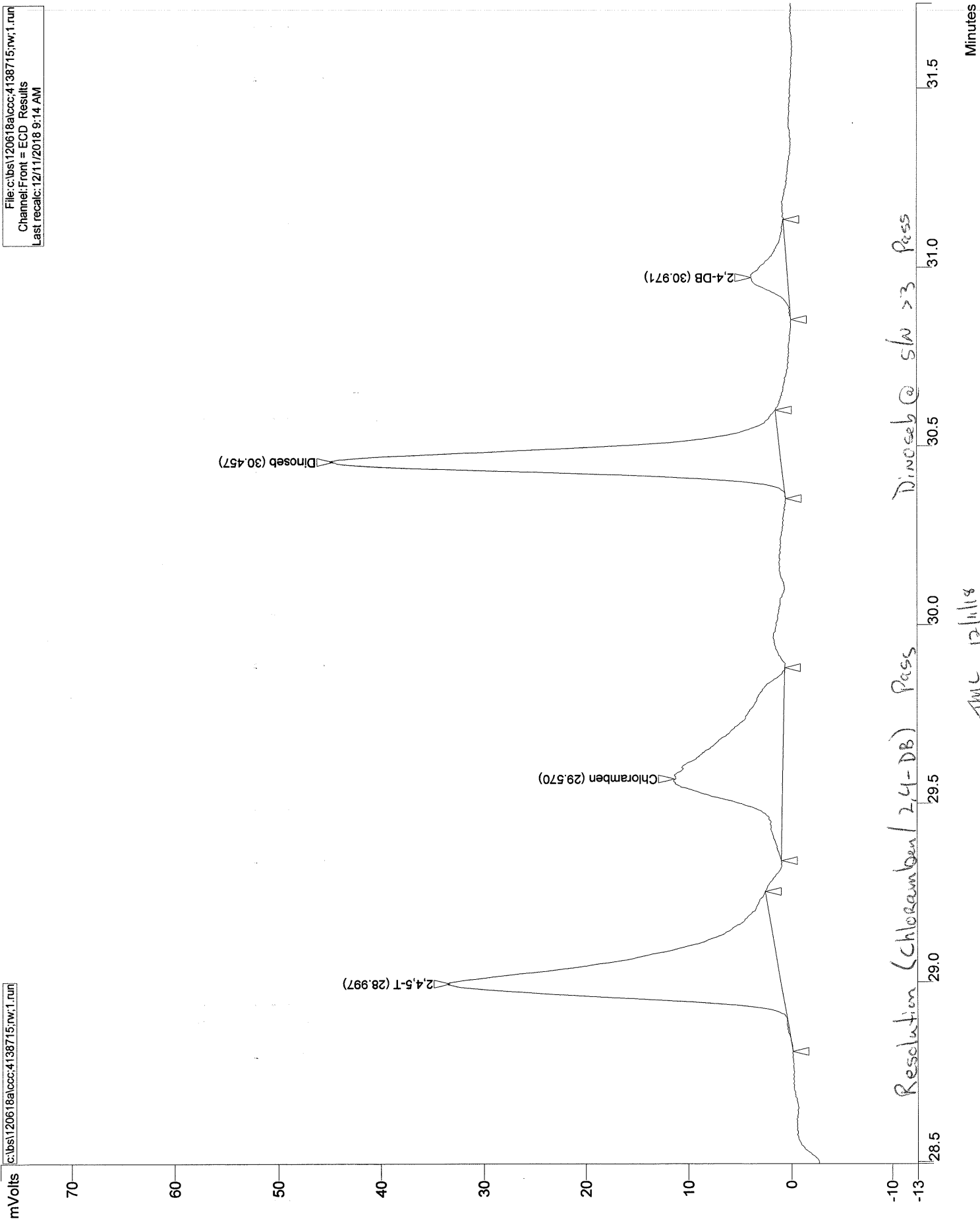

Pentachlorophenol (25.535)

$$\frac{30.5 \times 1.83}{62} = 0.90$$

Pass TML
12/11/16

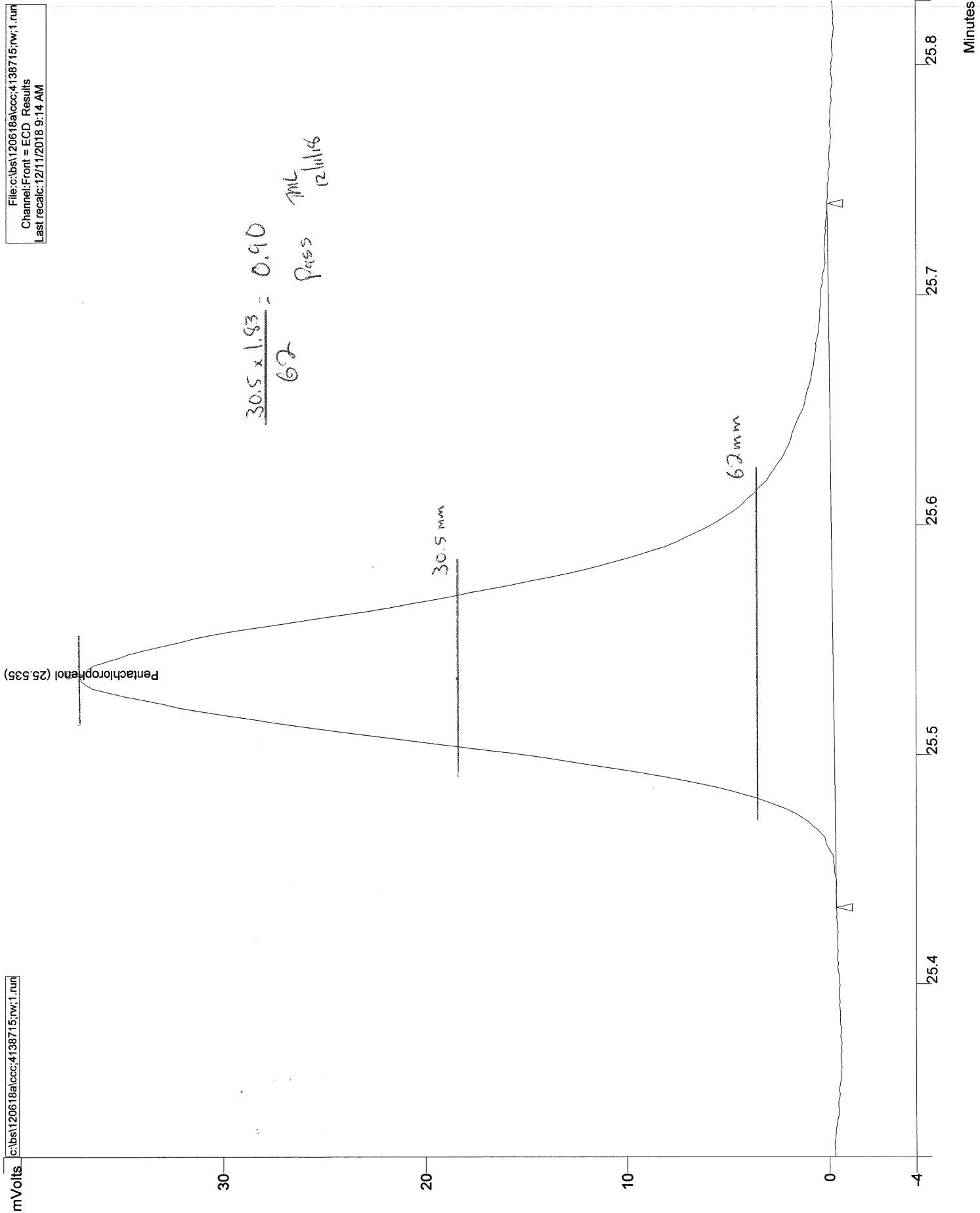

DFTPP Tune Report

EPA Method 515.3 OP-SOC116-19A

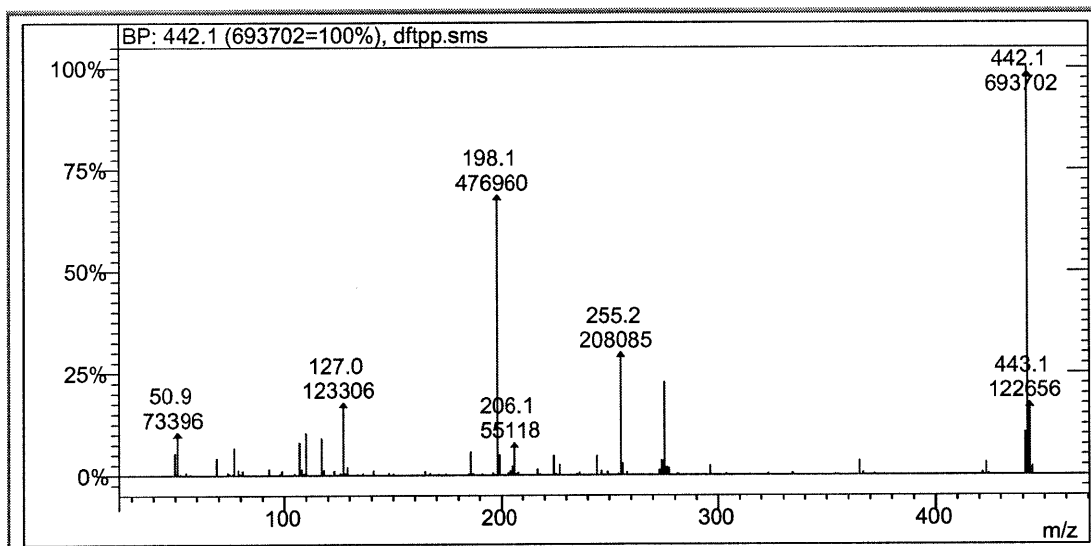

Lab File ID dftpp.sms

Injection Date: 8/20/2018

Injection Time: 11:33

m/z	Acceptance Criterion	Value	Pass/Fail
51	10-80% of base peak	10.58	PASS
68	less than 2% of m/z 69	0.00	PASS
69	present	4.18	PASS
70	less than 2% of m/z 69	0.00	PASS
127	10 to 80% of base peak	17.78	PASS
197	<2% of m/z 198	0.39	PASS
198	base peak or >50% of m/z 442	68.76	PASS
199	5 - 9% of m/z 198	7.20	PASS
275	10-60% of base peak	22.72	PASS
365	>1% of base peak	3.50	PASS
441	present and <m/z 443	59.59	PASS
442	base peak or >50% of m/z 198	100.00	PASS
443	15-24% of m/z 442	17.68	PASS

Calgas TML
12/1/18

DFTPP Tune Report

EPA Method 525.2

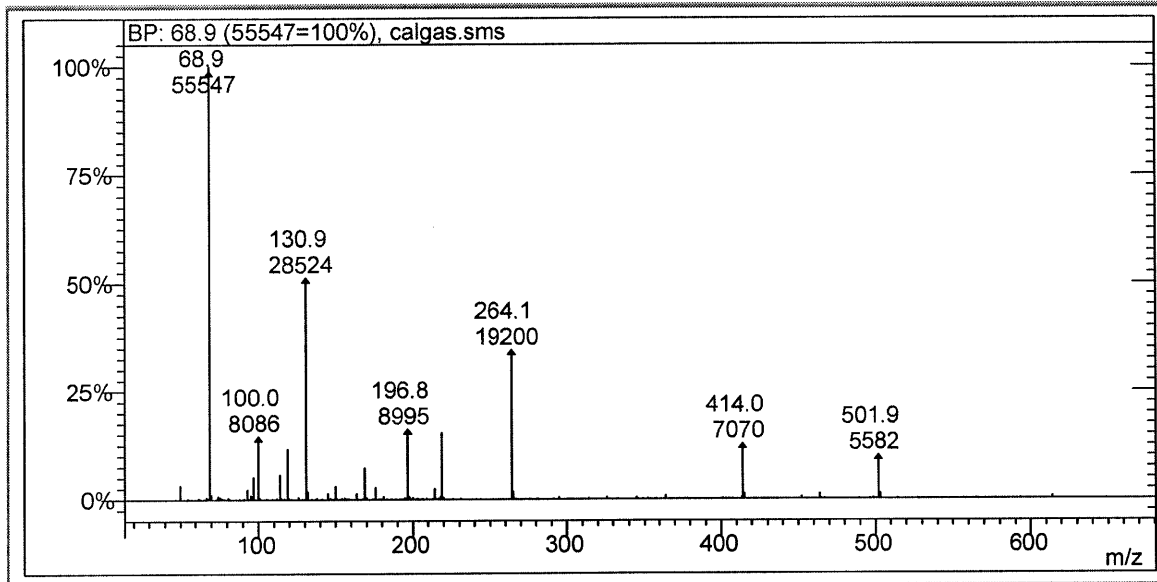

Lab File ID calgas.sms

Injection Date: 12/7/2018

Injection Time: 9:38

m/z	Acceptance Criterion	Value	Pass/Fail
69	Present	100.00	PASS
131	Present	51.35	PASS
219	Present	15.36	PASS
264	Present	34.57	PASS
265	4-8% of 264	5.18	PASS
414	Present	12.73	PASS
464	Present	1.23	PASS
465	7-15% of 464	11.84	PASS
502	Present	10.05	PASS
614	Present	0.59	PASS

DFTPP Tune Report

S150 turfgrass

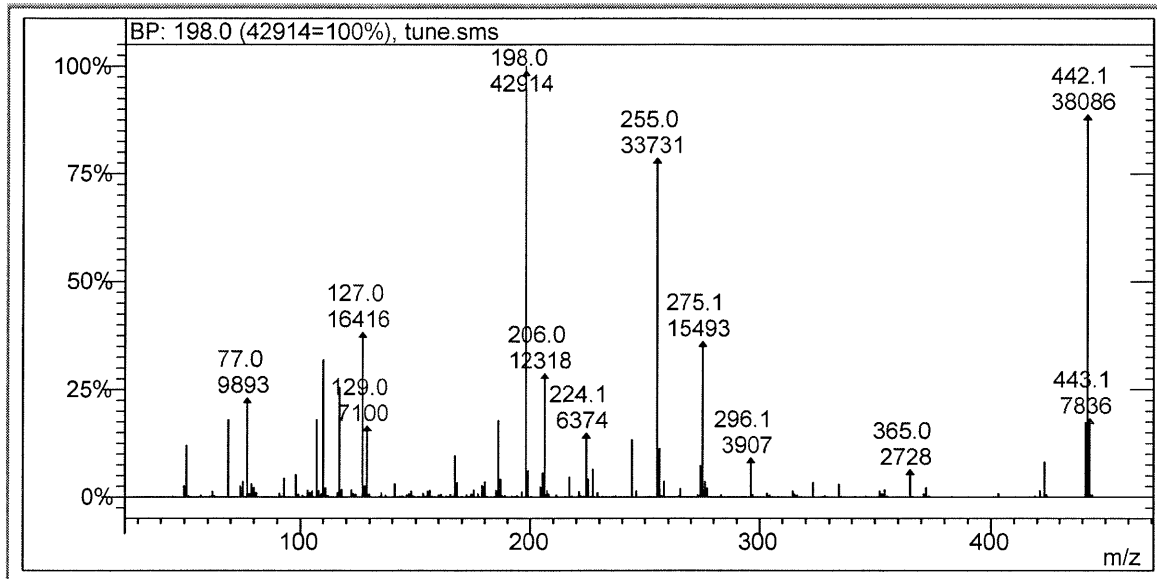

Lab File ID tune.sms

Injection Date: 12/11/2018

Injection Time: 22:30

m/z	Acceptance Criterion	Value	Pass/Fail
68	less than 2% of m/z 69	0.00	PASS
69	present	17.97	PASS
70	less than 2% of m/z 69	0.00	PASS
197	<2% of m/z 198	0.00	PASS
198	present	100.00	PASS
199	5 - 9% of m/z 198	6.13	PASS
365	>1% of base peak	6.36	PASS
441	<150% of m/z 443	95.42	PASS
442	present	88.75	PASS
443	15-24% of m/z 442	20.57	PASS

SPCC REPORT

S150 turfgrass
Eurofins Eaton Analytical

Lab Sample ID:	SPCC	Correction Factor:	1
Analyst:	SMP		
Instrument:	Saturn-DN		
Acquisition Date:	12/11/2018 23:01		
Data File:	c:\dn\121118a-s150\spcc.sms		
Recalc Method:	C:\DN\121118a-S150\spcc-DN-020512.mth		
Comment:	SPCC OP-SOC123-83B		

Compound	R. T.	Area	Peak Width: 1/2 Ht (min)	Fit	Purity
Phenanthrene	9.814	135622	2.2175	998	998
Anthracene	9.948	140472	2.7274	996	996
4,4'-DDE	15.402	8721	3.5074	744	252
Endrin	15.959	272669	2.3083	948	322
4,4'-DDD	16.587	14428	3.0514	843	486
Endrin aldehyde	16.790	3969	0.0000	775	157
4,4'-DDT	17.550	372072	1.9175	962	837
Endrin ketone	18.610	13686	2.1116	853	219
Benzo[a]anthracene	18.720	117248	2.1116	997	902
Chrysene	18.823	143591	2.1116	998	889
Benzo(a)pyrene	21.916	1505	4.1116	670	124

Phenanthrene / Anthracene Resolution:

$$R = \frac{1.10(RT2-RT1)}{(W1+W2)}$$

R = 1.92

Benzo[a]anthracene / Chrysene Resolution:

$$R = \frac{1.10(RT2-RT1)}{(W1+W2)}$$

R = 1.53

DDT Breakdown:

$$\text{Breakdown} = \frac{100*(DDD+DDO)}{(DDT+DDD+DDO)}$$

Breakdown = 5.86 PASS

Endrin Breakdown:

$$\text{Breakdown} = \frac{100*(EK+EA)}{(Endrin+EK+EA)}$$

Breakdown = 6.08 PASS

RT= Retention time in minutes
W= Peak Width at 1/2 height in minutes
R is baseline resolved when R>1.5
Breakdown must be less than 30%