

# 2058 EAST MAIN STREET

**JTA**  
JOSEPH THOMPSON  
ARCHITECT

Joseph G. Thompson Architect, PLLC  
1006 Brown Street, Suite 212  
Peekskill, New York 10566  
PH: (845) 532-8156  
EM: jgthompsonarchitect@gmail.com

NOTES:  
IT IS A VIOLATION OF THE LAW FOR ANY PERSON, UNLESS ACTING UNDER THE DIRECTION OF A LICENSED ARCHITECT OR ENGINEER TO ALTER AN ITEM IN ANY WAY, IF AN ITEM BEARING THE SEAL OF AN ARCHITECT OR ENGINEER IS ALTERED, THE ALTERING ARCHITECT OR ENGINEER SHALL AFFIX TO HIS ITEM THE SEAL AND THE NOTATION ALTERED BY FOLLOWED BY HIS SIGNATURE AND THE DATE OF SUCH ALTERATION, AND A SPECIFIC DESCRIPTION OF THE ALTERATION.  
DO NOT SCALE DRAWINGS. WRITTEN DIMENSIONS GOVERN.  
© JOSEPH G THOMPSON ARCHITECT, PLLC. ALL RIGHTS RESERVED.



SEAL  
Joseph G. Thompson, RA  
New York State License #036057

**2058 EAST MAIN STREET**

Palisades Ventures, LLC  
2058 East Main Street  
Cortlandt Manor, New York 10567  
S-B-L: 23.20.2-11  
Town Of Cortlandt - Westchester County

**FOR PLANNING BOARD REVIEW & APPROVAL**

Date: April 21, 2020

Revisions:

- ▲
- ▲
- ▲
- ▲
- ▲

DRAWING INDEX:	
G0.01	TITLE SHEET
A1.01	FIRST FLOOR PLAN
A1.02	MEZZANINE PLAN
A2.01	ELEVATIONS
A3.01	SCHEMATIC BUILDING SECTION

**G0.01**



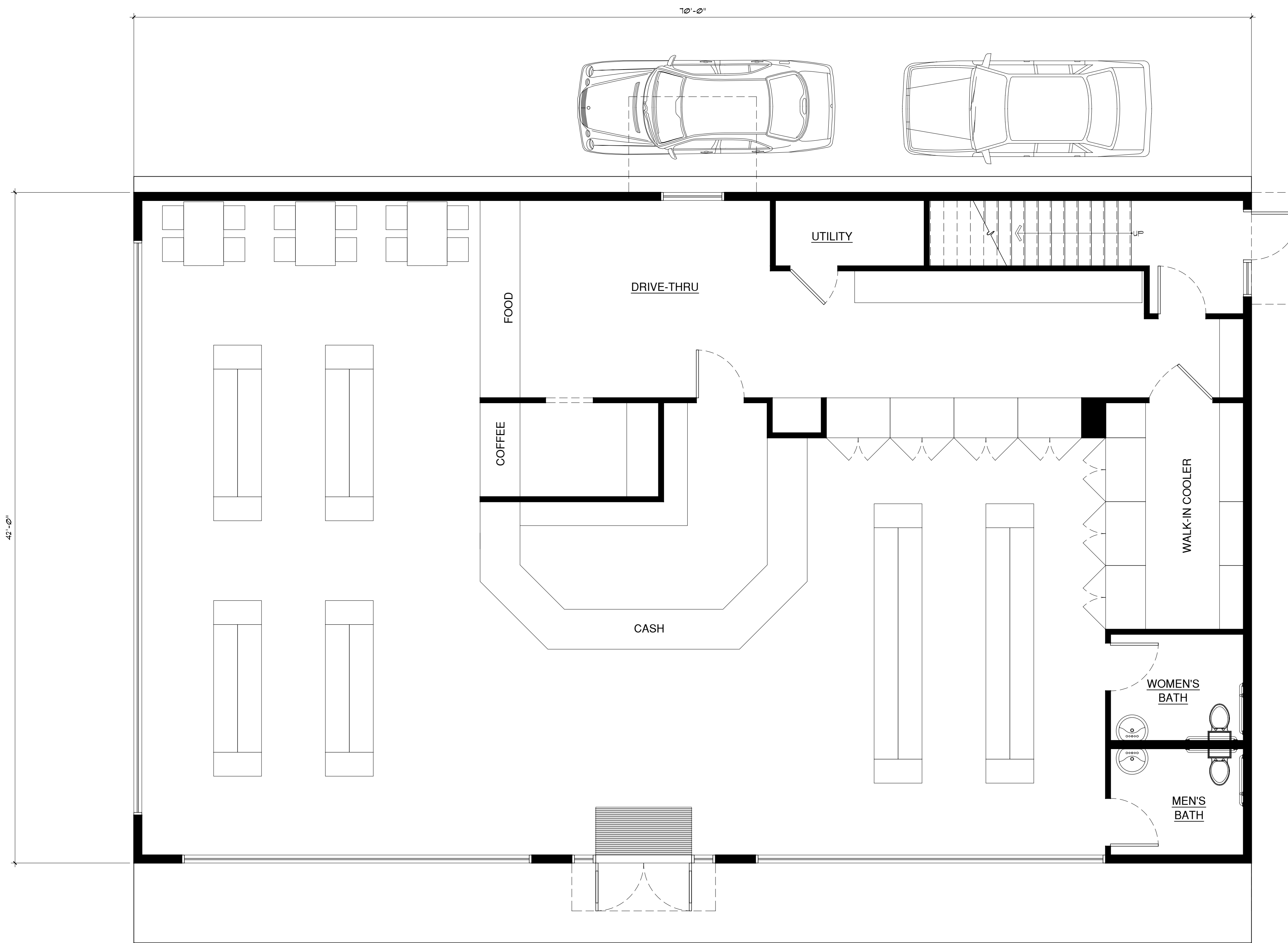

**1** First Floor Architectural Plan (2,940 SF Footprint)  
**A1.01** Scale: 3/16" = 1'-0"

NOTES:  
 IT IS A VIOLATION OF THE LAW FOR ANY PERSON, UNLESS ACTING UNDER THE DIRECTION OF A LICENSED ARCHITECT OR ENGINEER, TO ALTER AN ITEM IN ANY WAY. IF AN ITEM BEARING THE SEAL OF AN ARCHITECT OR ENGINEER IS ALTERED, THE ALTERING ARCHITECT OR ENGINEER SHALL AFFIX TO HIS ITEM THE SEAL AND THE NOTATION "ALTERED BY" FOLLOWED BY HIS SIGNATURE AND THE DATE OF SUCH ALTERATION, AND A SPECIFIC DESCRIPTION OF THE ALTERATION.  
 DO NOT SCALE DRAWINGS. WRITTEN DIMENSIONS GOVERN.  
 © JOSEPH G THOMPSON ARCHITECT, PLLC. ALL RIGHTS RESERVED.



SEAL  
 Joseph G. Thompson, RA  
 New York State License #036057

**2058 EAST MAIN STREET**

Palisades Ventures, LLC  
 2058 East Main Street  
 Cortlandt Manor, New York 10567  
 S-B-L: 23-20-2-11  
 Town Of Cortlandt - Westchester County

**FOR PLANNING BOARD REVIEW & APPROVAL**

Date: April 21, 2020

Revisions:

△	
△	
△	
△	
△	

**A1.01**

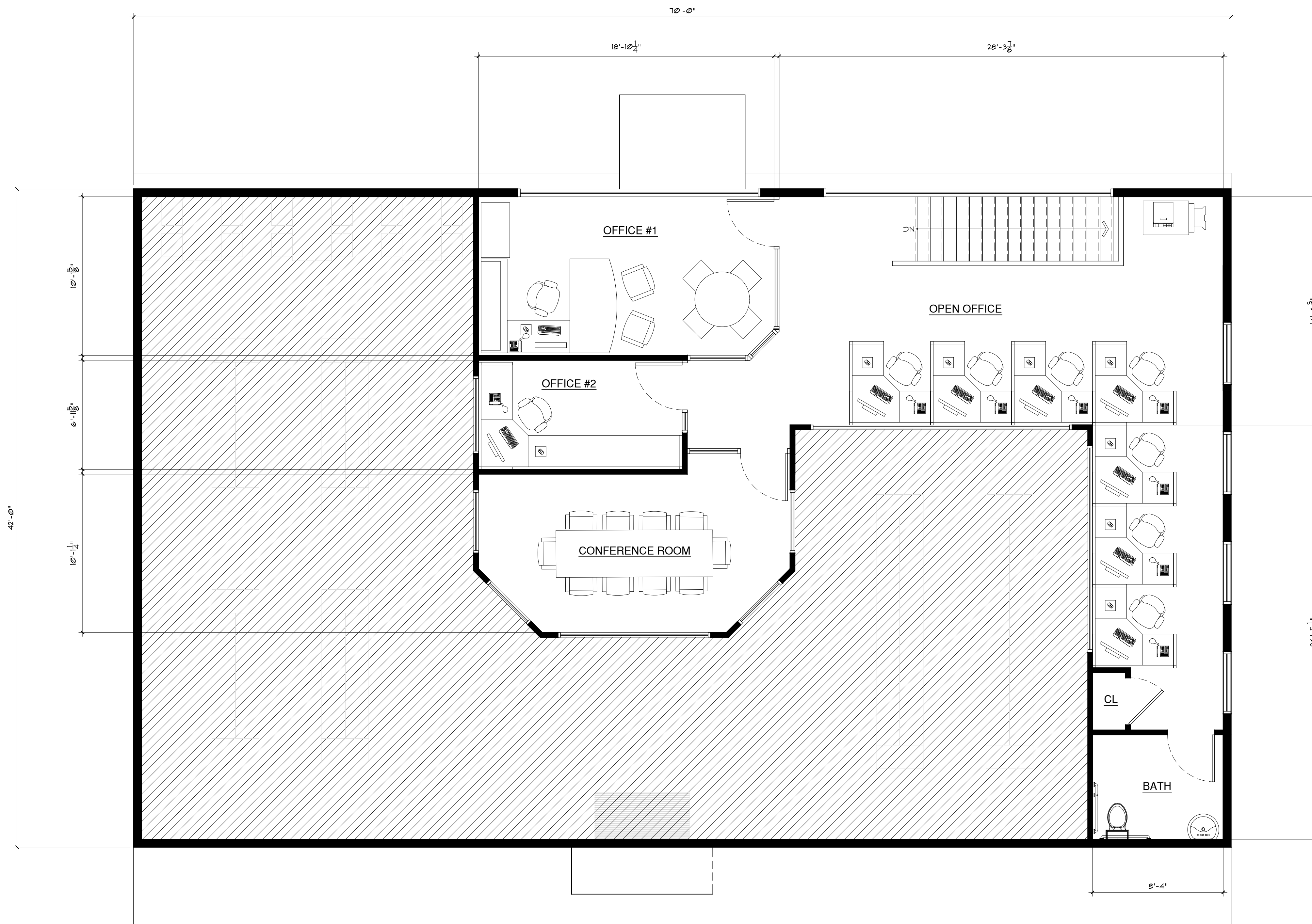

1 Mezzanine Level Architectural Plan (1,240 Gross SF)  
 A1.02 Scale: 3/16" = 1'-0"

NOTES:  
 IT IS A VIOLATION OF THE LAW FOR ANY PERSON, UNLESS ACTING UNDER THE DIRECTION OF A LICENSED ARCHITECT OR ENGINEER, TO ALTER AN ITEM IN ANY WAY, IF AN ITEM BEARING THE SEAL OF AN ARCHITECT OR ENGINEER IS ALTERED, THE ALTERING ARCHITECT OR ENGINEER SHALL AFFIX TO HIS ITEM THE SEAL AND THE NOTATION "ALTERED BY" FOLLOWED BY HIS SIGNATURE AND THE DATE OF SUCH ALTERATION, AND A SPECIFIC DESCRIPTION OF THE ALTERATION.  
 DO NOT SCALE DRAWINGS. WRITTEN DIMENSIONS GOVERN.  
 © JOSEPH G THOMPSON ARCHITECT, PLLC. ALL RIGHTS RESERVED.



SEAL  
 Joseph G. Thompson, RA  
 New York State License #036057

**2058 EAST MAIN STREET**

Palisades Ventures, LLC  
 2058 East Main Street  
 Cortlandt Manor, New York 10567  
 S-B-L: 23.20.2-11  
 Town Of Cortlandt - Westchester County

**FOR PLANNING BOARD REVIEW & APPROVAL**

Date: April 21, 2020

Revisions:

▲	
▲	
▲	
▲	
▲	

NOTES:  
IT IS A VIOLATION OF THE LAW FOR ANY PERSON, UNLESS ACTING UNDER THE DIRECTION OF A LICENSED ARCHITECT OR ENGINEER, TO ALTER AN ITEM IN ANY WAY, IF AN ITEM BEARING THE SEAL OF AN ARCHITECT OR ENGINEER IS ALTERED, THE ALTERING ARCHITECT OR ENGINEER SHALL AFFIX TO HIS ITEM THE SEAL AND THE NOTATION "ALTERED BY" FOLLOWED BY HIS SIGNATURE AND THE DATE OF SUCH ALTERATION, AND A SPECIFIC DESCRIPTION OF THE ALTERATION.  
DO NOT SCALE DRAWINGS. WRITTEN DIMENSIONS GOVERN.  
© JOSEPH G THOMPSON ARCHITECT, PLLC. ALL RIGHTS RESERVED.



SEAL  
Joseph G. Thompson, RA  
New York State License #036057

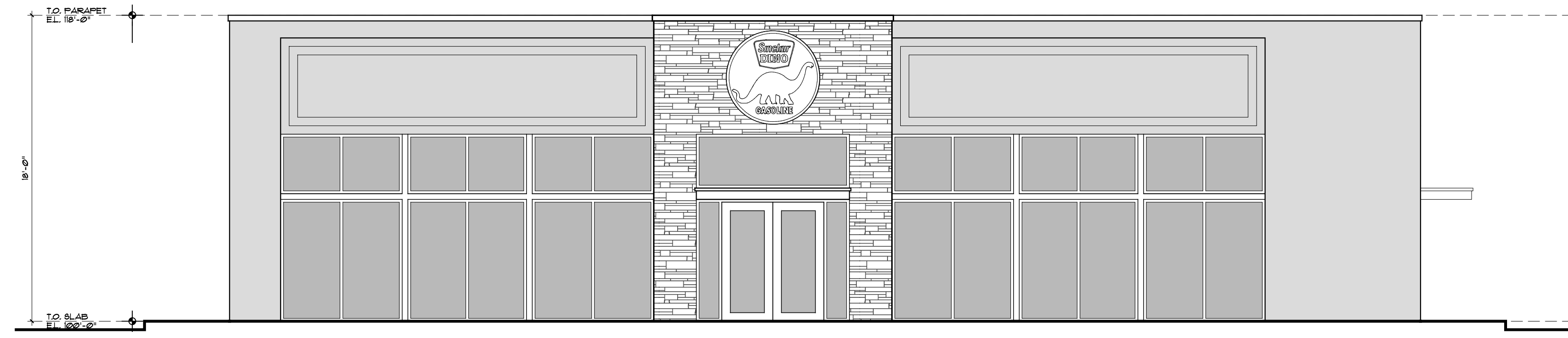

1 South Elevation  
A2.01 Scale: 3/16" = 1'-0"

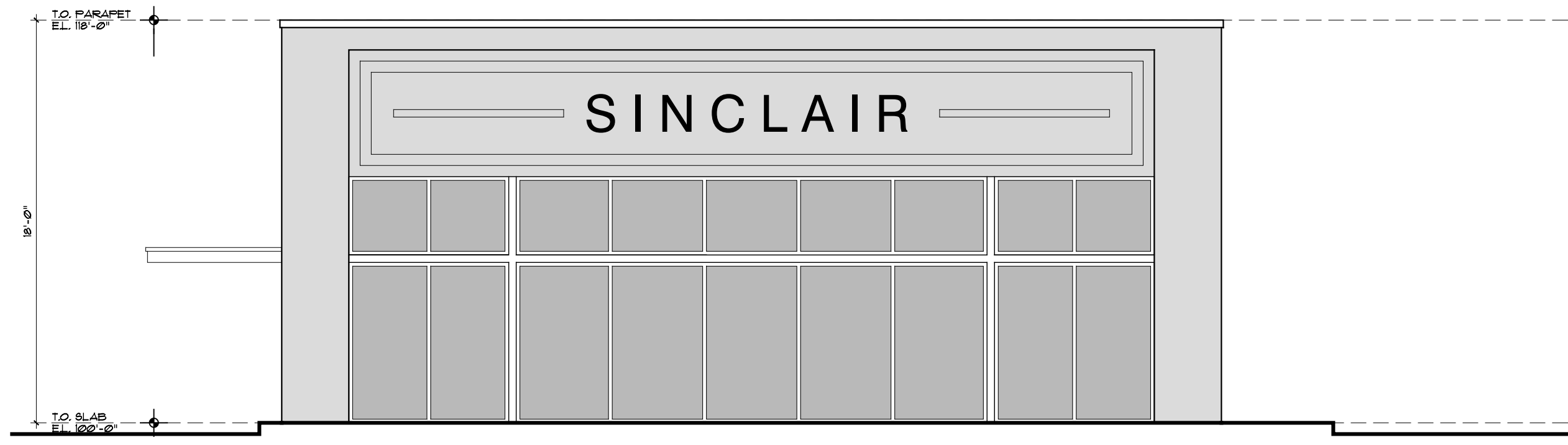

2 West Elevation  
A2.01 Scale: 3/16" = 1'-0"

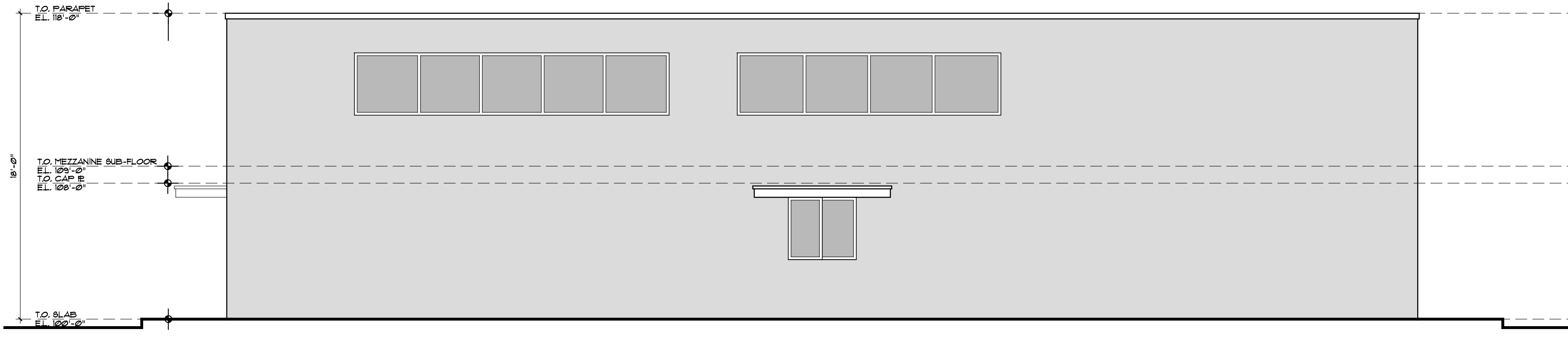

3 North Elevation  
A2.01 Scale: 3/16" = 1'-0"

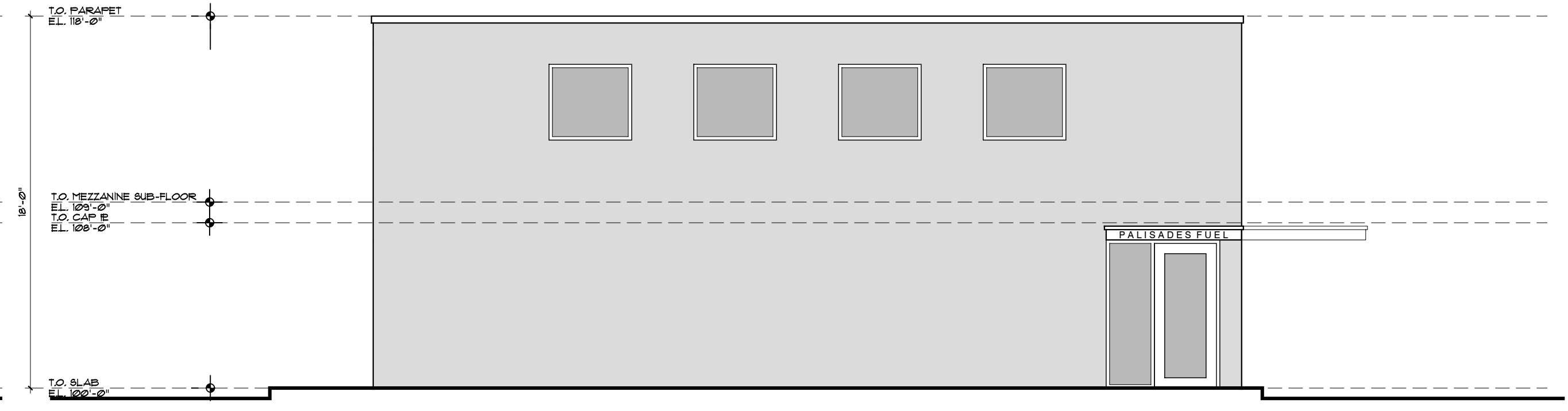

4 East Elevation  
A2.01 Scale: 3/16" = 1'-0"

**2058 EAST MAIN STREET**

Palisades Ventures, LLC  
2058 East Main Street  
Cortlandt Manor, New York 10567  
S-B-L: 23.20-2-11  
Town Of Cortlandt- Westchester County

**FOR PLANNING BOARD REVIEW & APPROVAL**

Date: April 21, 2020

Revisions:

- ▲
- ▲
- ▲
- ▲
- ▲

**A2.01**

NOTES:  
IT IS A VIOLATION OF THE LAW FOR ANY PERSON, UNLESS ACTING UNDER THE DIRECTION OF A LICENSED ARCHITECT OR ENGINEER, TO ALTER AN ITEM IN ANY WAY, IF AN ITEM BEARING THE SEAL OF AN ARCHITECT OR ENGINEER IS ALTERED, THE ALTERING ARCHITECT OR ENGINEER SHALL AFFIX TO HIS ITEM THE SEAL AND THE NOTATION "ALTERED BY" FOLLOWED BY HIS SIGNATURE AND THE DATE OF SUCH ALTERATION, AND A SPECIFIC DESCRIPTION OF THE ALTERATION.  
DO NOT SCALE DRAWINGS. WRITTEN DIMENSIONS GOVERN.  
© JOSEPH G THOMPSON ARCHITECT, PLLC. ALL RIGHTS RESERVED.



SEAL  
Joseph G. Thompson, RA  
New York State License #036057

**2058 EAST MAIN STREET**

Palisades Ventures, LLC  
2058 East Main Street  
Cortlandt Manor, New York 10567  
S-B-L: 23.20.2-11  
Town Of Cortlandt- Westchester County

**FOR PLANNING BOARD REVIEW & APPROVAL**

Date: April 21, 2020

Revisions:

△	
△	
△	
△	
△	

**A3.01**

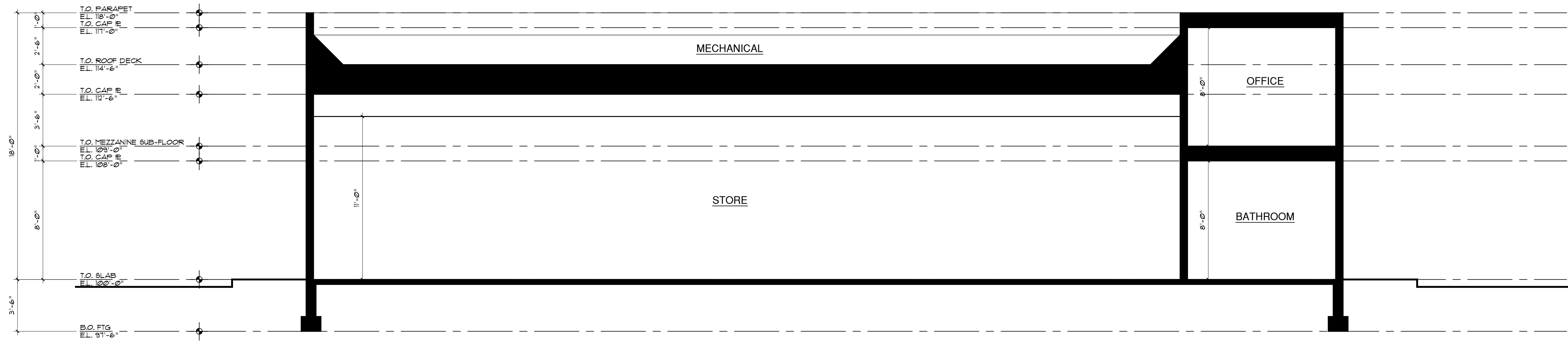

**1** New Cross Section  
**A3.01** Scale: 1/4" = 1'-0"