

**4 PORCH CORNICE DETAIL**  
 A2 1-1/2" = 1'-0"

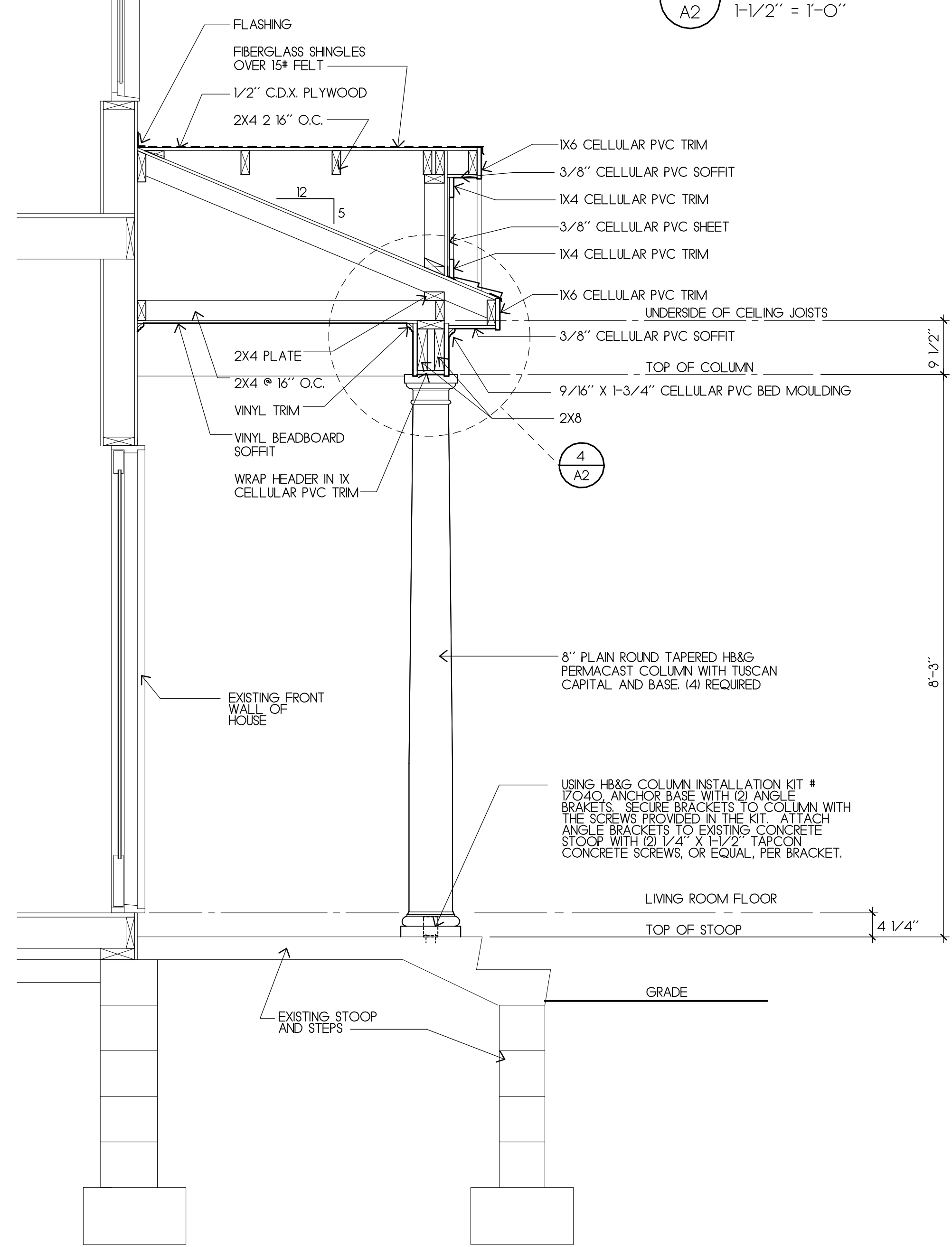

**1 PORCH SECTION**  
 A2 3/4" = 1'-0"



**3 FRONT ELEVATION**  
 A2 3/8" = 1'-0"

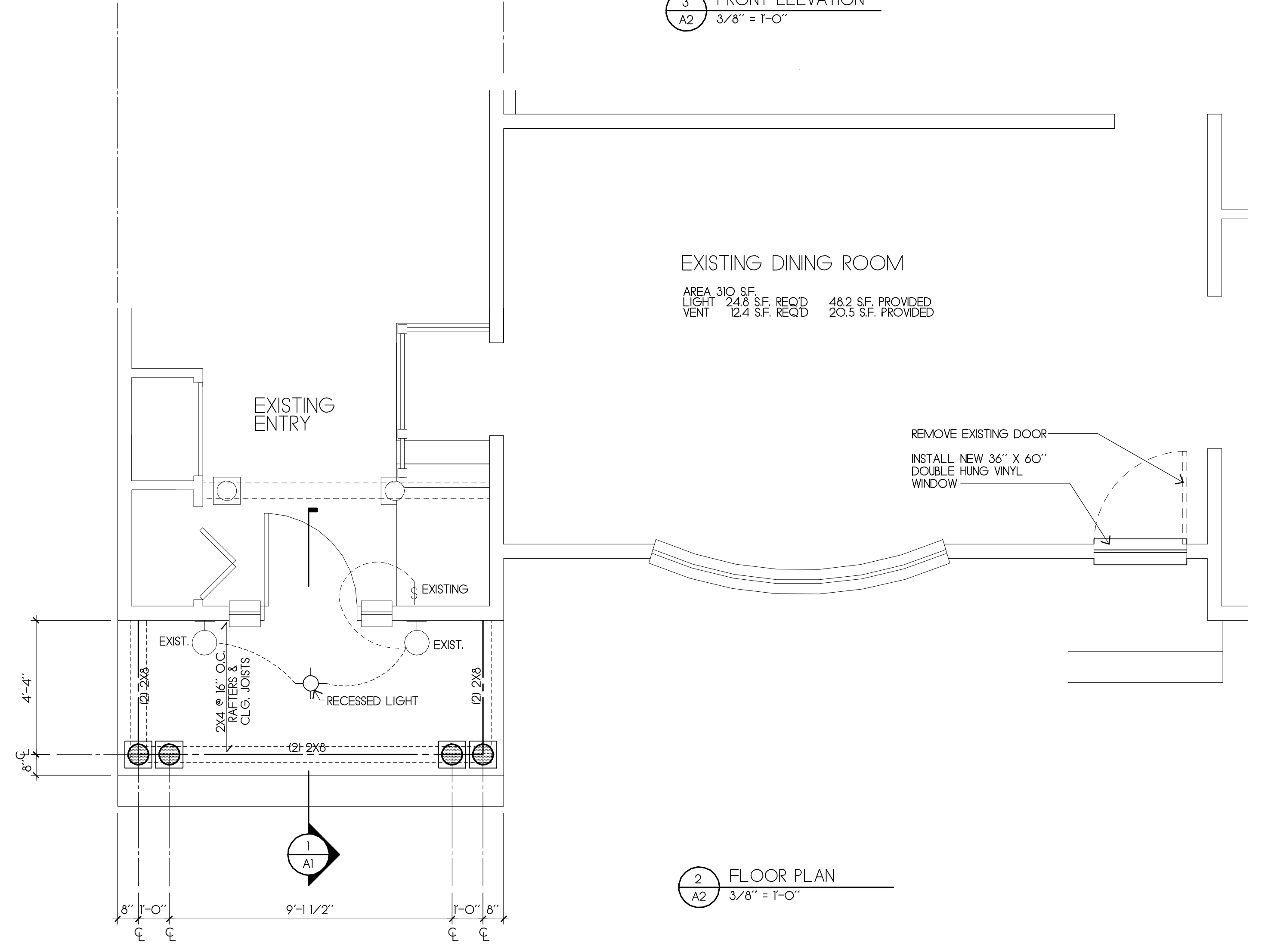

**2 FLOOR PLAN**  
 A2 3/8" = 1'-0"

**WARNING**  
 It is a violation of the law for any person, unless acting under the direction of a licensed professional, to alter this drawing in any way. If an item bearing the seal of a licensed professional is altered, the altering licensed professional shall affix to their item their seal and notation, altered by followed by their signature and the date of such alteration, and a specific description of the alteration.

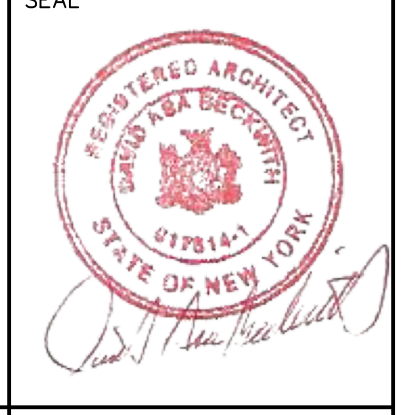

**Beckwith Group**  
 ARCHITECTS  
 1380 Route 44, Suite B  
 Pleasant Valleys, NY 12569  
 Tel: 845.635.9315 Fax: 845.635.9430  
 www.beckwitharchitect.com

**PORCH ADDITION TO EXISTING STOOP**  
 AT THE RESIDENCE OF:  
**KOUSHIK & NEEPA DAS**  
 6 LAURIE ROAD  
 CORTLAND MANOR, NY 10567

SCALE	As Noted
DATE	08/21/23
DRAWN BY	DAB/AMB

REVISION	DATE	DESCRIPTION
1	9-2-2023	RE-ISSUED TOWN OF CORTLAND COMMENTS DATED 8-28-2023
2	9-7-2023	DRAWING ALTERATION WARNING ADDED

**FRONT PORCH PLAN & DETAILS**  
 DRAWING NUMBER  
**A2**  
 Job Number: 23027