

**A8** Site Plan  
SCALE: 1" = 50'

**OWNER**  
NewYork-Presbyterian  
Hudson Valley Hospital

**ARCHITECT**  
JEFFREY BERMAN | ARCHITECT  
545 Eighth Avenue 18th Floor New York, New York 10018  
Tel 212.967.3400 Fax 212.967.9731 www.jbarch.com

**MEP ENGINEER**  
OLA Consulting Engineers  
50 Broadway, Hawthorne,  
New York 10522  
914.747.2800  
12 East 49th Street, 11th Flr.  
New York, NY 10017  
646.849.4110  
olacoe.com

**STRUCTURAL ENGINEER**  
Severud Associates Consulting Engineering, PC  
469 Seventh Avenue, Suite 900  
New York, NY 10018  
(212) 986-3700

**SEAL**  
  
WARNING: It is a violation of the NY State Education Law for any person, unless acting under the direction of a licensed architect, to alter any item on these plans in any way. If alterations to these plans are made, the alterations shall be made in accordance with article 147, section 69.5 of the NY State Education Law.

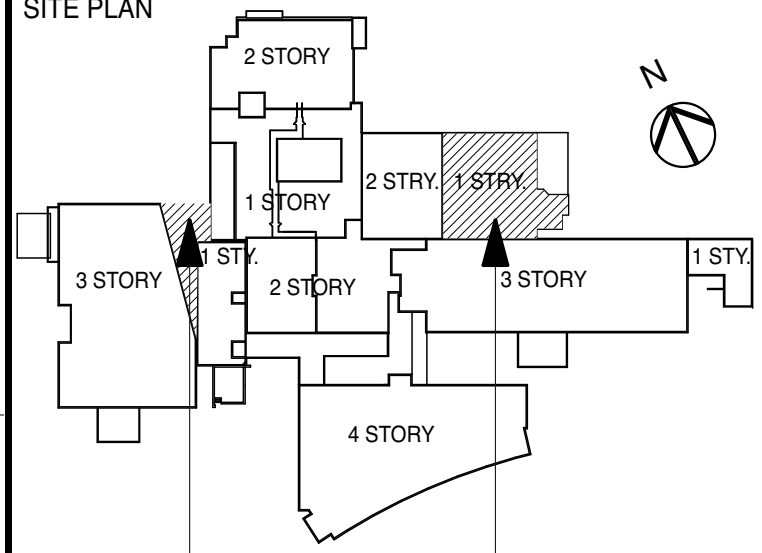
**SITE PLAN**  
  
LOCATION OF PHASE I WORK (MEDICAL BUILDING AND HOSPITAL)  
LOCATION OF PHASE II WORK (MEDICAL BUILDING AND HOSPITAL)

ISSUED	DATE
Phase I CD Submission for Engineering Review	11/01/2018
Construction Documents - DOB Submission	02/13/2019
DOB Submission - Revision 1	03/20/2019

**PROJECT TITLE**  
**1ST Floor MRI Replacement Installation**

**DRAWING TITLE**  
**Site Plan**

**DATE:** 4/10/19  
**CON #:** 182134-L  
**JBA PROJECT NO.:** 1836  
**SCALE:** AS SHOWN  
**DRAWING NO.:**  
**SHEET:** G-100.00  
6 of 48

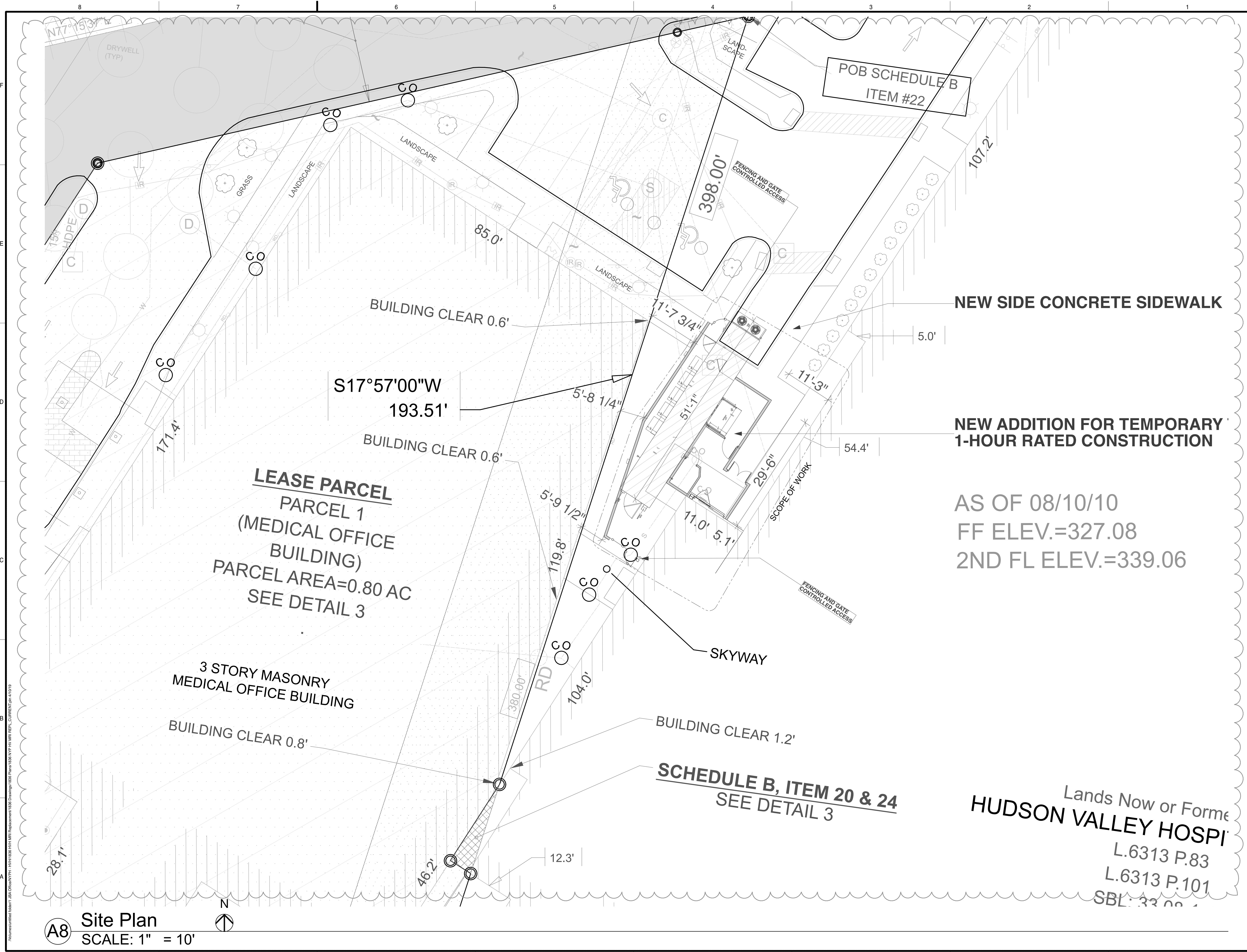

**A8** Site Plan  
SCALE: 1" = 10'

**OWNER**  
NewYork-Presbyterian  
Hudson Valley Hospital

**ARCHITECT**  
JEFFREY BERMAN | ARCHITECT  
545 Eighth Avenue 18th Floor New York, New York 10018  
Tel 212.967.3400 Fax 212.967.9731 www.jbarch.com

**MEP ENGINEER**  
OLA Consulting Engineers  
50 Broadway, Hawthorne,  
New York 10532  
914.747.2800  
12 East 49th Street, 11th Flr.  
New York, NY 10017  
646.849.4110  
olace.com

**STRUCTURAL ENGINEER**  
Severud Associates Consulting Engineering, PC  
469 Seventh Avenue, Suite 900  
New York, NY 10018  
(212) 986-3700

**SEAL**  
  
WARNING: It is a violation of the NY State Education Law for any person, unless acting under the direction of a licensed architect, to alter any item on these plans in any way. If alterations to these plans are made, the alterations shall be made in accordance with article 147, section 69.5 of the NY State Education Law.

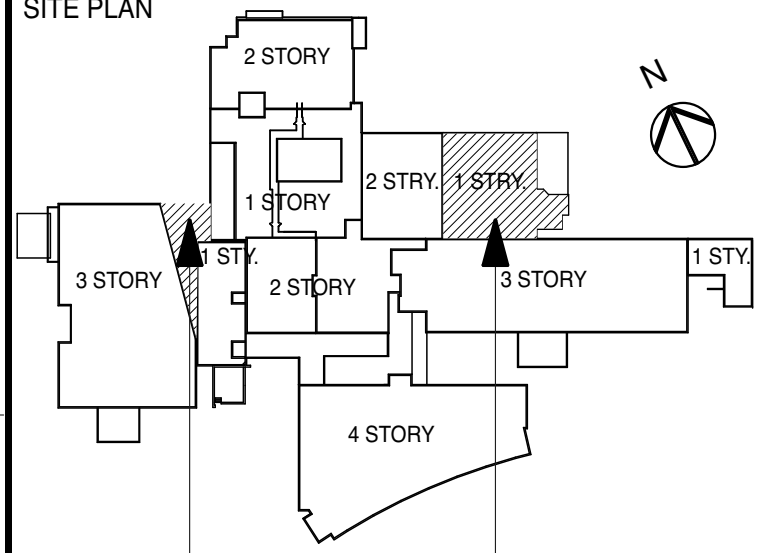
**SITE PLAN**  
  
LOCATION OF PHASE I WORK (MEDICAL BUILDING AND HOSPITAL)  
LOCATION OF PHASE II WORK (MEDICAL BUILDING AND HOSPITAL)

ISSUED	DATE
Phase I CD Submission for Engineering Review	11/01/2018
Construction Documents - DOB Submission	02/13/2019
DOB Submission - Revision 1	03/20/2019

**PROJECT TITLE**  
**1ST Floor MRI Replacement Installation**

**DRAWING TITLE**  
**Site Plan - Enlarged**

DATE: 4/10/19  
CON #: 182134-L  
JBA PROJECT NO.: 1836  
SCALE: AS SHOWN  
DRAWING NO.:  
**G-100a.00**

SHEET: 7 of 48

AS OF 08/10/10  
FF ELEV.=327.08  
2ND FL ELEV.=339.06

Lands Now or Former  
**HUDSON VALLEY HOSPITAL**  
L.6313 P.83  
L.6313 P.101  
SBL: 33.00



SCHEMATIC DESIGN

**NewYork-Presbyterian**  
Hudson Valley Hospital

**JEFFREY BERMAN | ARCHITECT**  
545 Eighth Avenue 18th Floor New York, New York 10018  
Tel 212 .967. 3400 Fax 212 .967. 9731 www.jbarch.com

DRAWING TITLE:

**Mobile Trailer Elevation**

PROJECT TITLE:

**MRI REPLACEMENT**

SCALE:

**3/16" = 1'-0"**

DATE:

**3/21/19**

DRAWING NO.:

**Sk**