PREPARED BY GERALD L. LYNN, LAND SURVEYOR, P.C.
1575 RTE. 376 WAPPINGERS FALLS, NY 12590, (845) 463-2733.
PLOT PLAN COMPLETED BY ME OR UNDER MY DIRECT SUPERVISION ON APRIL 25, 2003. BASED ON A FIELD SURVEY COMPLETED BY ME OR UNDER MY DIRECT SUPERVISION ON OCTOBER 8, 2002 & APRIL 24, 2003.
UNAUTHORIZED ALTERATION OR ADDITIONS TO THIS PLOT PLAN IS A VIOLATION OF SECTION 7209(2) OF THE NEW YORK STATE EDUCATION LAW.
COPYRIGHT 2003 GERALD L. LYNN, ALL RIGHTS RESERVED.

LOT NUMBERS AND ROADS ARE AS SHOWN ON MAP ENTITLED "SECTION A LOCUST PARK" AND FILED AS MAP NO. 2178.

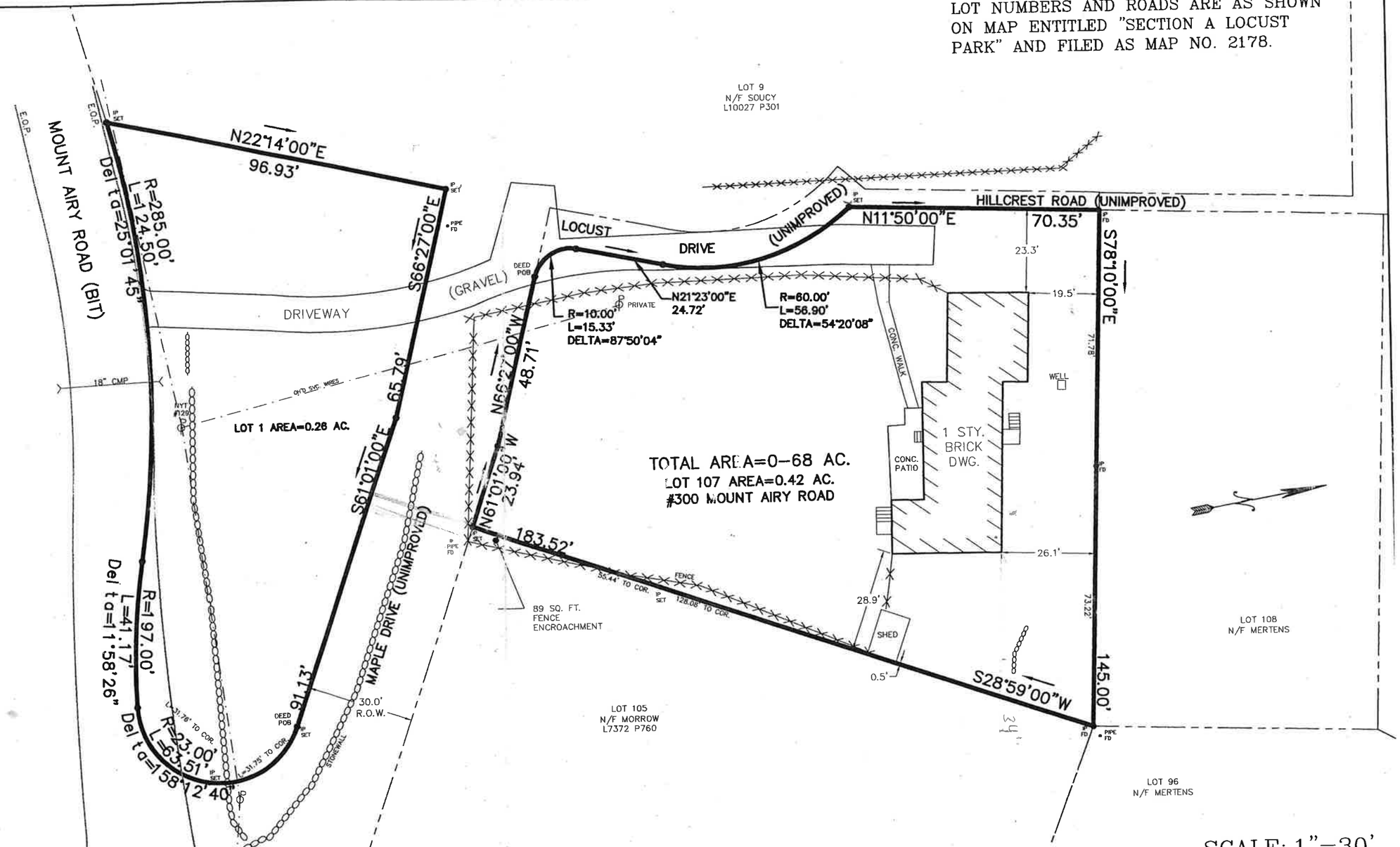

SCALE: 1"=30'

-- I HEREBY CERTIFY TO --

MICHEAL S. & LESLIE LATTO

ALL CERTIFICATIONS HEREON ARE VALID FOR THIS MAP AND COPIES THERE OF ONLY IF SAID MAP OR COPIES BEAR THE IMPRESSED SEAL OF THE SURVEYOR WHOSE SIGNATURE APPEARS HEREON.

SURVEY FOR/TO

MICHAEL S. & LESLIE LATTO

TOWN OF CORTLANDT
COUNTY OF WESTCHESTER
STATE OF NEW YORK
APRIL 25, 2003

STATE OF NEW YORK
GERALD L. LYNN
No. 049292
LICENSED LAND SURVEYOR

22-33 LLL

THIS SURVEY IS ACCURATE AND CORRECT BY:
GERALD L. LYNN
LAND SURVEYOR, P.C.
WAPPINGERS FALLS, NY
N.Y.S.R.L.S. No. 049292
N.Y.S. CERT. OF AUTH. No. 01405

I:\SURVEYS\22-33 LATTO\dwg\22.33.dwg 04/25/03 09:11:12 AM EDT