

# 2058 EAST MAIN STREET

TOWN OF CORTLANDT - WESTCHESTER COUNTY

**JTA**  
JOSEPH THOMPSON  
ARCHITECT

Joseph G. Thompson Architect, PLLC  
108 N Division Street, Suite 100  
Peekskill, New York 10566  
PH: (845) 532-8156  
EM: joe@jthompsonarch.com

NOTES:  
IT IS A VIOLATION OF THE LAW FOR ANY PERSON, UNLESS ACTING UNDER THE DIRECTION OF A LICENSED ARCHITECT OR ENGINEER TO ALTER AN ITEM IN ANY WAY, IF AN ITEM BEARING THE SEAL OF AN ARCHITECT OR ENGINEER IS ALTERED, THE ALTERING ARCHITECT OR ENGINEER SHALL AFFIX TO HIS ITEM THE SEAL AND THE NOTATION ALTERED BY FOLLOWED BY HIS SIGNATURE AND THE DATE OF SUCH ALTERATION, AND A SPECIFIC DESCRIPTION OF THE ALTERATION.  
DO NOT SCALE DRAWINGS. WRITTEN DIMENSIONS GOVERN.  
© JOSEPH G THOMPSON ARCHITECT, PLLC. ALL RIGHTS RESERVED.



SEAL  
Joseph G. Thompson, RA  
New York State License #036057

**2058 EAST MAIN STREET**  
Palisades Enterprises, LLC  
2058 East Main Street  
Cortlandt Manor, New York 10567  
S-B-L: 23.20-2-11  
Town Of Cortlandt - Westchester County

**FOR PLANNING BOARD REVIEW & APPROVAL**

Date: April 21, 2020  
Revisions:  
▲ August 16, 2022  
▲ April 27, 2023  
▲  
▲

DRAWING INDEX:	
G0.01	TITLE SHEET
A1.01	FIRST FLOOR PLAN
A2.01	ELEVATIONS

**G0.01**



NOTES:  
IT IS A VIOLATION OF THE LAW FOR ANY PERSON, UNLESS ACTING UNDER THE DIRECTION OF A LICENSED ARCHITECT OR ENGINEER, TO ALTER AN ITEM IN ANY WAY, IF AN ITEM BEARING THE SEAL OF AN ARCHITECT OR ENGINEER IS ALTERED, THE ALTERING ARCHITECT OR ENGINEER SHALL AFFIX TO HIS ITEM THE SEAL AND THE NOTATION ALTERED BY FOLLOWED BY HIS SIGNATURE AND THE DATE OF SUCH ALTERATION, AND A SPECIFIC DESCRIPTION OF THE ALTERATION.  
DO NOT SCALE DRAWINGS. WRITTEN DIMENSIONS GOVERN.  
© JOSEPH G THOMPSON ARCHITECT, PLLC. ALL RIGHTS RESERVED.



SEAL  
Joseph G. Thompson, RA  
New York State License #036057

**2058 EAST MAIN STREET**

Palisades Enterprises, LLC  
2058 East Main Street  
Corlandt Manor, New York 10567  
S-B-L: 23-20-2-11  
Town Of Corlandt - Westchester County

**FOR PLANNING BOARD REVIEW & APPROVAL**

Date: April 21, 2020

Revisions:

▲	August 16, 2022
▲	April 27, 2023
▲	
▲	

**A1.01**

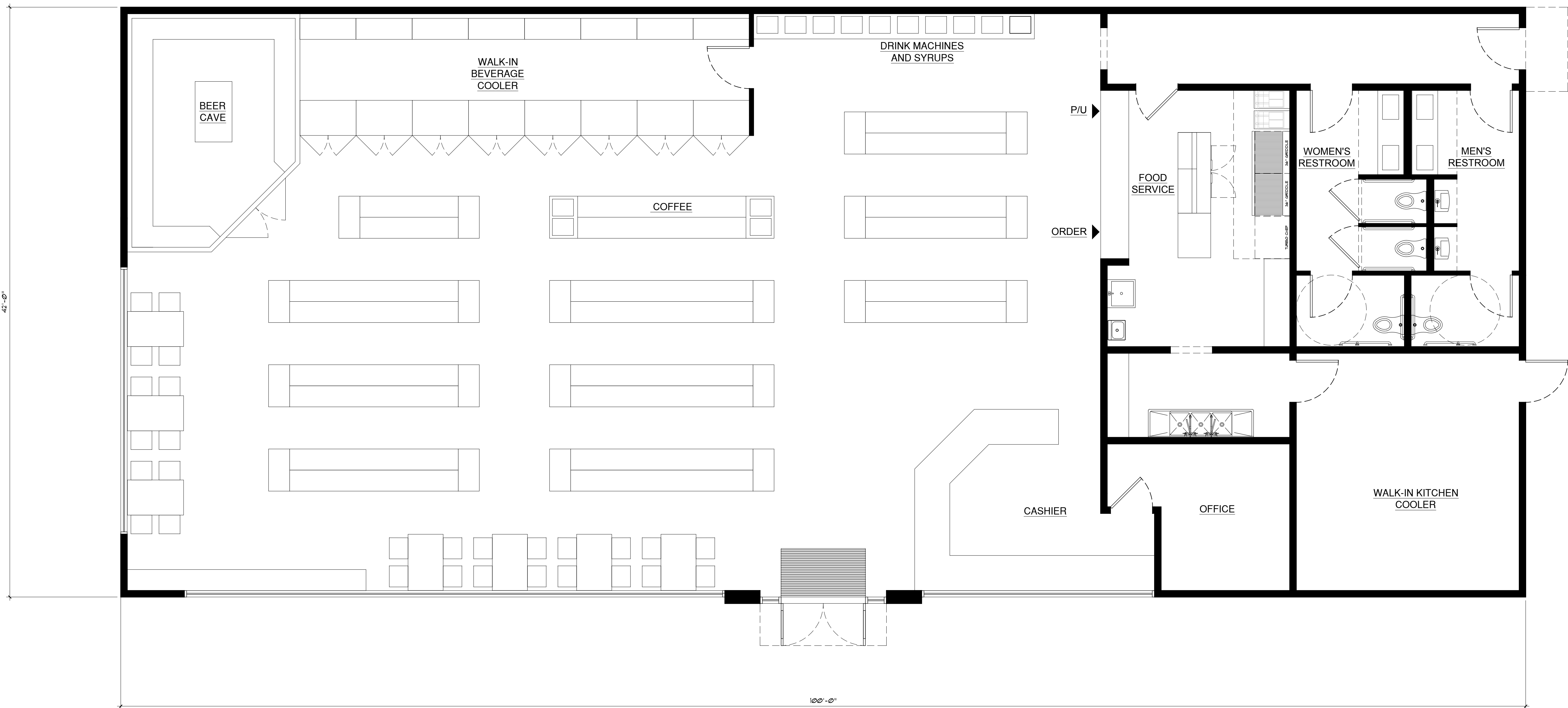

**1** First Floor Architectural Plan (4,200 SF Footprint)  
A1.01 Scale: 1/4" = 1'-0"

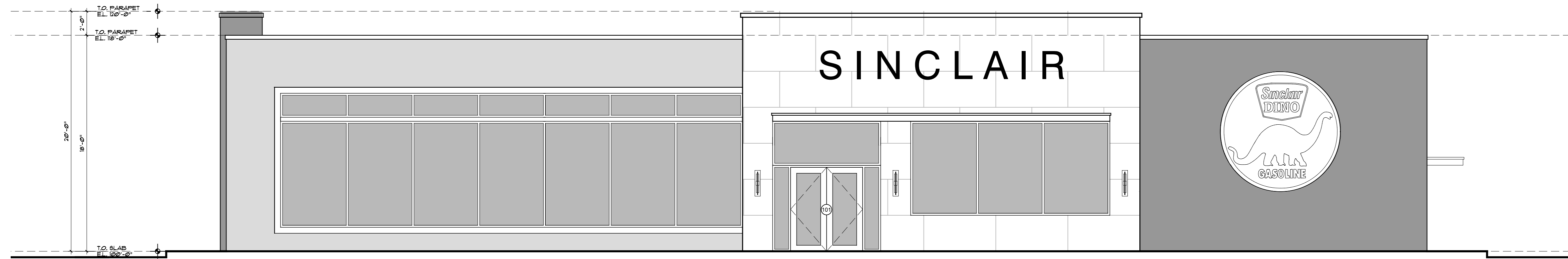

1 South Elevation  
A2.01 Scale: 3/16" = 1'-0"

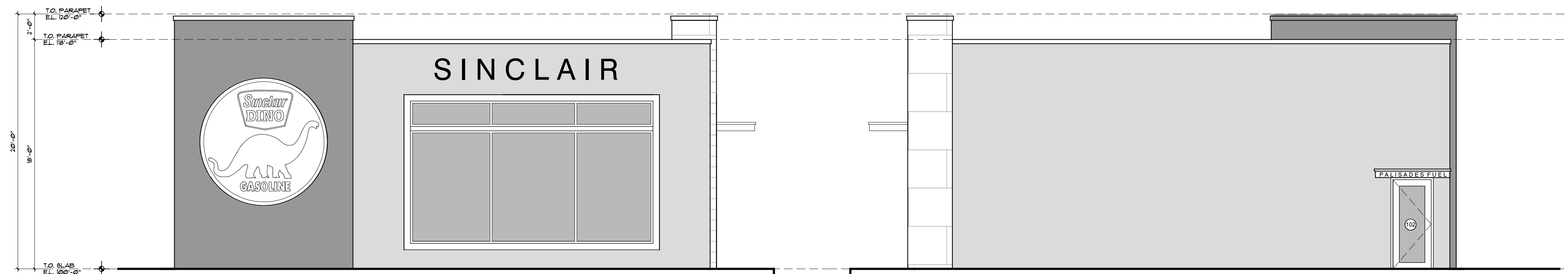

2 West Elevation  
A2.01 Scale: 3/16" = 1'-0"

3 East Elevation  
A2.01 Scale: 3/16" = 1'-0"

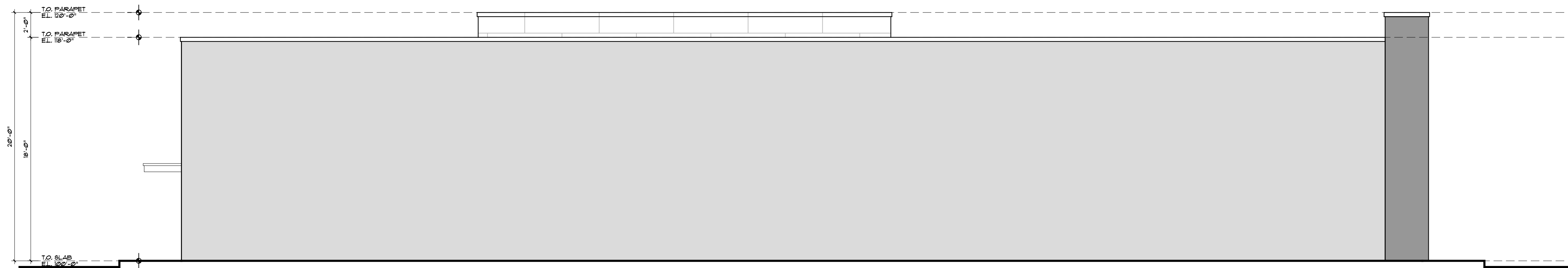

4 North Elevation  
A2.01 Scale: 3/16" = 1'-0"