

**RECEIVED**  
**APR 11 2003**

TITLE No. **KPW-13257 L**

BY *[Signature]*

**JEROME DR.**

**S 8° 06' 10" E 80.00'**

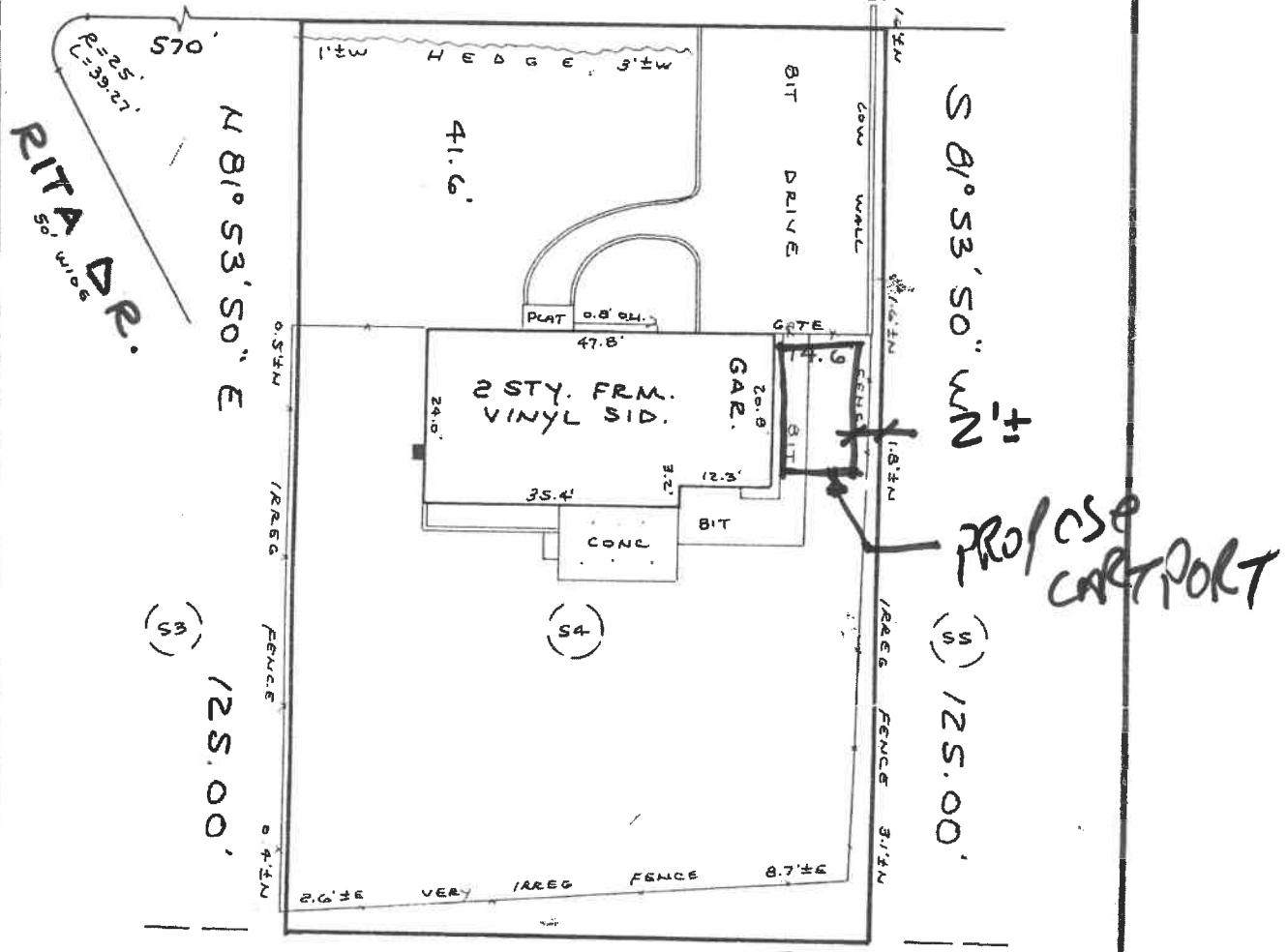

**N 8° 06' 10" W 80.00'**

MAP NO 2 GULL MANOR  
 FILED 7-30-1954 MAP NO 9263  
 LOT 54

MEASUREMENT IN U.S. STANDARD THE EXISTENCE OF RIGHT OF WAYS AND/OR EASEMENTS OF RECORD, IF ANY, NOT SHOWN ARE NOT GUARANTEED.

THE DIMENSIONS SHOWN HEREON, FROM THE STRUCTURES TO THE PROPERTY LINE, ARE FOR A SPECIFIC PURPOSE ONLY. THEY ARE NOT INTENDED TO BE USED FOR THE ERECTION OF FENCES, STRUCTURES OR ANY OTHER IMPROVEMENT.

UNAUTHORIZED ALTERATION OR ADDITION TO A SURVEY MAP BEARING A LICENSED LAND SURVEYOR'S SEAL IS A VIOLATION OF SECTION 7209, SUBDIVISION 2, OF THE NEW YORK STATE EDUCATION LAW.

ONLY COPIES FROM THE ORIGINAL OF THIS SURVEY MARKED WITH AN ORIGINAL OF THE LAND SURVEYOR'S EMBOSSED SEAL SHALL BE CONSIDERED TO BE VALID TRUE COPIES.

GUARANTEES INDICATED HEREON SHALL RUN ONLY TO THE PERSON FOR WHOM THE SURVEY IS PREPARED, AND ON HIS BEHALF TO THE TITLE COMPANY, GOVERNMENTAL AGENCY AND LENDING INSTITUTION LISTED HEREON, AND TO THE ASSIGNEES OF THE LENDING INSTITUTION. GUARANTEES ARE NOT TRANSFERABLE TO ADDITIONAL INSTITUTIONS OR SUBSEQUENT OWNERS.

<b>KULHANEK &amp; PLAN</b> LAND SURVEYORS, P.C. <i>[Signature]</i> (516) 431-5358 (914) 764-0304 (718) 347-3533 MAILING ADDRESS P. O. BOX 178 73 WESTCHESTER AVE. POUND RIDGE, NY. 10576 TELEPHONE: 800-541-5124 FAX: 800-242-4955 E-MAIL: kplspc@erols.com	SECTION	BLOCK	DATE
	GUARANTEED TO KENNETH PREGNO AGENCY, LTD ABN AMRO MORTGAGE GROUP, INC.  BRYAN ADAMS INGRID HEINZ ADAMS		3.28.03 CORTLANDT WESTCHESTER COUNTY  JOB NO. 03.60823