



NOW

6 CHAIN LINK FENCE DETAIL

LINE OF EXISTING EASEMENT W/ THE TOWN OF CORTLANDT

EXISTING TRASH ENCLOSURE TO REMAIN; REPAIR AS NECESSARY

EXISTING WALKING TRAIL TO REMAIN

NEW CROSSWALK

$R=150.00$
 $L=12.70'$
 $N76^{\circ}12'00''E$

CHAIN LINK FENCE

DOG RUNS

EXISTING RAISED BASEMENT

EXISTING TWO-STORY WOOD FRAME BUILDING

EXISTING ONE-STORY WOOD FRAME BUILDING

EXISTING ASPHALT PARKING LOT

ARLO LANE

$N12^{\circ}53'10''E$

EXISTING COVERED PORCH

EXISTING COVERED PORCH

EXISTING COVERED PORCH

EX. LIGHT

NEW HANDICAP RAMP

EXISTING 5' WIDE x 3' TALL x 6' HIGH LIT SIGN TO REMAIN W/ NEW LETTERING; EXISTING GROUND SPOTLIGHTS FOR SIGN ILLUMINATION TO REMAIN

EXISTING TREES AND SHRUBS TO REMAIN [TYP.]

314.56'

$579^{\circ}41'30''W$

86.43'

$579^{\circ}41'30''W$

CROMPOND ROAD

ROAD

[ROUTE 202]

EXISTING WATER LINE

EXISTING POWER LINE AND UTILITY POLE

PARTIAL SITE PLAN - 1"= 30'-0"

PEEKSKILL CORTLANDT VETERINARY HOSPITAL

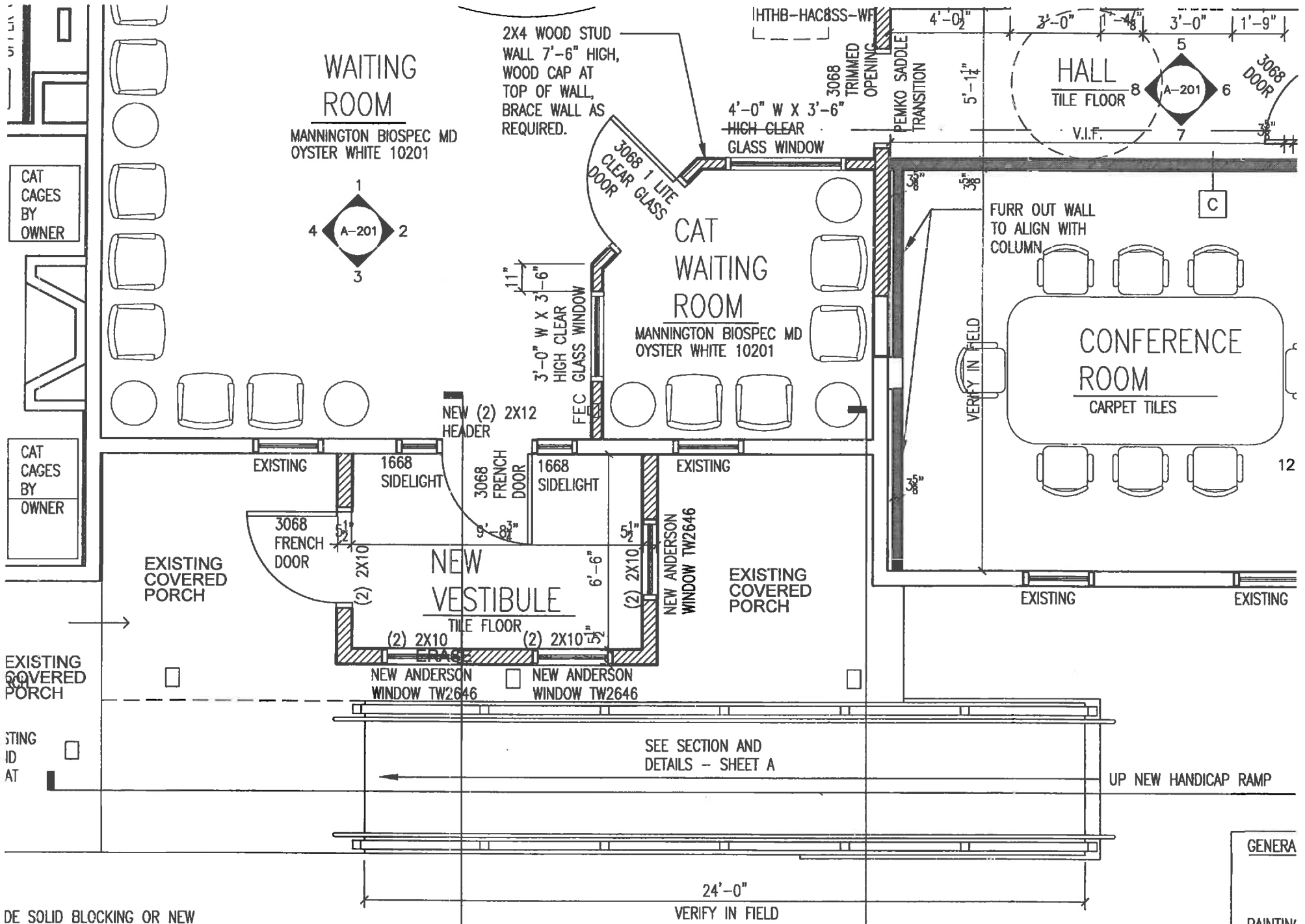

DE SOLID BLOCKING OR NEW

PARTIAL FLOOR PLAN - 1/4" = 1'-0"

GENERA
PAINTING



PARTIAL EXISTING FRONT ELEVATION - 1/4" = 1'-0"

PEEKSIILL CORTANDT VETERINARY HOSPITAL

NEW VESTIBULE UNDER
EXISTING ROOF

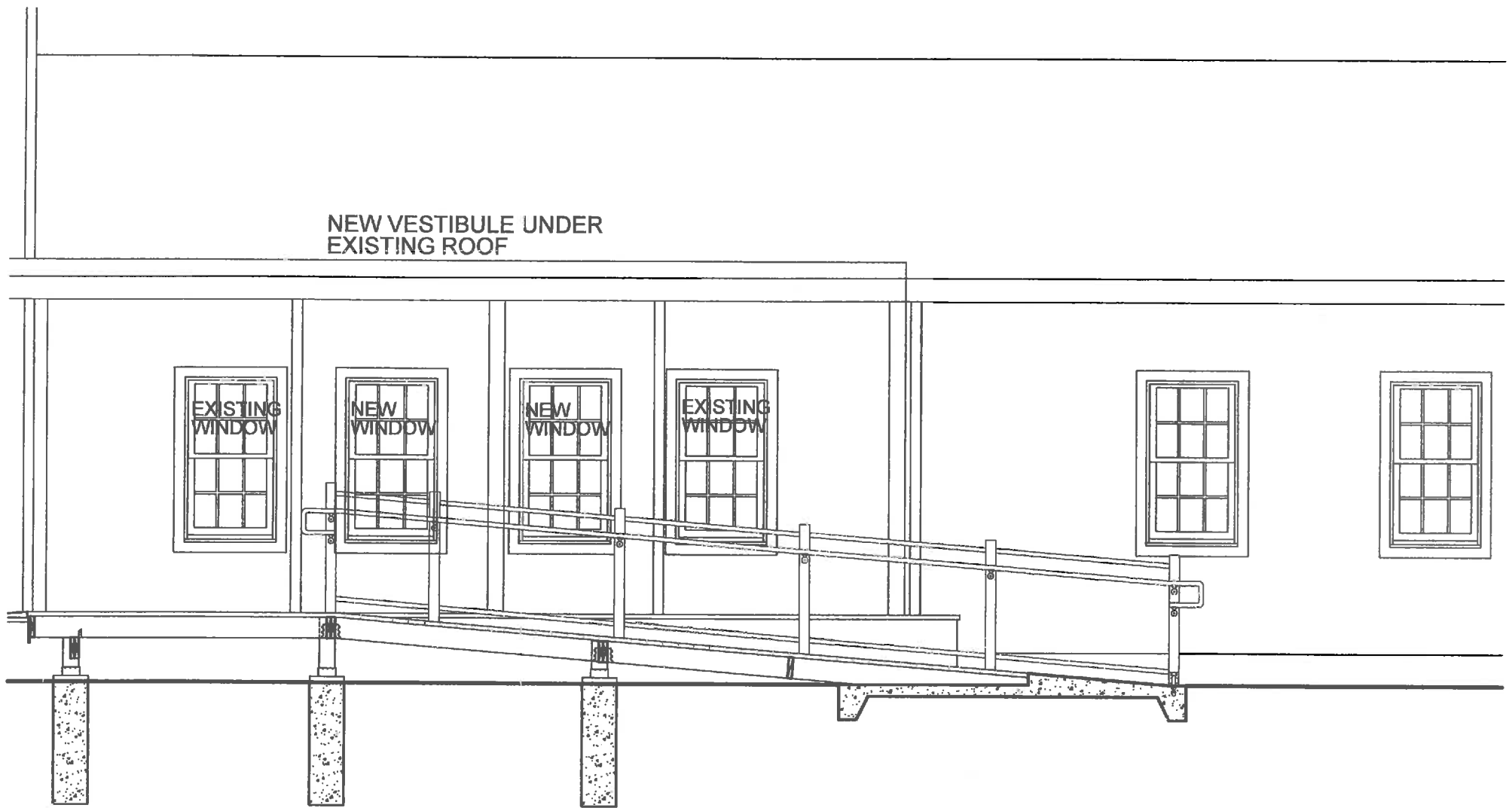

PARTIAL NEW FRONT ELEVATION - 1/4" = 1'-0"

PEEKSKILL CORTANDT VETERINARY HOSPITAL