



HEIKE A. SCHNEIDER  
 ARCHITECT, AIA, LEED AP  
 515 CROTON HEIGHTS ROAD  
 YORKTOWN HTS, NY 10598  
 914 962-2115

ADDITION TO THE REVIE RESIDENCE  
 DAPHNE & WILLIAM REVIE  
 41 PINE ROAD  
 CROMPOD, NY 10517

Date: 6-20-18  
 Revision:  
 Bidding:

A 3  
 4 OF 14

PROP. FIRST FLOOR PLAN

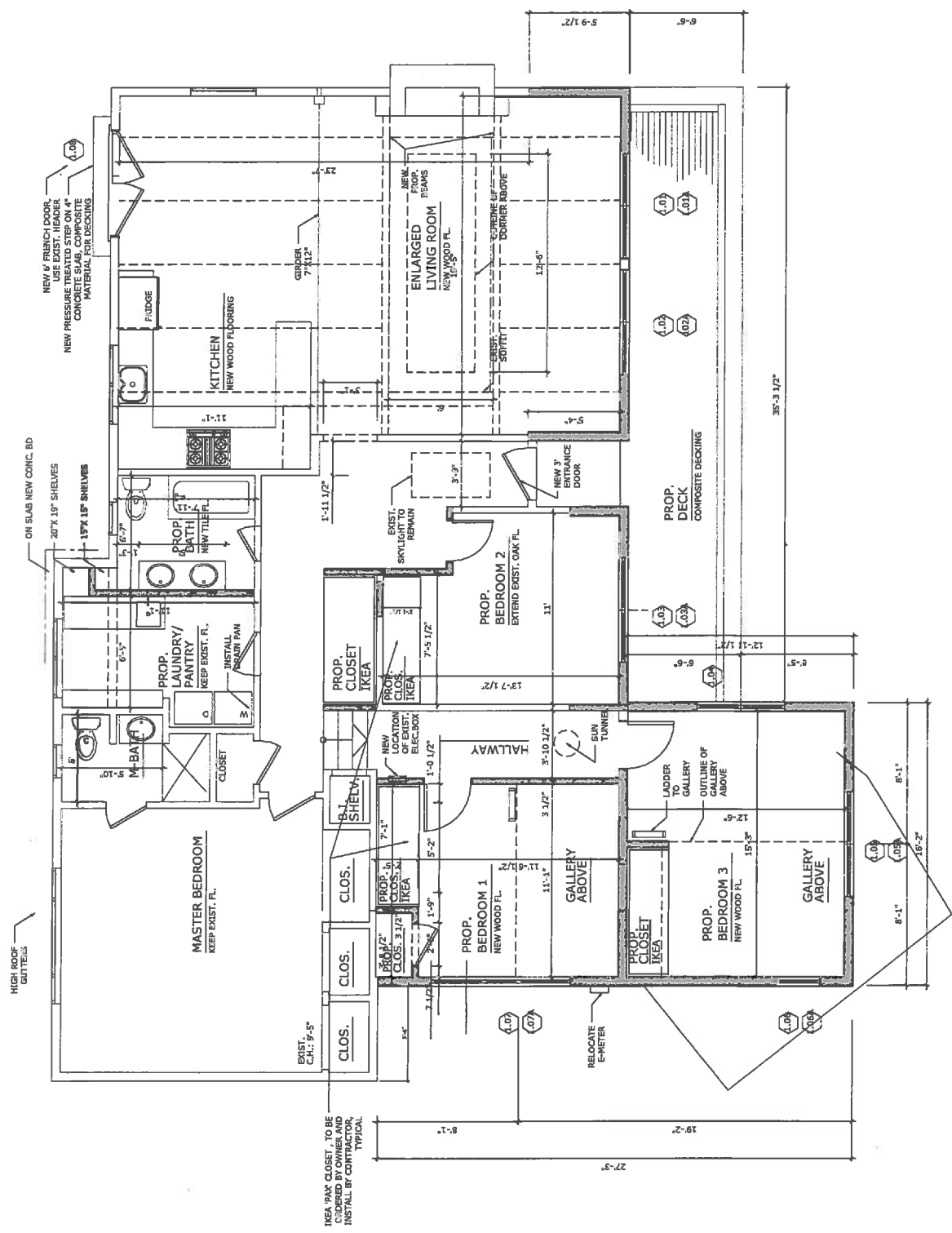

PROP. FIRST FLOOR PLAN

SCALE: 1/4" = 1'-0"



HEIKE A. SCHNEIDER  
 ARCHITECT, AIA, LEED AP  
 515 CROTON HEIGHTS ROAD  
 YORKTOWN HTS, NY 10598  
 914 962-2119

ADDITION TO THE REVIE RESIDENCE  
 DAPHNE & WILLIAM REVIE  
 41 PINE ROAD  
 CROMPOUND, NY 10517

Title/Owner

Date: 6-20-18  
 Revision:  
 Bidding:

A 5

7 OF 14

Plan Title  
 PROP. FRONT ELEVATION

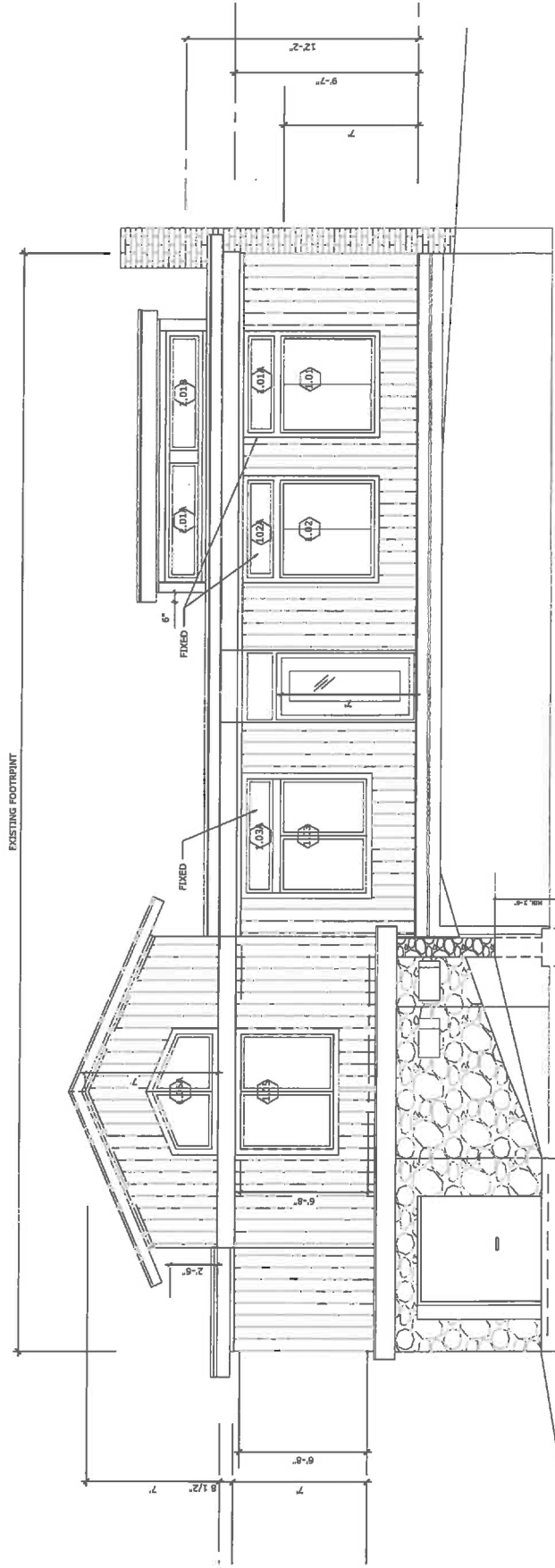

PROP. FRONT ELEVATION

SCALE: 1/4" = 1'-0"

A7

9 OF 14

Date: 4-23-18  
Revision:  
Bidding:

ADDITION TO THE REVIE RESIDENCE  
DAPHNE & WILLIAM REVIE  
41 PINE ROAD  
CROMPOUND, NY 10517

HEIKE A. SCHNEIDER  
ARCHITECT, AIA, LEED AP  
515 CROTON HEIGHTS ROAD  
YORKTOWN HTS, NY 10598  
914 962-2119

Plan Title  
PROP. SIDE ELEVATION

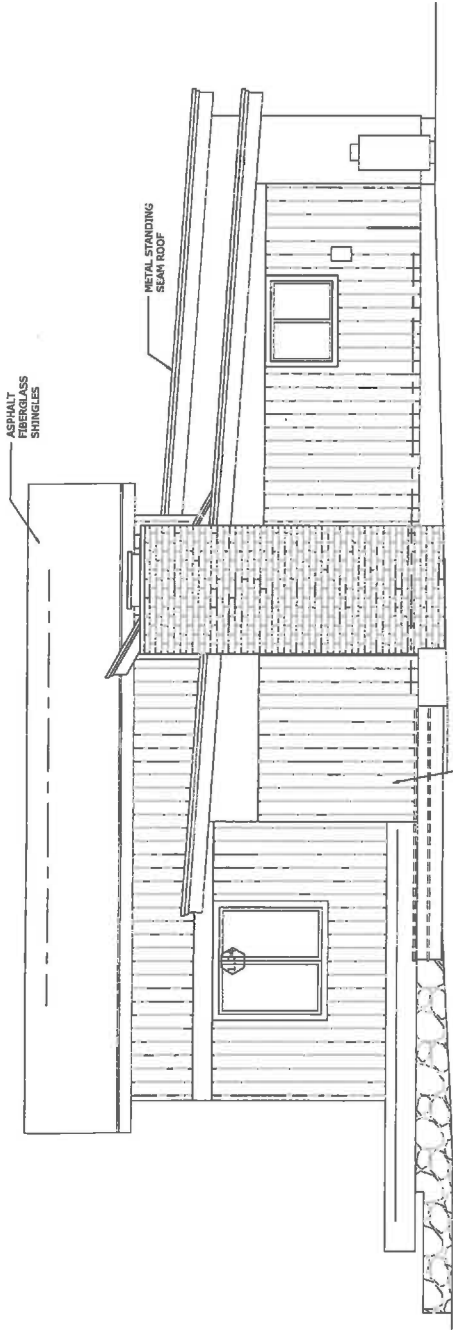

PROP. SIDE (EAST) ELEVATION

SCALE: 1/4" = 1'-0"

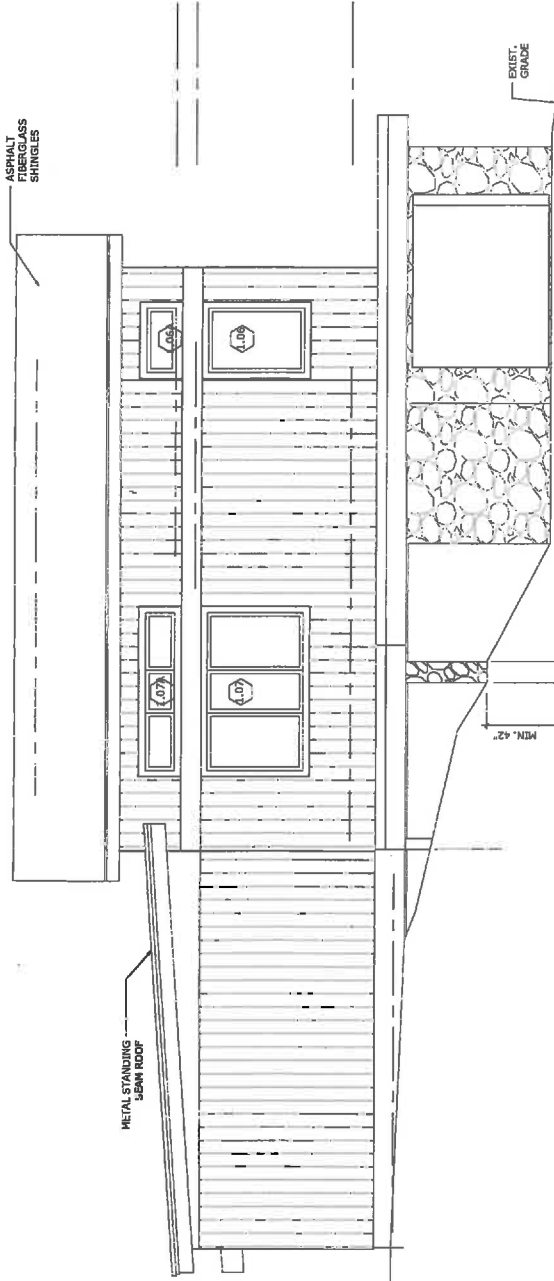

PROP. SIDE (WEST) ELEVATION

SCALE: 1/4" = 1'-0"