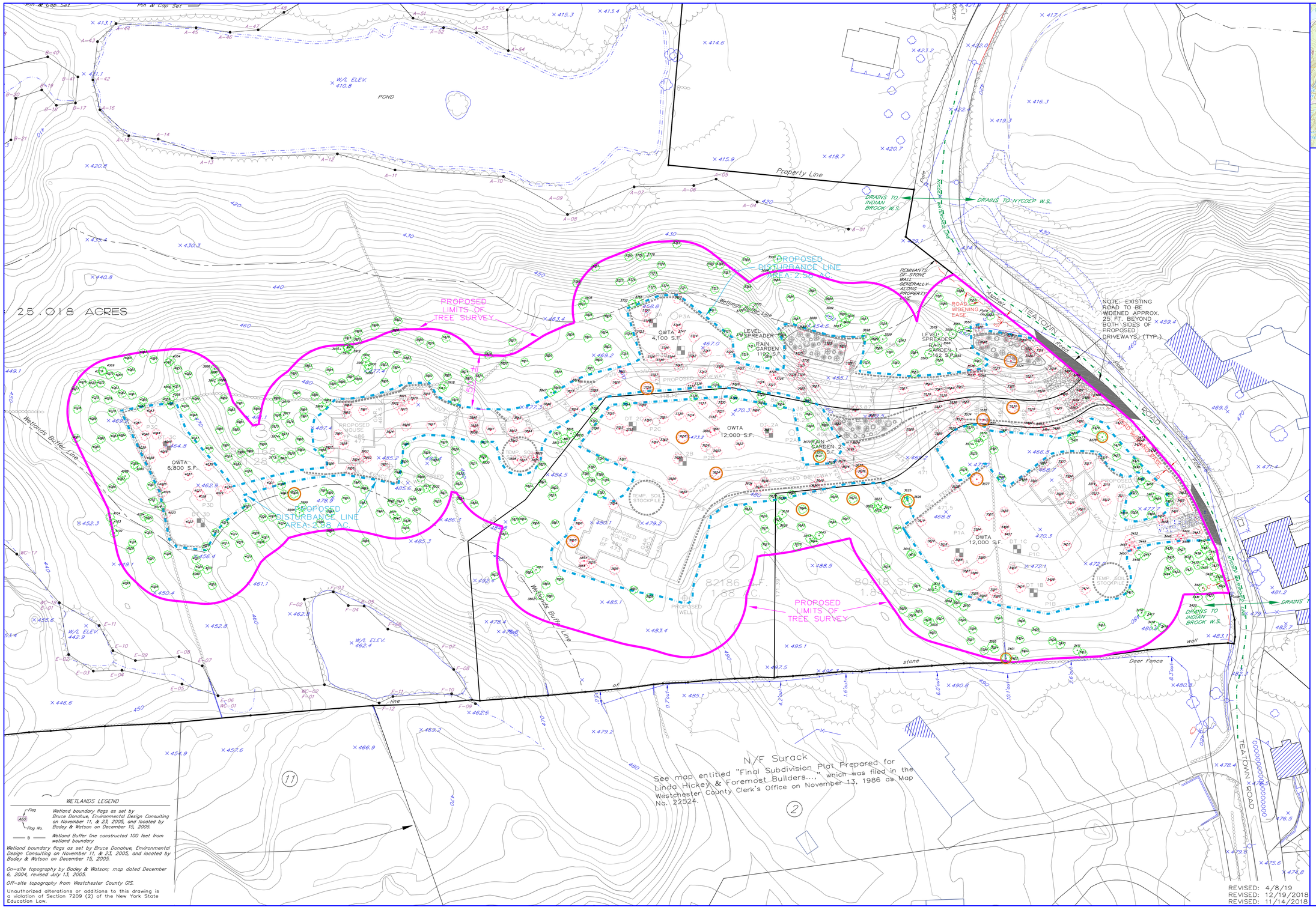

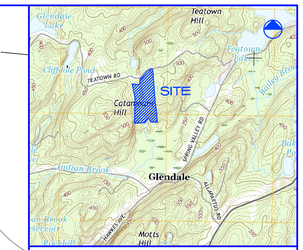

LOCATION MAP
N.T.S.

0 15 30 60
SCALE IN FEET

LEGEND

EXISTING	PROPOSED	
		CATCH BASIN
		DRAIN MANHOLE
		HYDRANT
		DRAIN INLET
		WATER VALVE
		HEADWALL
		DRY WELL
		MONUMENT
		S.S.D.S.
294	294	CONTOUR LINE
+ 401.1	+ 400.0	SPOT ELEVATION
TP2		DEEP TEST PIT
PH2		PERCOLATION HOLE
		ELEC/TEL/CATV
351.3 (TAG # / SIZE/SPECIES)		EX. TREE
351.3		EX. TREE TO BE REMOVED
351.3		EX. TREE TO BE SAVED IF PRACTICABLE

TREES LOCATED BY SCOTT B. GRAY, L.S., IN DECEMBER 2018. TREE SPECIES, SIZE AND CONDITION SHOWN HEREON WERE DETERMINED BY REGISTERED CONSULTING ARBORIST KEVIN R. WEBER IN MARCH 2019.

WETLANDS LEGEND

Flag, A60, Flag No.	Wetland boundary flags as set by Bruce Donohue, Environmental Design Consulting on November 11, & 23, 2005, and located by Badey & Watson on December 15, 2005.
B	Wetland Buffer line constructed 100 feet from wetland boundary

Wetland boundary flags as set by Bruce Donohue, Environmental Design Consulting on November 11, & 23, 2005, and located by Badey & Watson on December 15, 2005.

On-site topography by Badey & Watson; map dated December 6, 2004, revised July 13, 2005.

Off-site topography from Westchester County GIS.

Unauthorized alterations or additions to this drawing is a violation of Section 7209 (2) of the New York State Education Law.

RALPH G. MASTROMONACO, P.E., P.C.
Consulting Engineers
13 Dove Court, Croton-on-Hudson, New York 10520
(914) 271-4762 (914) 271-2820 Fax

EXISTING TREE SURVEY
PRELIMINARY PLAT
MAHLAB TEATOWN

PREPARED FOR
MAHLAB FAMILY REALTY, LLC.
TOWN OF CORTLANDT
WESTCHESTER CO., NY
OCTOBER 18, 2018

SHEET 1 OF 2 SHEETS

REVISED: 4/8/19
REVISED: 12/19/2018
REVISED: 11/14/2018

Tree I.D.	Common Name	conditionClass	treeNotes	genus	species	dbh1	dbh2	dbh3	dbhHeigh
3401	Oak-Northern Red	Good	preserve	Quercus	rubra	28	25	0	4.5
3402	Birch-Sweet	Fair		Betula	lenta	10	0	0	4.5
3403	Maple-Sugar	Good		Acer	saccharum	9	0	0	4.5
3404	Oak-Northern Red	Good		Quercus	rubra	20	0	0	4.5
3405	Oak-Northern Red	Fair		Quercus	rubra	6	0	0	4.5
3406	Maple-Red	Good	vines	Acer	rubrum	7	0	0	4.5
3407	Maple-Red	Fair	vines	Acer	rubrum	28	45	0	4.5
3408	Tuliptree	Good	vines	Liriodendron	tulipifera	24	19	14	4.5
3409	Oak-Northern Red	Fair	vines	Quercus	rubra	15	0	0	4.5
3410	Cherry	Good		Prunus	sp	6	0	0	4.5
3411	Tuliptree	Fair	vines; poison ivy	Liriodendron	tulipifera	38	0	0	4.5
3412	Maple-Sugar	Good	vines	Acer	saccharum	9	0	0	4.5
3413	Maple-Sugar	Fair	vines	Acer	saccharum	8	6	4	4.5
3414	Cherry	Poor	vines	Prunus	sp	8	0	0	4.5
3415	Tuliptree	Fair	vines	Liriodendron	tulipifera	36	0	0	4.5
3416	Ash-White	Fair		Fraxinus	americana	10	0	0	4.5
3417	Ash-White	Poor	vines	Fraxinus	americana	17	0	0	4.5
3418	Ash-White	Poor	vines	Fraxinus	americana	14	0	0	4.5
3419	Cherry	Poor	vines	Prunus	sp	14	0	0	4.5
3420	Maple-Sugar	Good	vines	Acer	saccharum	9	7	0	4.5
3421	Maple-Sugar	Good		Acer	saccharum	9	0	0	4.5
3422	Maple-Sugar	Good		Acer	saccharum	9	0	0	4.5
3423	Maple-Sugar	Good	vines	Acer	saccharum	6	0	0	4.5
3424	Sassafras-Common	Poor		Sassafras	albidum	6	0	0	4.5
3425	Sassafras-Common	Fair	vines	Sassafras	albidum	7	0	0	4.5
3426	Maple-Sugar	Good		Acer	saccharum	12			4.5
3427	Maple-Sugar	Fair		Acer	saccharum	7	0	0	4.5
3428	Cherry	Fair		Prunus	sp	9	0	0	4.5
3429	Maple-Sugar	Good		Acer	saccharum	9	0	0	4.5
3430	Maple-Sugar	Good		Acer	saccharum	10	0	0	4.5
3431	Maple-Sugar	Good	vines	Acer	saccharum	8	0	0	4.5
3432	Tuliptree	Poor	vines	Liriodendron	tulipifera	20			4.5
3433	Cherry	Poor		Prunus	sp	7	0	0	4.5
3434	Cherry	Poor		Prunus	sp	5	0	0	4.5
3435	Sassafras-Common	Fair		Sassafras	albidum	7	0	0	4.5
3436	Maple-Sugar	Fair		Acer	saccharum	6	0	0	4.5
3437	Maple-Sugar	Good		Acer	saccharum	7	0	0	4.5
3438	Poplar	Good	poison ivy	Populus	sp	17	0	0	4.5
3439	Maple-Sugar	Good		Acer	saccharum	7	0	0	4.5
3440	Maple-Sugar	Fair		Acer	saccharum	8	0	0	4.5
3441	Cherry	Poor		Prunus	sp	5	0	0	4.5
3442	Sassafras-Common	Poor	vines	Sassafras	albidum	5			4.5
3443	Birch-Sweet	Good		Betula	lenta	6	0	0	4.5
3444	Maple-Sugar	Good		Acer	saccharum	9	0	0	4.5
3445	Birch-Sweet	Good		Betula	lenta	7	0	0	4.5
3446	Birch-Sweet	Good		Betula	lenta	8	0	0	4.5
3447	Locust-Black	Fair	vines	Robinia	pseudoacacia	12	0	0	4.5
3448	Locust-Black	Poor	vines	Robinia	pseudoacacia	10	0	0	4.5
3449	Locust-Black	Fair	vines	Robinia	pseudoacacia	13	0	0	4.5
3450	Tuliptree	Good	vines	Liriodendron	tulipifera	16			4.5
3451	Tuliptree	Good	vines	Liriodendron	tulipifera	19	0	0	4.5
3452	Locust-Black	Good	vines	Robinia	pseudoacacia	15	0	0	4.5
3453	Cherry	Fair	vines	Prunus	sp	13	0	0	4.5
3454	Cherry	Fair	vines	Prunus	sp	7	0	0	4.5
3455	Elm-American	Poor	vines	Ulmus	americana	6	0	0	4.5
3456	Sweetgum	Poor	vines	Liquidambar	styraciflua	34	0	0	4.5
3457	Maple-Red	Fair	vines	Acer	rubrum	7	0	0	4.5
3458	Poplar	Good		Populus	sp	11	0	0	4.5
3459	Birch-Sweet	Good		Betula	lenta	7	0	0	4.5
3460	Oak-Northern Red	Fair		Quercus	rubra	6	0	0	4.5
3461	Maple-Red	Good		Acer	rubrum	9	0	0	4.5
3462	Maple-Sugar	Fair		Acer	saccharum	8	0	0	4.5
3463	Tuliptree	Good		Liriodendron	tulipifera	30			4.5
3464	Maple-Sugar	Good		Acer	saccharum	6	0	0	4.5
3465	Maple-Sugar	Fair		Acer	saccharum	12	0	0	4.5
3466	Maple-Sugar	Good		Acer	saccharum	9			4.5
3467	Cherry	Fair	leaning	Prunus	sp	10	0	0	4.5
3468	Tuliptree	Fair		Liriodendron	tulipifera	28	11	0	4.5
3469	Tuliptree	Fair	vines	Liriodendron	tulipifera	11	0	0	4.5
3470	Tuliptree	Good		Liriodendron	tulipifera	25	0	0	4.5
3471	Maple-Red	Fair		Acer	rubrum	17	0	0	4.5
3472	Tuliptree	Good	poison ivy	Liriodendron	tulipifera	18	0	0	4.5
3473	Maple-Sugar	Fair		Acer	saccharum	8	0	0	4.5
3474	Tuliptree	Good	vines	Liriodendron	tulipifera	9	0	0	4.5
3475	Birch-Sweet	Fair		Betula	lenta	6	0	0	4.5
3476	Tuliptree	Fair	vines	Liriodendron	tulipifera	13	0	0	4.5
3477	Tuliptree	Good		Liriodendron	tulipifera	15			4.5
3478	Oak-Northern Red	Good	preserve	Quercus	rubra	21	0	0	4.5
3479	Birch-Sweet	Good		Betula	lenta	14	10	5	4.5
3480	Maple-Red	Fair		Acer	rubrum	8	0	0	4.5
3481	Cherry	Fair	vines	Prunus	sp	7	0	0	4.5
3482	Maple-Red	Fair		Acer	rubrum	7	6	0	4.5
3483	Oak-Northern Red	Good		Quercus	rubra	5	0	0	4.5
3484	Oak-Northern Red	Good		Quercus	rubra	6	0	0	4.5
3485	Oak-Northern Red	Good		Quercus	rubra	9	0	0	4.5
3486	Maple-Red	Fair		Acer	rubrum	5	0	0	4.5
3487	Oak-Northern Red	Fair		Quercus	rubra	4	0	0	4.5
3488	Tuliptree	Good		Liriodendron	tulipifera	21	0	0	4.5
3489	Maple-Red	Good		Acer	rubrum	27	0	0	4.5
3490	Oak-Northern Red	Good		Quercus	rubra	8	0	0	4.5
3491	Cherry	Poor		Prunus	sp	6	0	0	4.5
3492	Maple-Red	Fair		Acer	rubrum	8	0	0	4.5
3493	Cherry	Good		Prunus	sp	6	0	0	4.5
3494	Cherry	Fair		Prunus	sp	4	0	0	4.5
3495	Cherry	Poor		Prunus	sp	6	0	0	4.5
3496	Cherry	Poor		Prunus	sp	8	0	0	4.5
3497	Birch-Sweet	Good		Betula	lenta	14	0	0	4.5
3498	Maple-Red	Poor		Acer	rubrum	4	0	0	4.5
3499	Maple-Red	Poor	excessive vines	Acer	rubrum	11	0	0	4.5
3500	Maple-Sugar	Good		Acer	saccharum	10	0	0	4.5
3501	Elm-American	Good		Ulmus	americana	8	0	0	4.5
3502	Cherry	Poor	vines	Prunus	sp	7	0	0	4.5
3503	Cherry	Poor		Prunus	sp	8	0	0	4.5
3504	Pine	Fair		Pinus	sp	12	0	0	7
3505	Maple-Norway	Fair		Acer	platanoides	17	0	0	4.5
3506	Sassafras-Common	Good		Sassafras	albidum	7	0	0	4.5
3507	Sassafras-Common	Fair		Sassafras	albidum	8	0	0	4.5
3508	Cherry	Fair		Prunus	sp	8	0	0	4.5
3509	Cherry	Good		Prunus	sp	11	0	0	4.5
3510	Maple-Sugar	Good		Acer	saccharum	11	0	0	4.5
3511	Cherry	Poor		Prunus	sp	5	0	0	4.5
3512	Sassafras-Common	Fair		Sassafras	albidum	5	0	0	4.5
3513	Hickory/Pecan	Fair		Carya	sp	5	0	0	4.5
3514	Hickory/Pecan	Fair	excessive vines; poison ivy	Carya	sp	18	14	0	4.5
3515	Maple-Sugar	Good		Acer	saccharum	8	0	0	4.5
3516	Cherry	Poor	vines	Prunus	sp	5	0	0	4.5
3517	Cherry	Good		Prunus	sp	10	0	0	4.5
3518	Maple-Sugar	Good		Acer	saccharum	5	0	0	4.5
3519	Oak-Northern Red	Good		Quercus	rubra	24	0	0	4.5
3520	Maple-Red	Fair		Acer	rubrum	6	0	0	4.5
3521	Maple-Red	Good		Acer	rubrum	11	0	0	4.5
3522	Oak-Northern Red	Fair		Quercus	rubra	7	0	0	4.5
3523	Oak-Northern Red	Good	vines	Quercus	rubra	6	0	0	4.5
3524	Oak-Northern Red	Good	preserve	Quercus	rubra	14	0	0	4.5
3525	Maple-Red	Fair		Acer	rubrum	6	0	0	4.5
3526	Maple-Red	Good		Acer	rubrum	7	0	0	4.5
3527	Maple-Red	Good	vines	Acer	rubrum	8	0	0	4.5
3528	Birch-Sweet	Dead		Betula	lenta	15	0	0	4.5
3529	Cherry	Good		Prunus	sp	7			4.5
3530	Oak-Northern Red	Good	preserve	Quercus	rubra	26	0	0	4.5
3531	Maple-Red	Fair		Acer	rubrum	8	0	0	4.5
3532	Oak-Northern Red	Good	preserve	Quercus	rubra	28	0	0	4.5
3533	Maple-Red	Fair		Acer	rubrum	6	0	0	4.5
3534	Oak-Northern Red	Good		Quercus	rubra	6	0	0	4.5
3535	Maple-Red	Good		Acer	rubrum	5	0	0	4.5
3536	Maple-Red	Good		Acer	rubrum	10	0	0	4.5
3537	Maple-Red	Fair		Acer	rubrum	6	0	0	4.5
3538	Maple-Red	Good	vines	Acer	rubrum	8	0	0	4.5
3539	Oak-Northern Red	Good		Quercus	rubra	9	0	0	4.5
3540	Oak-Northern Red	Good		Quercus	rubra	5	0	0	4.5
3541	Maple-Red	Fair		Acer	rubrum	6	0	0	4.5
3542	Maple-Red	Good		Acer	rubrum	7	0	0	4.5
3543	Maple-Red	Good		Acer	rubrum	7	0	0	4.5
3544	Maple-Red	Good		Acer	rubrum	6	0	0	4.5
3545	Maple-Red	Fair		Acer	rubrum	5	0	0	4.5
3546	Birch-Sweet	Fair		Betula	lenta	28	0	0	4.5

Tree I.D.	Common Name	conditionClass	treeNotes	genus	species	dbh1	dbh2	dbh3	dbhHeigh
3547	Maple-Red	Fair		Acer	rubrum	6	0	0	4.5
3548	Oak-Northern Red	Good		Quercus	rubra	21	0	0	4.5
3549	Cherry	Fair		Prunus	sp	8	0	0	4.5
3550	Maple-Red	Poor		Acer	rubrum	6	0	0	4.5
3551	Birch-Sweet	Fair		Betula	lenta	5	0	0	4.5
3552	Maple-Red	Fair	vines	Acer	rubrum	15	0	0	4.5
3553	Maple-Red	Fair	vines	Acer	rubrum	9	0	0	4.5
3554	Maple-Red	Fair		Acer	rubrum	19	0	0	4.5
3555	Oak-Northern Red	Good		Quercus	rubra	12	0	0	4.5
3556	Maple-Red	Good		Acer	rubrum	6	0	0	4.5
3557	Maple-Red	Good	vines	Acer	rubrum	24	0	0	4.5
3558	Maple-Sugar	Good		Acer	saccharum	11	0	0	4.5
3559	Tuliptree	Poor		Liriodendron	tulipifera	29	0	0	4.5
3560	Maple-Red	Fair		Acer	rubrum	5	0	0	4.5
3561	Tuliptree	Fair		Liriodendron	tulipifera	21	0	0	4.5
3562	Maple-Red	Good		Acer	rubrum	16	0	0	4.5
3563	Maple-Red	Fair		Acer	rubrum	7	0	0	4.5
3564	Maple-Red	Good		Acer	rubrum	16	0	0	4.5
3565	Maple-Red	Good		Acer	rubrum	6	0	0	4.5
3566	Maple-Red	Good		Acer	rubrum	8	0	0	4.5
3567	Cherry	Poor		Prunus	sp	6	0	0	4.5
3568	Locust-Black	Fair	excessive vines	Robinia	pseudoacacia	18			4.5
3569	Cherry	Fair		Prunus	sp	7	0	0	4.5
3570	Maple-Sugar	Good		Acer	saccharum	15	0	0	4.5
3571	Maple-Red	Good		Acer	rubrum	5	0	0	4.5
3572	Maple-Red	Good		Acer	rubrum	9	0	0	4.5
3573	Maple-Red	Good		Acer	rubrum	8	0	0	4.5
3574	Cherry	Fair		Prunus	sp	5	0	0	4.5
3575	Maple-Red	Good		Acer	rubrum	7	0	0	4.5
3576	Oak-Northern Red	Fair		Quercus	rubra	5	0	0	4.5
3577	Maple-Sugar	Good	preserve	Acer	saccharum	26	0	0	4.5
3578	Tree of Heaven	Good		Ailanthus	altissima	17	0	0	4.5
3579	Birch-Sweet	Fair		Betula	lenta	6	0	0	4.5
3580	Oak-Northern Red	Good		Quercus	rubra	25	0	0	4.5
3581	Maple-Sugar	Good		Acer	saccharum	10	0	0	4.5
3582	Maple-Sugar	Good		Acer	saccharum	8	0	0	4.5
3583	Cherry	Poor		Prunus	sp	7	0	0	4.5
3584	Tuliptree	Fair	excessive vines	Liriodendron	tulipifera	30	0	0	4.5
3585	Maple-Sugar	Good		Acer	saccharum	13	0	0	4.5
3586	Maple-Red	Fair	vines	Acer	rubrum	5	0	0	4.5
3587	Maple-Red	Poor		Acer	rubrum	5	0	0	4.5
3588	Maple-Sugar	Poor		Acer	saccharum	7	0	0	4.5
3589	Maple-Red	Fair		Acer	rubrum	7	0	0	4.5
3590	Birch-Sweet	Fair	vines	Betula	lenta	13	0	0	4.5
3591	Maple-Red	Fair		Acer	rubrum	7	0	0	4.5
3592	Maple-Red	Fair	vines	Acer	rubrum	6	0	0	4.5
3593	Tuliptree	Good		Liriodendron	tulipifera	30	0	0	4.5
3594	Maple-Sugar	Good		Acer	saccharum	9	0	0	4.5
3595	Maple-Sugar	Good		Acer	saccharum	9	0	0	4.5
3596	Maple-Sugar	Good		Acer	saccharum	6	0	0	4.5
3597	Maple-Red	Poor		Acer	rubrum	9	0	0	4.5
3598	Tuliptree	Good		Liriodendron	tulipifera	24	0	0	4.5
3599	Maple-Red	Good		Acer	rubrum	5	0	0	4.5
3600	Tuliptree	Good		Liriodendron	tulipifera	30	0	0	4.5
3601	Maple-Red	Poor		Acer	rubrum	5	0	0	4.5
3602	Maple-Red	Fair		Acer	rubrum	5	0	0	4.5
3603	Maple-Red	Fair		Acer	rubrum	5	0	0	4.5
3604	Cherry	Poor		Prunus	sp	6	0	0	4.5
3605	Ash-White	Poor	eab	Fraxinus	americana	17	0	0	4.5
3606	Cherry	Fair		Prunus	sp	7	0	0	4.5
3607	Cherry	Poor		Prunus	sp	8	0	0	4.5
3608	Cherry	Poor	vines	Prunus	sp	7	0	0	4.5
3609	Maple-Red	Poor		Acer	rubrum	16	0	0	4.5
3610	Cherry	Fair		Prunus	sp	6	0	0	4.5
3611	Birch-Sweet	Fair	vines	Betula	lenta	20	0	0	4.5
3612	Elm-American	Poor		Ulmus	americana	9	0	0	4.5
3613	Maple-Red	Fair		Acer	rubrum	7	0	0	4.5
3614	Birch-Sweet	Good		Betula	lenta	20	0	0	4.5
3615	Cherry	Fair	vines	Prunus	sp	11	0	0	4.5
3616	Maple-Sugar	Good		Acer	saccharum	6	0	0	4.5
3617	Maple-Norway	Fair		Acer	platanoides	1	0	0	4.5
3618	Maple-Red	Fair		Acer	rubrum	10	0	0	4.5
3619	Tree of Heaven	Good		Ailanthus	altissima	17	0	0	4.5
3620	Oak-Northern Red	Good		Quercus	rubra	6	0	0	4.5
3621	Ash-White	Poor	excessive vines	Fraxinus	americana	20	0	0	4.5
3622	Oak-Northern Red	Fair		Quercus	rubra	8	0	0	4.5
3623	Maple-Sugar	Good		Acer	saccharum	9	0	0	4.5
3624	Oak-Northern Red	Fair		Quercus	rubra	10	0	0	4.5
3625	Tree of Heaven	Good	excessive vines	Ailanthus	altissima	19	0	0	4.5
3626	Oak-Northern Red	Good	preserve ; vines	Quercus	rubra	26	0	0	4.5
3627	Birch-Sweet	Fair		Betula	lenta	11	8	0	4.5
3628	Cherry	Poor		Prunus	sp	8	0	0	4.5
3629	Oak	Good		Quercus	sp	28	0	0	0
3630	Sassafras-Common	Poor		Sassafras	albidum	9	0	0	4.5
3631	Maple-Sugar	Fair		Acer	saccharum	8	0	0	4.5
3632	Cherry	Fair		Prunus	sp	7	0	0	4.5
3633	Birch-Sweet	Poor		Betula	lenta	10	0	0	4.5
3634	Maple-Sugar	Poor	vines	Acer	saccharum	9	0	0	4.5
3635	Sassafras-Common	Fair		Sassafras	albidum	8	0	0	4.5
3636	Cherry	Dead	vines	Prunus	sp	10	0	0	4.5
3637	Cherry	Good		Prunus	sp	10	0	0	4.5
3638	Birch-Sweet	Poor		Betula	lenta	5	0	0	4.5
3639	Cherry	Fair		Prunus	sp	9	0	0	4.5
3640	Maple-Red	Fair		Acer	rubrum	9	0	0	4.5
3641	Maple-Sugar	Good	preserve	Acer	saccharum	19	0	0	4.5
3642	Cherry	Fair		Prunus	sp	6	0	0	4.5
3643	Sassafras-Common	Good		Sassafras	albidum	8	0	0	4.5
3644	Sassafras-Common	Poor		Sassafras	albidum	5	0	0	4.5
3645	Sassafras-Common	Poor		Sassafras	albidum	6	0	0	4.5
3646	Oak-Northern Red	Fair	vines	Quercus	rubra	10	0	0	4.5
3647	Ash-White	Dead	eab	Fraxinus	americana	15	14	0	4.5
3648	Maple-Sugar	Good		Acer	saccharum	13	0	0	4.5
3649	Maple-Sugar	Poor		Acer	saccharum	8	0	0	4.5
3650	Hickory-Pignut	Poor	excessive vines	Carya	glabra	8	0	0	4.5
3651	Ash-White	Dead	poison ivy	Fraxinus	americana	14	13	10	4.5
3652	Maple-Sugar	Fair		Acer	saccharum	15	0	0	4.5
3653	Oak-Northern Red	Good		Quercus	rubra	9	0	0	4.5
3654	Maple-Sugar	Good	preserve	Acer	saccharum	14	0	0	4.5
3655	Maple-Sugar	Poor	excessive vines	Acer	saccharum	8	0	0	4.5
3656	Maple-Sugar	Fair		Acer	saccharum	12	0	0	4.5
3657	Maple-Sugar	Good		Acer	saccharum	19	0	0	4.5
3658	Maple-Sugar	Good	preserve	Acer	saccharum	17	0	0	4.5
3659	Maple-Sugar	Fair		Acer	saccharum	8	0	0	4.5
3660	Hickory-Pignut	Good		Carya	glabra	9	0	0	4.5
3661	Maple-Sugar	Good		Acer	saccharum	15	0	0	4.5
3662	Cherry	Poor		Prunus	sp	5	0	0	4.5
3663	Oak-Northern Red	Good		Quercus	rubra	12	0	0	4.5
3664	Maple-Sugar	Good		Acer	saccharum	14	0	0	4.5
3665	Ash-White	Poor	eab	Fraxinus	americana	16	0	0	4.5
3666	Maple-Sugar	Good		Acer	saccharum	8	0	0	4.5
3667	Oak-Northern Red	Good		Quercus	rubra	9	0	0	4.5
3668	Oak-Northern Red	Good		Quercus	rubra	12	0	0	4.5
3669	Maple-Red	Fair		Acer	rubrum	7	0	0	4.5
3670	Oak-Northern Red	Good		Quercus	rubra	11	0	0	4.5
3671	Oak-Northern Red	Good	preserve	Quercus	rubra	26	0	0	4.5
3672	Elm-American	Fair		Ulmus	americana	6	0	0	4.5
3673	Ash-White	Poor		Fraxinus	americana	16	0	0	4.5
3674	Maple-Red	Good	vines	Acer	rubrum	11	0	0	4.5
3675	Oak-Northern Red	Good	preserve	Quercus	rubra	10	0	0	4.5
3676	Beech-American	Good	preserve	Fagus	grandifolia	16	0	0	4.5
3677	Oak-Northern Red	Fair	vines	Quercus	rubra	6	0	0	4.5
3678	Ash-White	Poor	excessive vines	Fraxinus	americana	16	0	0	4.5
3679	Maple-Red	Good		Acer	rubrum	6	0	0	4.5
3680	Birch-Sweet	Poor		Betula	lenta	12	0	0	4.5
3681	Tuliptree	Good	excessive vines	Liriodendron	tulipifera	24	0	0	4.5
3682	Maple-Sugar	Fair	vines	Acer	saccharum	5	0	0	4.5
3683	Maple-Sugar	Fair		Acer	saccharum	4	0	0	4.5
3684	Maple-Sugar	Fair		Acer	saccharum	8	0	0	4.5
3685	Maple-Sugar	Good		Acer	saccharum	11	0	0	4.5
3686	Maple-Sugar	Good		Acer	saccharum	9	0	0	4.5
3687	Maple-Sugar	Fair		Acer	saccharum	17	0	0	4.5
3688	Maple-Sugar	Good		Acer	saccharum	8	0	0	4.5
3689	Maple-Sugar	Good		Acer	saccharum	5	0	0	4.5
3690	Birch-Sweet	Fair		Betula	lenta	8	0	0	4.5
3691	Oak-Northern Red	Poor		Quercus	rubra	31	0	0	4.5
3692	Birch-Sweet	Fair		Betula	lenta	13	0	0	4.5

Tree I.D.	Common Name	conditionClass	treeNotes	genus	species	dbh1	dbh2	dbh3	dbhHeigh
3693	Birch-Sweet	Poor		Betula	lenta	14	0	0	4.5
3694	Birch-Sweet	Good		Betula	lenta	12	0	0	4.5
3695	Birch-Sweet	Good		Betula	lenta	15	0	0	4.5
3696	Elm-Smoothleaf	Good		Ulmus	carpinifolia	5	0	0	4.5
3697	Elm-American	Good		Ulmus	americana	6	0	0	4.5
3698	Tuliptree	Good		Liriodendron	tulipifera	26	0	0	4.5
3699	Maple-Red	Good		Acer	rubrum	8	0	0	4.5
3700	Maple-Red	Good		Acer	rubrum	5	0	0	4.5
3701	Oak-Northern Red	Dead	excessive vines	Quercus	rubra	19	0	0	4.5
3702	Maple-Red	Good		Acer	rubrum	15	0	0	4.5
3703	Birch-Sweet	Poor		Betula	lenta	17	0	0	4.5
3704	Maple-Sugar	Good		Acer	saccharum	9	0	0	4.5
3705	Maple-Sugar	Good		Acer	saccharum	5	0	0	4.5
3706	Birch-Sweet	Poor		Betula	lenta	11	0	0	4.5
3707	Elm-American	Good		Ulmus	americana	14	0	0	4.5
3708	Maple-Sugar	Good		Acer	saccharum	20	0	0	4.5
3709	Birch-Sweet	Fair		Betula	lenta	13	0	0	4.5
3710	Maple-Sugar	Good		Acer	saccharum	6	0	0	4.5
3711	Maple-Sugar	Good		Acer	saccharum	28	28	0	4.5
3712	Maple-Sugar	Good		Acer	saccharum	12	0	0	4.5
3713	Maple-Sugar	Good		Acer	saccharum	11	0	0	4.5
3714	Maple-Sugar	Fair		Acer	saccharum	6	0	0	4.5
3715	Maple-Sugar	Good		Acer	saccharum	8	0	0	4.5
3716	Maple-Sugar	Good		Acer	saccharum	12	0	0	4.5
3717	Maple-Sugar	Fair		Acer	saccharum	5	0	0	4.5
3718	Oak-Northern Red	Good		Quercus	rubra	30	0	0	4.5
3719	Maple-Sugar	Good		Acer	saccharum	5	0	0	4.5
3720	Maple-Sugar	Good		Acer	saccharum	6	0	0	4.5
3721	Maple-Sugar	Good		Acer	saccharum	12	0	0	4.5
3722	Maple-Sugar	Fair		Acer	saccharum	7	0	0	4.5
3723	Maple-Sugar	Fair		Acer	saccharum	12	0	0	4.5
3724	Oak-Northern Red	Fair		Quercus	rubra	7	0	0	4.5
3725	Oak-Northern Red	Good		Quercus	rubra	11	0	0	4.5
3726	Oak-Northern Red	Good		Quercus	rubra	9	0	0	4.5
3727	Maple-Sugar	Good		Acer	saccharum	5	0	0	4.5
3728	Maple-Sugar	Good		Acer	saccharum	8	0	0	4.5
3729	Maple-Sugar	Good		Acer	saccharum	11	0	0	4.5
3730	Maple-Sugar	Good		Acer	saccharum	9	0	0	4.5
3731	Ash-White	Dead		Fraxinus	americana	13	10	0	4.5
3732	Maple-Sugar	Good		Acer	saccharum	10	0	0	4.5
3733	Maple-Sugar	Good		Acer	saccharum	6	0	0	4.5
3734	Maple-Sugar	Good		Acer	saccharum	16	0	0	4.5
3735	Maple-Sugar	Good	